

Ldn Consulting, Inc.

***42428 Chisolm Trail, Murrieta CA 92562
www.ldnconsulting.net***

***phone 760-473-1253
fax 760-689-4943***

June 2, 2021

Mr. Patrick Tritz
Rexco Development
1285 Corona Pointe Court, Suite 102
Corona, CA 92879

RE: Latitude Business Park Operational Health Risk Screening Letter Update

The purpose of this operational Air Quality Health Risk screening letter is to identify potential health risks at the proposed project site from toxic air contaminants (specifically Diesel Particulates) from the onsite loading areas within the project site. The proposed Project consists of developing multiple industrial/manufacturing/warehousing buildings up to 379,882 Square Feet (SF) of industrial usage and up to 159,744 SF of manufacturing usage and up to 535,205 SF warehouse space. This analysis was updated due to the fact that up to 175,000 SF of that warehouse space could contain cold storage. Additionally, the project would install 82 Electric Vehicle (EV) Charging stations spread out over the project site. The project is located within a 75 gross acre gross site.

As noted in the traffic analysis (See Table A of the traffic study), the traffic modeling assumed a higher trip count by modifying actual truck trips to passenger car equivalents (PCE) (LL&G, November 2019). Table A breaks down the actual trips based on the number axels each truck would have. Since health risk impacts are based on truck size (number of axels), this analysis uses actual truck trips based on axels as reported in the project traffic study (See Table A). The truck breakdown would be 80 - two axel, 72 - three axel and 153 - four axel daily trucks (LL&G, November 2019). Based on the analysis, 182 trips would be for warehousing and the remaining 123 trips would be for manufacturing. Based on discussions with the project applicant up to 175,000 SF of the warehouse space could be for cold storage. From this information, it is assumed that the Cold Storage warehouse space would require Transportation Refrigeration Units (TRUs). Since the relative area of Cold Storage to unrefrigerated storage is 33% of the warehousing space, the assumed trucks fitted with TRUs would also be roughly 33% of the total number of trips dedicated to the warehouse space. Based on this, up to 33% of warehouse truck trips would have TRUs or 60 trips daily (0.33×182).

This health risk analysis uses the California Office of Environmental Health Hazard Assessment (OEHHA) methodologies (OEHHA, 2015). One source of emissions contributing to a cumulative impact is ground support operations associated with diesel particulates (PM_{10} - Exhaust) from material transport vehicles within loading dock areas. Operations at these dock locations would

be required to comply with SCAQMD Rule 1401, a project shall not be approved if the cancer risk is increased to greater than 10 in one million assuming control technology (TBACT) is used (SCAQMD, 2015).

For purposes of modeling, the AERMOD 19191 model was utilized to predict offsite diesel particulate concentrations with emphasis at nearby adjacent residential receptors as these areas are worst-case with respect to the proposed Project operations. The model input/output file is shown in **Attachment A** to this letter.

Truck operations events consist of starting, idling, and driving. Emission rates for these events were obtained from the Project's CalEEMod air quality model. CalEEMod includes mobile emissions reported from the EMFAC 2014 emission model for each respective vehicle class. Units for these events are grams per trip for starting and idling and grams per mile for driving (CAPCOA, 2017). Based on CalEEMod, the corrected emission rates which reflect the mix ratio of trucks identified within the traffic analysis are shown in Table 1 below. Each round trip (305 trips /2 ways) would on average generate a single starting and idling event onsite. Also, it should be noted that the western driveway would have about 80 percent of the 305 one-way trips for a leaving and return trip and the eastern driveway would receive 20 percent of the truck trips. All roadways were assumed to have 100 percent trips. Finally, at the County of Riverside's request (and subsequent recommended Condition of Approval) to restrict Project truck traffic from utilizing Temescal Canyon Road north of Tom Barnes Street, all truck traffic for the proposed project must not operate on Temescal Canyon Road North of Tom Burns Street.

Table 1: Operational Truck Emission Rates Per Vehicle

EMFAC2014 Acronyms for Each Vehicle Emission	EMFAC2014 Description of Each Vehicle	CalEEMod Emission Factor Unit	Latitude Truck Emissions
PM10_RUNEX	Running Exhaust	grams/VMT	0.0113
PM10_STREX	Start Exhaust	grams/trip	0.0003
PM10_IDLEX	Idle Exhaust	grams/trip	0.0070
Running Exhaust (grams/VMT)			0.00625
Starting and Idling Exhaust (PM10_RUNEX + PM10_IDLEX) (grams/trip)			0.01464

Additionally, as noted earlier, the project will likely utilize TRUs for any cold storage locations within warehouses. Based on the traffic analysis, warehouse activities would generate 182 Truck trips of which 30 trucks or 60 trips would likely contain TRUs or 33% of the 182 trips allocated to warehousing.

TRUs are diesel powered refrigeration units installed on vehicles such as trucks or trailers. The California Air Resources Board generally separates TRUs into two categories of less than or more than 25 HP. On average TRUs less than 25 HP are just less than 25 HP at 24.8 HP and TRUs greater than 25 HP are 33.8 HP (CARB, 2019). While running, TRUs emit diesel particulates which would be additive to the trucks starting, idling and driving. CARB estimates that TRUs less than 25 HP produce on average 0.13 g/HP-hr and will likely continue a downward trend into the future. Also, regulations proposed in the future are moving towards a zero-emission TRUs (CARB, 2020). TRUs greater than 25 HP produce on average 0.1 g/HP-hr. These emissions are reduced significantly when Level 3 diesel particulate filters (DPF) are installed on the TRUs and when so retrofitted, emission of each unit drop to 0.01 g/HP-hr (CARB, 2008). Furthermore, all cold storage warehouses within the project will install electric power plugs to power the TRUs when in the load docks. Based on discussions with the project applicant, on average, all TRUs will be connected to electrical power when onsite and will operate on diesel on average 5 minutes per day onsite while entering and existing the site.

For purposes of this analysis, it is assumed that the average fleet of trucks will be 25 HP and will generate 0.13 g/HP-hr and are 25 HP. This assumes a worst case fleet without any DPF installed. Level 3 DPFs are relatively common and are available for all major manufactures but are not utilized within this analysis (CARB, 2020). As a design feature, all warehouses with Cold Storage will install Trucks will operate for 5 minutes onsite and while onsite docked, trucks will connect to electrical TRU ports. The emissions inventory is calculated by combining the population of TRUs, the hours of activity of TRUs, the hp of the engines powering TRUs, load factors, emission factors, and fuel correction factors. Based on the results, each truck would produce 0.124 grams per day per truck in the following equation (CARB, 2019):

$$Emissions = Activity \times HP \times LF \times EF \times FCF$$

or

$$Emissions = .083 \frac{hours}{day} \times 25 \frac{HP}{truck} \times .46 \times \frac{.13g}{HP\ hr} = 0.124 \frac{g}{day\ truck}$$

- Where:
- Activity = Time the engine is running (5 min per day per unit = 0.083 hours per unit)
 - HP = Horsepower (25 HP)
 - LF = Load factor (0.46)
 - EF = Emission factor (0.13 g/bhp-hr)
 - FCF = Fuel correction factor (unit-less) based on calendar year (Assume 1.0)

A graphical representation of the modeling scenario is shown on Figure 1 on the following page. The 153 idling and starting events (305/2 total trips) for the trucks are identified as light blue dots/lines which have been located within the Project’s loading dock areas. All truck movement is represented as volume sources (identified as red squares/lines) and includes both trucks internal to the project site as well as along Tom Barns Street, Temescal Canyon Road and Cajalco Road. Also, as state above 30 trucks modeled at the warehouses have TRU emissions

added to the standard truck emissions identified in Table 1 above. The black grid represents a receptor matrix used by AERMOD to calculate emission contours. Also, 10 sensitive receptors have been included to represent residential areas surrounding the project site and have been identified with red circles.

Figure 1: AERMOD Model Setup

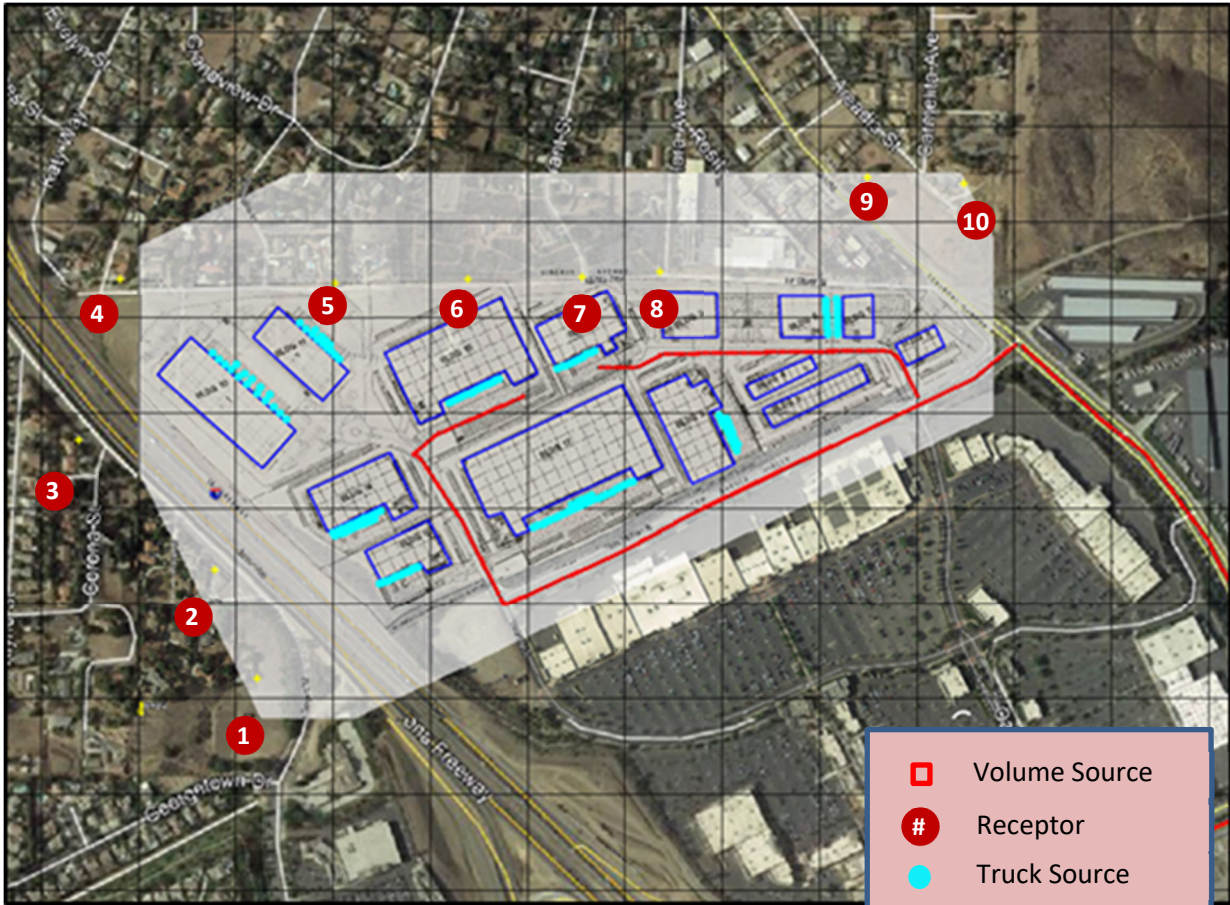

Using AERMOD the dispersed concentrations of diesel particulates are estimated at the nearest residential homes and are used to evaluate estimated risk exposure. Exposure is evaluated by calculating the dose in milligrams per kilogram body weight per day (mg/kg/d). For residential exposure, the breathing rates are determined for specific age groups, so inhalation dose (Dose_{air}) is calculated for each of these age groups, 3rd trimester, 0<2, 2<9, 2<16, 16<30 and 16-70 years. The following algorithms calculate this dose for exposure through the inhalation pathways. The cancer risk dose calculation is defined in Equation 1 below (OEHHA, 2015).

Equation 1

$$Dose_{air} = C_{air} * (BR/BW) * A * EF * (1 \times 10^{-6})$$

- Dose_{air} = Dose through inhalation (mg/kg/d)
- C_{air} = Concentration in air (µg/m³) Annual average DPM concentration in µg/m³ - AERMOD Annual Concentration.
- BR/BW = Daily breathing rate normalized to body weight (L/kg BW-day). See Table I.2 for the daily breathing rate for each age range.
- A = Inhalation absorption factor (assumed to be 1)
- EF = Exposure frequency (unitless, days/365 days)
- 1x10⁻⁶ = Milligrams to micrograms conversion (10⁻³ mg/ µg), cubic meters to liters conversion (10⁻³ m³/l)

Table 2 shows the operational cancer risks at the receptors identified in Figure 1 above. The operational cancer risks would not exceed 10 per one million persons exposed over a 70 year period. Based on this, the project would generate a less than significant cancer risk impact to the surrounding area. The detailed cancer risk calculations are provided as **Attachment B**.

Table 2: Cancer Risk at Worst Case Exposure Location

Receptor	C _{air} (µg/m ³)	70 Year Cancer Risk	Significant Impact
R1	0.0028	2.23	No
R2	0.0032	2.56	No
R3	0.0023	1.88	No
R4	0.0027	2.19	No
R5	0.0065	5.22	No
R6	0.0065	5.23	No
R7	0.0063	5.08	No
R8	0.0061	4.87	No
R9	0.0038	3.05	No
R10	0.0036	2.92	No

C_{air} = annual concentration from AERMOD

Mr. Patrick Tritz
Rexco Development
1285 Corona Pointe Court, Suite 102
Corona, CA 92879

Ldn Consulting, Inc.
42428 Chisolm Trail, Murrieta CA 92562
phone 760-473-1253
Fax 760-689-4943

If you should have any questions regarding this assessment, please do not hesitate to contact me at (760) 473-1253.

Sincerely Ldn Consulting,



Jeremy Loudon, Principal

Attachment A: AERMOD Input/Output File

Attachment B: Cancer Risk Calculations (Unmitigated Scenario)

References:

- CAPCOA. (2017). *Appendix A - Calculation Details for CalEEMod*. Retrieved from http://www.aqmd.gov/docs/default-source/caleemod/02_appendix-a2016-3-2.pdf?sfvrsn=6
- CARB. (2008). *section 2477 within division 3, chapter 9, title 13, California Code of Regulations - 2477. Airborne Toxic Control Measure for In-Use Diesel-Fueled Transport Refrigeration Units (TRU) and TRU Generator Sets, and Facilities Where TRUs Operate*. Retrieved from <https://ww3.arb.ca.gov/regs/t13-regulations/s2477-2479.pdf>
- CARB. (2019). *Draft 2019 Update to Emissions Inventory for Transport Refrigeration Units*. Retrieved from https://ww2.arb.ca.gov/sites/default/files/classic/cc/cold-storage/documents/hra_emissioninventory2019.pdf
- CARB. (2019). *PRELIMINARY HEALTH ANALYSES: TRANSPORT REFRIGERATION UNIT REGULATION*. Retrieved from https://ww2.arb.ca.gov/sites/default/files/classic/cc/cold-storage/documents/hra_healthanalyses2019.pdf
- CARB. (2020). *Currently Verified Diesel Emission Control Strategies*. Retrieved from <https://ww2.arb.ca.gov/verification-procedure-currently-verified>
- CARB. (2020). *New Transport Refrigeration Unit Regulation in Development*. Retrieved from <https://ww2.arb.ca.gov/our-work/programs/transport-refrigeration-unit/new-transport-refrigeration-unit-regulation>

Mr. Patrick Tritz
Rexco Development
1285 Corona Pointe Court, Suite 102
Corona, CA 92879

Ldn Consulting, Inc.
42428 Chisolm Trail, Murrieta CA 92562
phone 760-473-1253
Fax 760-689-4943

LL&G. (November 2019). *General Plan Conformance Traffic Analysis for the Proposed Latitude Business Park Project.*

OEHHA. (2015). *Air Toxics Hot Spots Program - Risk Assessment Guidelines - Guidance Manual for Preparation of Health Risk Assessments.* OEHHA.

SCAQMD. (2015). *RULE 1401. NEW SOURCE REVIEW OF TOXIC AIR CONTAMINANTS.*
Retrieved May 8, 2016, from <http://www.aqmd.gov/docs/default-source/rule-book/reg-xiv/rule-1401.pdf?sfvrsn=4>

1 AERMOD PRIME - (DATED 19191)
AERMODPrMSPx VERSION
(C) COPYRIGHT 1998-2017, Trinity Consultants

Run Began on 4/28/2021 at 11:12:54

** BREEZE AERMOD
** Trinity Consultants
** VERSION 9.0

CO STARTING
CO TITLEONE Latitude PM10 Truck Operations
CO MODELOPT DFAULT CONC NODRYDPLT NOWETDPLT
CO RUNORNOT RUN
CO AVERTIME ANNUAL
CO POLLUTID PM10
CO FINISHED

SO STARTING
SO ELEVUNIT METERS
SO LOCATION 8EWE002B VOLUME 451749.6 3742966.1 0
** SRCDESCR A Driveway
SO LOCATION 8EWE002C VOLUME 451746.9 3742971.4 0
** SRCDESCR A Driveway
SO LOCATION 8EWE002D VOLUME 451744.2 3742976.8 0
** SRCDESCR A Driveway
SO LOCATION 8EWE002E VOLUME 451741.5 3742982.2 0
** SRCDESCR A Driveway
SO LOCATION 8EWE002F VOLUME 451738.8 3742987.5 0
** SRCDESCR A Driveway
SO LOCATION 8EWE002G VOLUME 451736.1 3742992.9 0
** SRCDESCR A Driveway
SO LOCATION 8EWE002H VOLUME 451733.4 3742998.3 0
** SRCDESCR A Driveway
SO LOCATION 8EWE002I VOLUME 451730.8 3743003.6 0
** SRCDESCR A Driveway
SO LOCATION 8EWE002J VOLUME 451728.1 3743009.0 0
** SRCDESCR A Driveway
SO LOCATION 8EWE002K VOLUME 451725.4 3743014.4 0
** SRCDESCR A Driveway
SO LOCATION 8EWE002L VOLUME 451722.7 3743019.7 0
** SRCDESCR A Driveway
SO LOCATION 8EWE002M VOLUME 451720.0 3743025.1 0
** SRCDESCR A Driveway
SO LOCATION 8EWE002N VOLUME 451717.3 3743030.5 0
** SRCDESCR A Driveway
SO LOCATION 8EWE002O VOLUME 451714.6 3743035.8 0
** SRCDESCR A Driveway
SO LOCATION 8EWE002P VOLUME 451712.0 3743041.2 0
** SRCDESCR A Driveway
SO LOCATION 8EWE002Q VOLUME 451709.3 3743046.6 0
** SRCDESCR A Driveway
SO LOCATION 8EWE002R VOLUME 451706.6 3743051.9 0
** SRCDESCR A Driveway
SO LOCATION 8EWE002S VOLUME 451703.8 3743057.2 0
** SRCDESCR A Driveway
SO LOCATION 8EWE002T VOLUME 451700.5 3743062.2 0
** SRCDESCR A Driveway
SO LOCATION 8EWE002U VOLUME 451697.2 3743067.2 0
** SRCDESCR A Driveway
SO LOCATION 8EWE002V VOLUME 451693.8 3743072.2 0
** SRCDESCR A Driveway
SO LOCATION 8EWE002W VOLUME 451690.5 3743077.2 0
** SRCDESCR A Driveway
SO LOCATION 8EWE002X VOLUME 451687.2 3743082.2 0
** SRCDESCR A Driveway
SO LOCATION 8EWE002Y VOLUME 451683.9 3743087.2 0
** SRCDESCR A Driveway
SO LOCATION 8EWE002Z VOLUME 451680.6 3743092.2 0
** SRCDESCR A Driveway
SO LOCATION 8EWE0030 VOLUME 451677.3 3743097.2 0
** SRCDESCR A Driveway
SO LOCATION 8EWE0031 VOLUME 451673.9 3743102.2 0
** SRCDESCR A Driveway
SO LOCATION 8EWE0032 VOLUME 451670.6 3743107.2 0
** SRCDESCR A Driveway
SO LOCATION 8EWE0033 VOLUME 451667.3 3743112.2 0
** SRCDESCR A Driveway
SO LOCATION 8EWE0034 VOLUME 451664.0 3743117.2 0
** SRCDESCR A Driveway
SO LOCATION 8EWE0035 VOLUME 451660.7 3743122.2 0
** SRCDESCR A Driveway
SO LOCATION 8EWE0036 VOLUME 451657.4 3743127.2 0
** SRCDESCR A Driveway
SO LOCATION 8EWE0037 VOLUME 451654.0 3743132.2 0
** SRCDESCR A Driveway
SO LOCATION 8EWE0038 VOLUME 451649.7 3743136.2 0
** SRCDESCR A Driveway
SO LOCATION 8EWE0039 VOLUME 451644.8 3743139.8 0
** SRCDESCR A Driveway
SO LOCATION 8EWE003A VOLUME 451648.0 3743143.6 0

** SRCDESCR	A Driveway				
SO LOCATION	8EWE003B	VOLUME	451652.5	3743147.5	0
** SRCDESCR	A Driveway				
SO LOCATION	8EWE003C	VOLUME	451657.1	3743151.4	0
** SRCDESCR	A Driveway				
SO LOCATION	8EWE003D	VOLUME	451661.7	3743155.3	0
** SRCDESCR	A Driveway				
SO LOCATION	8EWE003E	VOLUME	451666.2	3743159.2	0
** SRCDESCR	A Driveway				
SO LOCATION	8EWE003F	VOLUME	451670.8	3743163.1	0
** SRCDESCR	A Driveway				
SO LOCATION	8EWE003G	VOLUME	451676.1	3743165.8	0
** SRCDESCR	A Driveway				
SO LOCATION	8EWE003H	VOLUME	451681.6	3743168.2	0
** SRCDESCR	A Driveway				
SO LOCATION	8EWE003I	VOLUME	451687.1	3743170.6	0
** SRCDESCR	A Driveway				
SO LOCATION	8EWE003J	VOLUME	451692.6	3743173.0	0
** SRCDESCR	A Driveway				
SO LOCATION	8EWE003K	VOLUME	451698.1	3743175.4	0
** SRCDESCR	A Driveway				
SO LOCATION	8EWE003L	VOLUME	451703.6	3743177.8	0
** SRCDESCR	A Driveway				
SO LOCATION	8EWE003M	VOLUME	451709.1	3743180.2	0
** SRCDESCR	A Driveway				
SO LOCATION	8EWE003N	VOLUME	451714.6	3743182.6	0
** SRCDESCR	A Driveway				
SO LOCATION	8EWE003O	VOLUME	451720.1	3743185.0	0
** SRCDESCR	A Driveway				
SO LOCATION	8EWE003P	VOLUME	451725.6	3743187.4	0
** SRCDESCR	A Driveway				
SO LOCATION	8EWE003Q	VOLUME	451731.1	3743189.8	0
** SRCDESCR	A Driveway				
SO LOCATION	8EWE003R	VOLUME	451736.6	3743192.3	0
** SRCDESCR	A Driveway				
SO LOCATION	8EWE003S	VOLUME	451742.1	3743194.7	0
** SRCDESCR	A Driveway				
SO LOCATION	8EWE003T	VOLUME	451747.6	3743197.1	0
** SRCDESCR	A Driveway				
SO LOCATION	8EWE003U	VOLUME	451753.1	3743199.5	0
** SRCDESCR	A Driveway				
SO LOCATION	8EWE003V	VOLUME	451758.6	3743201.9	0
** SRCDESCR	A Driveway				
SO LOCATION	8EWE003W	VOLUME	451764.1	3743204.3	0
** SRCDESCR	A Driveway				
SO LOCATION	8EWE003X	VOLUME	451769.5	3743206.7	0
** SRCDESCR	A Driveway				
SO LOCATION	8EWE003Y	VOLUME	451775.0	3743209.1	0
** SRCDESCR	A Driveway				
SO LOCATION	8EWE003Z	VOLUME	451780.5	3743211.5	0
** SRCDESCR	A Driveway				
SO LOCATION	8EWE0042	VOLUME	452274	3743212.8	0
** SRCDESCR	B intersection				
SO LOCATION	8EWE0043	VOLUME	452271.3	3743218.2	0
** SRCDESCR	B intersection				
SO LOCATION	8EWE0044	VOLUME	452268.7	3743223.6	0
** SRCDESCR	B intersection				
SO LOCATION	8EWE0045	VOLUME	452266.1	3743229.0	0
** SRCDESCR	B intersection				
SO LOCATION	8EWE0046	VOLUME	452263.4	3743234.4	0
** SRCDESCR	B intersection				
SO LOCATION	8EWE0047	VOLUME	452260.8	3743239.7	0
** SRCDESCR	B intersection				
SO LOCATION	8EWE0048	VOLUME	452258.2	3743245.1	0
** SRCDESCR	B intersection				
SO LOCATION	8EWE0049	VOLUME	452255.5	3743250.5	0
** SRCDESCR	B intersection				
SO LOCATION	8EWE004A	VOLUME	452252.9	3743255.9	0
** SRCDESCR	B intersection				
SO LOCATION	8EWE004B	VOLUME	452249.2	3743260.5	0
** SRCDESCR	B intersection				
SO LOCATION	8EWE004C	VOLUME	452244.6	3743264.3	0
** SRCDESCR	B intersection				
SO LOCATION	8EWE004D	VOLUME	452239.9	3743268.1	0
** SRCDESCR	B intersection				
SO LOCATION	8EWE004E	VOLUME	452233.9	3743268.5	0
** SRCDESCR	B intersection				
SO LOCATION	8EWE004F	VOLUME	452228.0	3743268.9	0
** SRCDESCR	B intersection				
SO LOCATION	8EWE004G	VOLUME	452222.0	3743269.2	0
** SRCDESCR	B intersection				
SO LOCATION	8EWE004H	VOLUME	452216.0	3743269.1	0
** SRCDESCR	B intersection				
SO LOCATION	8EWE004I	VOLUME	452210.0	3743269.0	0
** SRCDESCR	B intersection				
SO LOCATION	8EWE004J	VOLUME	452204.0	3743268.9	0
** SRCDESCR	B intersection				
SO LOCATION	8EWE004K	VOLUME	452198.0	3743268.8	0
** SRCDESCR	B intersection				
SO LOCATION	8EWE004L	VOLUME	452192.0	3743268.7	0
** SRCDESCR	B intersection				
SO LOCATION	8EWE004M	VOLUME	452186.0	3743268.6	0

** SRCDESCR	B intersection			
SO LOCATION	8EWE004N VOLUME	452180.0	3743268.5	0
** SRCDESCR	B intersection			
SO LOCATION	8EWE004O VOLUME	452174.0	3743268.4	0
** SRCDESCR	B intersection			
SO LOCATION	8EWE004P VOLUME	452168.0	3743268.3	0
** SRCDESCR	B intersection			
SO LOCATION	8EWE004Q VOLUME	452162.0	3743268.2	0
** SRCDESCR	B intersection			
SO LOCATION	8EWE004R VOLUME	452156.0	3743268.1	0
** SRCDESCR	B intersection			
SO LOCATION	8EWE004S VOLUME	452150.0	3743268.0	0
** SRCDESCR	B intersection			
SO LOCATION	8EWE004T VOLUME	452144.0	3743267.9	0
** SRCDESCR	B intersection			
SO LOCATION	8EWE004U VOLUME	452138.0	3743267.9	0
** SRCDESCR	B intersection			
SO LOCATION	8EWE004V VOLUME	452132.0	3743267.8	0
** SRCDESCR	B intersection			
SO LOCATION	8EWE004W VOLUME	452126.0	3743267.7	0
** SRCDESCR	B intersection			
SO LOCATION	8EWE004X VOLUME	452120.0	3743267.6	0
** SRCDESCR	B intersection			
SO LOCATION	8EWE004Y VOLUME	452114.0	3743267.5	0
** SRCDESCR	B intersection			
SO LOCATION	8EWE004Z VOLUME	452108.0	3743267.4	0
** SRCDESCR	B intersection			
SO LOCATION	8EWE0050 VOLUME	452102.0	3743267.3	0
** SRCDESCR	B intersection			
SO LOCATION	8EWE0051 VOLUME	452096.0	3743267.2	0
** SRCDESCR	B intersection			
SO LOCATION	8EWE0052 VOLUME	452090.0	3743267.1	0
** SRCDESCR	B intersection			
SO LOCATION	8EWE0053 VOLUME	452084.0	3743267.0	0
** SRCDESCR	B intersection			
SO LOCATION	8EWE0054 VOLUME	452078.0	3743266.9	0
** SRCDESCR	B intersection			
SO LOCATION	8EWE0055 VOLUME	452072.0	3743266.8	0
** SRCDESCR	B intersection			
SO LOCATION	8EWE0056 VOLUME	452066.0	3743266.7	0
** SRCDESCR	B intersection			
SO LOCATION	8EWE0057 VOLUME	452060.0	3743266.6	0
** SRCDESCR	B intersection			
SO LOCATION	8EWE0058 VOLUME	452054.0	3743266.5	0
** SRCDESCR	B intersection			
SO LOCATION	8EWE0059 VOLUME	452048.0	3743266.4	0
** SRCDESCR	B intersection			
SO LOCATION	8EWE005A VOLUME	452042.0	3743266.3	0
** SRCDESCR	B intersection			
SO LOCATION	8EWE005B VOLUME	452036.0	3743266.3	0
** SRCDESCR	B intersection			
SO LOCATION	8EWE005C VOLUME	452030.0	3743266.2	0
** SRCDESCR	B intersection			
SO LOCATION	8EWE005D VOLUME	452024.0	3743266.1	0
** SRCDESCR	B intersection			
SO LOCATION	8EWE005E VOLUME	452018.0	3743266.0	0
** SRCDESCR	B intersection			
SO LOCATION	8EWE005F VOLUME	452012.0	3743265.9	0
** SRCDESCR	B intersection			
SO LOCATION	8EWE005G VOLUME	452006.0	3743265.8	0
** SRCDESCR	B intersection			
SO LOCATION	8EWE005H VOLUME	452000.0	3743265.7	0
** SRCDESCR	B intersection			
SO LOCATION	8EWE005I VOLUME	451994.0	3743265.6	0
** SRCDESCR	B intersection			
SO LOCATION	8EWE005J VOLUME	451988.0	3743265.5	0
** SRCDESCR	B intersection			
SO LOCATION	8EWE005K VOLUME	451982.0	3743265.4	0
** SRCDESCR	B intersection			
SO LOCATION	8EWE005L VOLUME	451976.0	3743265.3	0
** SRCDESCR	B intersection			
SO LOCATION	8EWE005M VOLUME	451970.0	3743265.2	0
** SRCDESCR	B intersection			
SO LOCATION	8EWE005N VOLUME	451964.0	3743265.1	0
** SRCDESCR	B intersection			
SO LOCATION	8EWE005O VOLUME	451958.0	3743265.0	0
** SRCDESCR	B intersection			
SO LOCATION	8EWE005P VOLUME	451952.4	3743263.2	0
** SRCDESCR	B intersection			
SO LOCATION	8EWE005Q VOLUME	451947.1	3743260.4	0
** SRCDESCR	B intersection			
SO LOCATION	8EWE005R VOLUME	451941.8	3743257.7	0
** SRCDESCR	B intersection			
SO LOCATION	8EWE005S VOLUME	451936.4	3743254.9	0
** SRCDESCR	B intersection			
SO LOCATION	8EWE005T VOLUME	451931.1	3743252.2	0
** SRCDESCR	B intersection			
SO LOCATION	8EWE005U VOLUME	451925.8	3743249.4	0
** SRCDESCR	B intersection			
SO LOCATION	8EWE005V VOLUME	451920.0	3743248.6	0
** SRCDESCR	B intersection			
SO LOCATION	8EWE005W VOLUME	451914.0	3743248.5	0

** SRCDESCR	B intersection			
SO LOCATION	8EWE005X	VOLUME	451908.0	3743248.4 0
** SRCDESCR	B intersection			
SO LOCATION	8EWE005Y	VOLUME	451902.0	3743248.4 0
** SRCDESCR	B intersection			
SO LOCATION	8EWE005Z	VOLUME	451896.0	3743248.3 0
** SRCDESCR	B intersection			
SO LOCATION	8EWE0060	VOLUME	451890.0	3743248.3 0
** SRCDESCR	B intersection			
SO LOCATION	8EWE0061	VOLUME	451884.0	3743248.2 0
** SRCDESCR	B intersection			
SO LOCATION	8EWE0062	VOLUME	451878.0	3743248.1 0
** SRCDESCR	B intersection			
SO LOCATION	8EWE0065	VOLUME	451753.7	3742958.3 0
** SRCDESCR	TomBarns			
SO LOCATION	8EWE0066	VOLUME	451756.6	3742953.0 0
** SRCDESCR	TomBarns			
SO LOCATION	8EWE0067	VOLUME	451760.9	3742952.0 0
** SRCDESCR	TomBarns			
SO LOCATION	8EWE0068	VOLUME	451766.3	3742954.5 0
** SRCDESCR	TomBarns			
SO LOCATION	8EWE0069	VOLUME	451771.8	3742957.0 0
** SRCDESCR	TomBarns			
SO LOCATION	8EWE006A	VOLUME	451777.2	3742959.5 0
** SRCDESCR	TomBarns			
SO LOCATION	8EWE006B	VOLUME	451782.7	3742962.0 0
** SRCDESCR	TomBarns			
SO LOCATION	8EWE006C	VOLUME	451788.2	3742964.4 0
** SRCDESCR	TomBarns			
SO LOCATION	8EWE006D	VOLUME	451793.6	3742966.9 0
** SRCDESCR	TomBarns			
SO LOCATION	8EWE006E	VOLUME	451799.1	3742969.4 0
** SRCDESCR	TomBarns			
SO LOCATION	8EWE006F	VOLUME	451804.5	3742971.9 0
** SRCDESCR	TomBarns			
SO LOCATION	8EWE006G	VOLUME	451810.0	3742974.4 0
** SRCDESCR	TomBarns			
SO LOCATION	8EWE006H	VOLUME	451815.4	3742976.9 0
** SRCDESCR	TomBarns			
SO LOCATION	8EWE006I	VOLUME	451820.9	3742979.4 0
** SRCDESCR	TomBarns			
SO LOCATION	8EWE006J	VOLUME	451826.3	3742981.9 0
** SRCDESCR	TomBarns			
SO LOCATION	8EWE006K	VOLUME	451831.8	3742984.4 0
** SRCDESCR	TomBarns			
SO LOCATION	8EWE006L	VOLUME	451837.3	3742986.9 0
** SRCDESCR	TomBarns			
SO LOCATION	8EWE006M	VOLUME	451842.7	3742989.4 0
** SRCDESCR	TomBarns			
SO LOCATION	8EWE006N	VOLUME	451848.2	3742991.9 0
** SRCDESCR	TomBarns			
SO LOCATION	8EWE006O	VOLUME	451853.6	3742994.4 0
** SRCDESCR	TomBarns			
SO LOCATION	8EWE006P	VOLUME	451859.1	3742996.9 0
** SRCDESCR	TomBarns			
SO LOCATION	8EWE006Q	VOLUME	451864.5	3742999.4 0
** SRCDESCR	TomBarns			
SO LOCATION	8EWE006R	VOLUME	451870.0	3743001.9 0
** SRCDESCR	TomBarns			
SO LOCATION	8EWE006S	VOLUME	451875.4	3743004.4 0
** SRCDESCR	TomBarns			
SO LOCATION	8EWE006T	VOLUME	451880.9	3743006.9 0
** SRCDESCR	TomBarns			
SO LOCATION	8EWE006U	VOLUME	451886.4	3743009.4 0
** SRCDESCR	TomBarns			
SO LOCATION	8EWE006V	VOLUME	451891.8	3743011.9 0
** SRCDESCR	TomBarns			
SO LOCATION	8EWE006W	VOLUME	451897.3	3743014.4 0
** SRCDESCR	TomBarns			
SO LOCATION	8EWE006X	VOLUME	451902.7	3743016.9 0
** SRCDESCR	TomBarns			
SO LOCATION	8EWE006Y	VOLUME	451908.2	3743019.4 0
** SRCDESCR	TomBarns			
SO LOCATION	8EWE006Z	VOLUME	451913.5	3743022.2 0
** SRCDESCR	TomBarns			
SO LOCATION	8EWE0070	VOLUME	451918.7	3743025.1 0
** SRCDESCR	TomBarns			
SO LOCATION	8EWE0071	VOLUME	451924.0	3743028.0 0
** SRCDESCR	TomBarns			
SO LOCATION	8EWE0072	VOLUME	451929.2	3743031.0 0
** SRCDESCR	TomBarns			
SO LOCATION	8EWE0073	VOLUME	451934.5	3743033.9 0
** SRCDESCR	TomBarns			
SO LOCATION	8EWE0074	VOLUME	451939.7	3743036.8 0
** SRCDESCR	TomBarns			
SO LOCATION	8EWE0075	VOLUME	451944.9	3743039.7 0
** SRCDESCR	TomBarns			
SO LOCATION	8EWE0076	VOLUME	451950.2	3743042.6 0
** SRCDESCR	TomBarns			
SO LOCATION	8EWE0077	VOLUME	451955.4	3743045.5 0
** SRCDESCR	TomBarns			
SO LOCATION	8EWE0078	VOLUME	451960.7	3743048.4 0

** SRCDESCR	TomBarns				
SO LOCATION	8EWE0079	VOLUME	451965.9	3743051.3	0
** SRCDESCR	TomBarns				
SO LOCATION	8EWE007A	VOLUME	451971.2	3743054.3	0
** SRCDESCR	TomBarns				
SO LOCATION	8EWE007B	VOLUME	451976.4	3743057.2	0
** SRCDESCR	TomBarns				
SO LOCATION	8EWE007C	VOLUME	451981.7	3743060.1	0
** SRCDESCR	TomBarns				
SO LOCATION	8EWE007D	VOLUME	451986.9	3743063.0	0
** SRCDESCR	TomBarns				
SO LOCATION	8EWE007E	VOLUME	451992.2	3743065.8	0
** SRCDESCR	TomBarns				
SO LOCATION	8EWE007F	VOLUME	451997.6	3743068.4	0
** SRCDESCR	TomBarns				
SO LOCATION	8EWE007G	VOLUME	452003.0	3743071.0	0
** SRCDESCR	TomBarns				
SO LOCATION	8EWE007H	VOLUME	452008.4	3743073.6	0
** SRCDESCR	TomBarns				
SO LOCATION	8EWE007I	VOLUME	452013.8	3743076.2	0
** SRCDESCR	TomBarns				
SO LOCATION	8EWE007J	VOLUME	452019.3	3743078.8	0
** SRCDESCR	TomBarns				
SO LOCATION	8EWE007K	VOLUME	452024.7	3743081.4	0
** SRCDESCR	TomBarns				
SO LOCATION	8EWE007L	VOLUME	452030.1	3743084.0	0
** SRCDESCR	TomBarns				
SO LOCATION	8EWE007M	VOLUME	452035.5	3743086.6	0
** SRCDESCR	TomBarns				
SO LOCATION	8EWE007N	VOLUME	452040.9	3743089.2	0
** SRCDESCR	TomBarns				
SO LOCATION	8EWE007O	VOLUME	452046.3	3743091.8	0
** SRCDESCR	TomBarns				
SO LOCATION	8EWE007P	VOLUME	452051.7	3743094.4	0
** SRCDESCR	TomBarns				
SO LOCATION	8EWE007Q	VOLUME	452057.1	3743097.0	0
** SRCDESCR	TomBarns				
SO LOCATION	8EWE007R	VOLUME	452062.5	3743099.6	0
** SRCDESCR	TomBarns				
SO LOCATION	8EWE007S	VOLUME	452067.9	3743102.2	0
** SRCDESCR	TomBarns				
SO LOCATION	8EWE007T	VOLUME	452073.3	3743104.8	0
** SRCDESCR	TomBarns				
SO LOCATION	8EWE007U	VOLUME	452078.7	3743107.4	0
** SRCDESCR	TomBarns				
SO LOCATION	8EWE007V	VOLUME	452084.1	3743110.0	0
** SRCDESCR	TomBarns				
SO LOCATION	8EWE007W	VOLUME	452089.5	3743112.6	0
** SRCDESCR	TomBarns				
SO LOCATION	8EWE007X	VOLUME	452094.9	3743115.2	0
** SRCDESCR	TomBarns				
SO LOCATION	8EWE007Y	VOLUME	452100.3	3743117.9	0
** SRCDESCR	TomBarns				
SO LOCATION	8EWE007Z	VOLUME	452105.7	3743120.5	0
** SRCDESCR	TomBarns				
SO LOCATION	8EWE0080	VOLUME	452111.1	3743123.1	0
** SRCDESCR	TomBarns				
SO LOCATION	8EWE0081	VOLUME	452116.5	3743125.7	0
** SRCDESCR	TomBarns				
SO LOCATION	8EWE0082	VOLUME	452122.0	3743128.3	0
** SRCDESCR	TomBarns				
SO LOCATION	8EWE0083	VOLUME	452127.4	3743130.9	0
** SRCDESCR	TomBarns				
SO LOCATION	8EWE0084	VOLUME	452132.8	3743133.4	0
** SRCDESCR	TomBarns				
SO LOCATION	8EWE0085	VOLUME	452138.2	3743136.0	0
** SRCDESCR	TomBarns				
SO LOCATION	8EWE0086	VOLUME	452143.6	3743138.6	0
** SRCDESCR	TomBarns				
SO LOCATION	8EWE0087	VOLUME	452149.0	3743141.2	0
** SRCDESCR	TomBarns				
SO LOCATION	8EWE0088	VOLUME	452154.5	3743143.7	0
** SRCDESCR	TomBarns				
SO LOCATION	8EWE0089	VOLUME	452159.9	3743146.3	0
** SRCDESCR	TomBarns				
SO LOCATION	8EWE008A	VOLUME	452165.3	3743148.9	0
** SRCDESCR	TomBarns				
SO LOCATION	8EWE008B	VOLUME	452170.7	3743151.4	0
** SRCDESCR	TomBarns				
SO LOCATION	8EWE008C	VOLUME	452176.2	3743154.0	0
** SRCDESCR	TomBarns				
SO LOCATION	8EWE008D	VOLUME	452181.6	3743156.6	0
** SRCDESCR	TomBarns				
SO LOCATION	8EWE008E	VOLUME	452187.0	3743159.2	0
** SRCDESCR	TomBarns				
SO LOCATION	8EWE008F	VOLUME	452192.4	3743161.7	0
** SRCDESCR	TomBarns				
SO LOCATION	8EWE008G	VOLUME	452197.8	3743164.3	0
** SRCDESCR	TomBarns				
SO LOCATION	8EWE008H	VOLUME	452203.3	3743166.9	0
** SRCDESCR	TomBarns				
SO LOCATION	8EWE008I	VOLUME	452208.7	3743169.4	0

** SRCDESCR	TomBarns				
SO LOCATION	8EWE008J	VOLUME	452214.1	3743172.0	0
** SRCDESCR	TomBarns				
SO LOCATION	8EWE008K	VOLUME	452219.5	3743174.6	0
** SRCDESCR	TomBarns				
SO LOCATION	8EWE008L	VOLUME	452224.9	3743177.1	0
** SRCDESCR	TomBarns				
SO LOCATION	8EWE008M	VOLUME	452230.4	3743179.7	0
** SRCDESCR	TomBarns				
SO LOCATION	8EWE008N	VOLUME	452235.8	3743182.3	0
** SRCDESCR	TomBarns				
SO LOCATION	8EWE008O	VOLUME	452241.2	3743184.9	0
** SRCDESCR	TomBarns				
SO LOCATION	8EWE008P	VOLUME	452246.6	3743187.4	0
** SRCDESCR	TomBarns				
SO LOCATION	8EWE008Q	VOLUME	452252.0	3743190.0	0
** SRCDESCR	TomBarns				
SO LOCATION	8EWE008R	VOLUME	452257.5	3743192.6	0
** SRCDESCR	TomBarns				
SO LOCATION	8EWE008S	VOLUME	452262.9	3743195.1	0
** SRCDESCR	TomBarns				
SO LOCATION	8EWE008T	VOLUME	452268.3	3743197.7	0
** SRCDESCR	TomBarns				
SO LOCATION	8EWE008U	VOLUME	452273.7	3743200.3	0
** SRCDESCR	TomBarns				
SO LOCATION	8EWE008V	VOLUME	452279.2	3743202.9	0
** SRCDESCR	TomBarns				
SO LOCATION	8EWE008W	VOLUME	452284.6	3743205.5	0
** SRCDESCR	TomBarns				
SO LOCATION	8EWE008X	VOLUME	452290.0	3743208.1	0
** SRCDESCR	TomBarns				
SO LOCATION	8EWE008Y	VOLUME	452295.4	3743210.7	0
** SRCDESCR	TomBarns				
SO LOCATION	8EWE008Z	VOLUME	452300.8	3743213.3	0
** SRCDESCR	TomBarns				
SO LOCATION	8EWE0090	VOLUME	452306.2	3743215.9	0
** SRCDESCR	TomBarns				
SO LOCATION	8EWE0091	VOLUME	452311.6	3743218.5	0
** SRCDESCR	TomBarns				
SO LOCATION	8EWE0092	VOLUME	452317.0	3743221.1	0
** SRCDESCR	TomBarns				
SO LOCATION	8EWE0093	VOLUME	452322.4	3743223.7	0
** SRCDESCR	TomBarns				
SO LOCATION	8EWE0094	VOLUME	452327.8	3743226.3	0
** SRCDESCR	TomBarns				
SO LOCATION	8EWE0095	VOLUME	452333.2	3743228.9	0
** SRCDESCR	TomBarns				
SO LOCATION	8EWE0096	VOLUME	452338.6	3743231.5	0
** SRCDESCR	TomBarns				
SO LOCATION	8EWE0097	VOLUME	452344.0	3743234.1	0
** SRCDESCR	TomBarns				
SO LOCATION	8EWE0098	VOLUME	452348.7	3743237.8	0
** SRCDESCR	TomBarns				
SO LOCATION	8EWE0099	VOLUME	452353.4	3743241.6	0
** SRCDESCR	TomBarns				
SO LOCATION	8EWE009A	VOLUME	452358.0	3743245.4	0
** SRCDESCR	TomBarns				
SO LOCATION	8EWE009B	VOLUME	452362.7	3743249.2	0
** SRCDESCR	TomBarns				
SO LOCATION	8EWE009C	VOLUME	452367.3	3743253.0	0
** SRCDESCR	TomBarns				
SO LOCATION	8EWE009D	VOLUME	452371.9	3743256.8	0
** SRCDESCR	TomBarns				
SO LOCATION	8EWE009E	VOLUME	452376.6	3743260.6	0
** SRCDESCR	TomBarns				
SO LOCATION	8EWE009F	VOLUME	452381.2	3743264.4	0
** SRCDESCR	TomBarns				
SO LOCATION	8EWE009G	VOLUME	452385.9	3743268.2	0
** SRCDESCR	TomBarns				
SO LOCATION	8EWE009H	VOLUME	452390.5	3743272.0	0
** SRCDESCR	TomBarns				
SO LOCATION	8EWE009I	VOLUME	452395.1	3743275.8	0
** SRCDESCR	TomBarns				
SO LOCATION	8EWE009L	VOLUME	452405.9	3743273.6	0
** SRCDESCR	TemescalTo15				
SO LOCATION	8EWE009M	VOLUME	452410.3	3743269.5	0
** SRCDESCR	TemescalTo15				
SO LOCATION	8EWE009N	VOLUME	452414.7	3743265.4	0
** SRCDESCR	TemescalTo15				
SO LOCATION	8EWE009O	VOLUME	452419.1	3743261.3	0
** SRCDESCR	TemescalTo15				
SO LOCATION	8EWE009P	VOLUME	452423.5	3743257.2	0
** SRCDESCR	TemescalTo15				
SO LOCATION	8EWE009Q	VOLUME	452427.9	3743253.2	0
** SRCDESCR	TemescalTo15				
SO LOCATION	8EWE009R	VOLUME	452432.3	3743249.1	0
** SRCDESCR	TemescalTo15				
SO LOCATION	8EWE009S	VOLUME	452436.7	3743245.0	0
** SRCDESCR	TemescalTo15				
SO LOCATION	8EWE009T	VOLUME	452441.1	3743240.9	0
** SRCDESCR	TemescalTo15				
SO LOCATION	8EWE009U	VOLUME	452445.5	3743236.9	0

** SRCDESCR	TemescalTo15				
SO LOCATION	8EWE009V VOLUME	452449.9	3743232.8	0	
** SRCDESCR	TemescalTo15				
SO LOCATION	8EWE009W VOLUME	452454.3	3743228.7	0	
** SRCDESCR	TemescalTo15				
SO LOCATION	8EWE009X VOLUME	452458.7	3743224.6	0	
** SRCDESCR	TemescalTo15				
SO LOCATION	8EWE009Y VOLUME	452463.1	3743220.5	0	
** SRCDESCR	TemescalTo15				
SO LOCATION	8EWE009Z VOLUME	452467.5	3743216.5	0	
** SRCDESCR	TemescalTo15				
SO LOCATION	8EWE00A0 VOLUME	452471.9	3743212.4	0	
** SRCDESCR	TemescalTo15				
SO LOCATION	8EWE00A1 VOLUME	452476.3	3743208.3	0	
** SRCDESCR	TemescalTo15				
SO LOCATION	8EWE00A2 VOLUME	452480.7	3743204.2	0	
** SRCDESCR	TemescalTo15				
SO LOCATION	8EWE00A3 VOLUME	452485.1	3743200.1	0	
** SRCDESCR	TemescalTo15				
SO LOCATION	8EWE00A4 VOLUME	452489.5	3743196.1	0	
** SRCDESCR	TemescalTo15				
SO LOCATION	8EWE00A5 VOLUME	452493.9	3743192.0	0	
** SRCDESCR	TemescalTo15				
SO LOCATION	8EWE00A6 VOLUME	452498.3	3743187.9	0	
** SRCDESCR	TemescalTo15				
SO LOCATION	8EWE00A7 VOLUME	452502.7	3743183.8	0	
** SRCDESCR	TemescalTo15				
SO LOCATION	8EWE00A8 VOLUME	452507.2	3743179.8	0	
** SRCDESCR	TemescalTo15				
SO LOCATION	8EWE00A9 VOLUME	452512.0	3743176.2	0	
** SRCDESCR	TemescalTo15				
SO LOCATION	8EWE00AA VOLUME	452516.7	3743172.6	0	
** SRCDESCR	TemescalTo15				
SO LOCATION	8EWE00AB VOLUME	452521.5	3743168.9	0	
** SRCDESCR	TemescalTo15				
SO LOCATION	8EWE00AC VOLUME	452526.3	3743165.3	0	
** SRCDESCR	TemescalTo15				
SO LOCATION	8EWE00AD VOLUME	452531.0	3743161.6	0	
** SRCDESCR	TemescalTo15				
SO LOCATION	8EWE00AE VOLUME	452535.8	3743158.0	0	
** SRCDESCR	TemescalTo15				
SO LOCATION	8EWE00AF VOLUME	452540.6	3743154.3	0	
** SRCDESCR	TemescalTo15				
SO LOCATION	8EWE00AG VOLUME	452545.3	3743150.7	0	
** SRCDESCR	TemescalTo15				
SO LOCATION	8EWE00AH VOLUME	452550.1	3743147.1	0	
** SRCDESCR	TemescalTo15				
SO LOCATION	8EWE00AI VOLUME	452554.9	3743143.4	0	
** SRCDESCR	TemescalTo15				
SO LOCATION	8EWE00AJ VOLUME	452559.4	3743139.5	0	
** SRCDESCR	TemescalTo15				
SO LOCATION	8EWE00AK VOLUME	452562.9	3743134.7	0	
** SRCDESCR	TemescalTo15				
SO LOCATION	8EWE00AL VOLUME	452566.4	3743129.8	0	
** SRCDESCR	TemescalTo15				
SO LOCATION	8EWE00AM VOLUME	452569.9	3743124.9	0	
** SRCDESCR	TemescalTo15				
SO LOCATION	8EWE00AN VOLUME	452573.4	3743120.1	0	
** SRCDESCR	TemescalTo15				
SO LOCATION	8EWE00AO VOLUME	452577.0	3743115.2	0	
** SRCDESCR	TemescalTo15				
SO LOCATION	8EWE00AP VOLUME	452580.5	3743110.4	0	
** SRCDESCR	TemescalTo15				
SO LOCATION	8EWE00AQ VOLUME	452584.0	3743105.5	0	
** SRCDESCR	TemescalTo15				
SO LOCATION	8EWE00AR VOLUME	452587.5	3743100.6	0	
** SRCDESCR	TemescalTo15				
SO LOCATION	8EWE00AS VOLUME	452591.0	3743095.8	0	
** SRCDESCR	TemescalTo15				
SO LOCATION	8EWE00AT VOLUME	452594.5	3743090.9	0	
** SRCDESCR	TemescalTo15				
SO LOCATION	8EWE00AU VOLUME	452598.0	3743086.0	0	
** SRCDESCR	TemescalTo15				
SO LOCATION	8EWE00AV VOLUME	452601.5	3743081.2	0	
** SRCDESCR	TemescalTo15				
SO LOCATION	8EWE00AW VOLUME	452605.0	3743076.3	0	
** SRCDESCR	TemescalTo15				
SO LOCATION	8EWE00AX VOLUME	452608.6	3743071.4	0	
** SRCDESCR	TemescalTo15				
SO LOCATION	8EWE00AY VOLUME	452612.1	3743066.6	0	
** SRCDESCR	TemescalTo15				
SO LOCATION	8EWE00AZ VOLUME	452615.6	3743061.7	0	
** SRCDESCR	TemescalTo15				
SO LOCATION	8EWE00B0 VOLUME	452619.1	3743056.8	0	
** SRCDESCR	TemescalTo15				
SO LOCATION	8EWE00B1 VOLUME	452622.6	3743052.0	0	
** SRCDESCR	TemescalTo15				
SO LOCATION	8EWE00B2 VOLUME	452626.1	3743047.1	0	
** SRCDESCR	TemescalTo15				
SO LOCATION	8EWE00B3 VOLUME	452629.6	3743042.2	0	
** SRCDESCR	TemescalTo15				
SO LOCATION	8EWE00B4 VOLUME	452633.1	3743037.4	0	

** SRCDESCR	TemescalTo15			
SO LOCATION	8EWE00B5 VOLUME	452636.6	3743032.5	0
** SRCDESCR	TemescalTo15			
SO LOCATION	8EWE00B6 VOLUME	452639.3	3743027.1	0
** SRCDESCR	TemescalTo15			
SO LOCATION	8EWE00B7 VOLUME	452642.0	3743021.8	0
** SRCDESCR	TemescalTo15			
SO LOCATION	8EWE00B8 VOLUME	452644.8	3743016.4	0
** SRCDESCR	TemescalTo15			
SO LOCATION	8EWE00B9 VOLUME	452647.5	3743011.1	0
** SRCDESCR	TemescalTo15			
SO LOCATION	8EWE00BA VOLUME	452650.3	3743005.8	0
** SRCDESCR	TemescalTo15			
SO LOCATION	8EWE00BB VOLUME	452653.0	3743000.4	0
** SRCDESCR	TemescalTo15			
SO LOCATION	8EWE00BC VOLUME	452655.7	3742995.1	0
** SRCDESCR	TemescalTo15			
SO LOCATION	8EWE00BD VOLUME	452658.5	3742989.7	0
** SRCDESCR	TemescalTo15			
SO LOCATION	8EWE00BE VOLUME	452661.2	3742984.4	0
** SRCDESCR	TemescalTo15			
SO LOCATION	8EWE00BF VOLUME	452663.9	3742979.1	0
** SRCDESCR	TemescalTo15			
SO LOCATION	8EWE00BG VOLUME	452666.7	3742973.7	0
** SRCDESCR	TemescalTo15			
SO LOCATION	8EWE00BH VOLUME	452669.4	3742968.4	0
** SRCDESCR	TemescalTo15			
SO LOCATION	8EWE00BI VOLUME	452672.1	3742963.0	0
** SRCDESCR	TemescalTo15			
SO LOCATION	8EWE00BJ VOLUME	452674.9	3742957.7	0
** SRCDESCR	TemescalTo15			
SO LOCATION	8EWE00BK VOLUME	452677.6	3742952.4	0
** SRCDESCR	TemescalTo15			
SO LOCATION	8EWE00BL VOLUME	452680.4	3742947.0	0
** SRCDESCR	TemescalTo15			
SO LOCATION	8EWE00BM VOLUME	452683.1	3742941.7	0
** SRCDESCR	TemescalTo15			
SO LOCATION	8EWE00BN VOLUME	452685.8	3742936.3	0
** SRCDESCR	TemescalTo15			
SO LOCATION	8EWE00BO VOLUME	452688.6	3742931.0	0
** SRCDESCR	TemescalTo15			
SO LOCATION	8EWE00BP VOLUME	452691.3	3742925.7	0
** SRCDESCR	TemescalTo15			
SO LOCATION	8EWE00BQ VOLUME	452694.0	3742920.3	0
** SRCDESCR	TemescalTo15			
SO LOCATION	8EWE00BR VOLUME	452696.8	3742915.0	0
** SRCDESCR	TemescalTo15			
SO LOCATION	8EWE00BS VOLUME	452699.5	3742909.7	0
** SRCDESCR	TemescalTo15			
SO LOCATION	8EWE00BT VOLUME	452702.2	3742904.3	0
** SRCDESCR	TemescalTo15			
SO LOCATION	8EWE00BU VOLUME	452705.0	3742899.0	0
** SRCDESCR	TemescalTo15			
SO LOCATION	8EWE00BV VOLUME	452707.7	3742893.6	0
** SRCDESCR	TemescalTo15			
SO LOCATION	8EWE00BW VOLUME	452710.5	3742888.3	0
** SRCDESCR	TemescalTo15			
SO LOCATION	8EWE00BX VOLUME	452713.2	3742883.0	0
** SRCDESCR	TemescalTo15			
SO LOCATION	8EWE00BY VOLUME	452715.9	3742877.6	0
** SRCDESCR	TemescalTo15			
SO LOCATION	8EWE00BZ VOLUME	452718.7	3742872.3	0
** SRCDESCR	TemescalTo15			
SO LOCATION	8EWE00C0 VOLUME	452721.4	3742866.9	0
** SRCDESCR	TemescalTo15			
SO LOCATION	8EWE00C1 VOLUME	452724.1	3742861.6	0
** SRCDESCR	TemescalTo15			
SO LOCATION	8EWE00C2 VOLUME	452726.9	3742856.3	0
** SRCDESCR	TemescalTo15			
SO LOCATION	8EWE00C3 VOLUME	452729.6	3742850.9	0
** SRCDESCR	TemescalTo15			
SO LOCATION	8EWE00C4 VOLUME	452732.3	3742845.6	0
** SRCDESCR	TemescalTo15			
SO LOCATION	8EWE00C5 VOLUME	452735.1	3742840.2	0
** SRCDESCR	TemescalTo15			
SO LOCATION	8EWE00C6 VOLUME	452737.8	3742834.9	0
** SRCDESCR	TemescalTo15			
SO LOCATION	8EWE00C7 VOLUME	452740.6	3742829.6	0
** SRCDESCR	TemescalTo15			
SO LOCATION	8EWE00C8 VOLUME	452743.5	3742824.3	0
** SRCDESCR	TemescalTo15			
SO LOCATION	8EWE00C9 VOLUME	452746.5	3742819.1	0
** SRCDESCR	TemescalTo15			
SO LOCATION	8EWE00CA VOLUME	452749.5	3742814.0	0
** SRCDESCR	TemescalTo15			
SO LOCATION	8EWE00CB VOLUME	452752.5	3742808.8	0
** SRCDESCR	TemescalTo15			
SO LOCATION	8EWE00CC VOLUME	452755.6	3742803.6	0
** SRCDESCR	TemescalTo15			
SO LOCATION	8EWE00CD VOLUME	452758.6	3742798.4	0
** SRCDESCR	TemescalTo15			
SO LOCATION	8EWE00CE VOLUME	452761.6	3742793.2	0

** SRCDESCR	TemescalTo15			
SO LOCATION	8EWE00CF VOLUME	452764.6	3742788.0	0
** SRCDESCR	TemescalTo15			
SO LOCATION	8EWE00CG VOLUME	452767.7	3742782.8	0
** SRCDESCR	TemescalTo15			
SO LOCATION	8EWE00CH VOLUME	452770.7	3742777.7	0
** SRCDESCR	TemescalTo15			
SO LOCATION	8EWE00CI VOLUME	452773.7	3742772.5	0
** SRCDESCR	TemescalTo15			
SO LOCATION	8EWE00CJ VOLUME	452776.7	3742767.3	0
** SRCDESCR	TemescalTo15			
SO LOCATION	8EWE00CK VOLUME	452779.7	3742762.1	0
** SRCDESCR	TemescalTo15			
SO LOCATION	8EWE00CL VOLUME	452782.8	3742756.9	0
** SRCDESCR	TemescalTo15			
SO LOCATION	8EWE00CM VOLUME	452785.8	3742751.7	0
** SRCDESCR	TemescalTo15			
SO LOCATION	8EWE00CN VOLUME	452788.8	3742746.6	0
** SRCDESCR	TemescalTo15			
SO LOCATION	8EWE00CO VOLUME	452791.8	3742741.4	0
** SRCDESCR	TemescalTo15			
SO LOCATION	8EWE00CP VOLUME	452792.2	3742737.1	0
** SRCDESCR	TemescalTo15			
SO LOCATION	8EWE00CQ VOLUME	452786.7	3742734.7	0
** SRCDESCR	TemescalTo15			
SO LOCATION	8EWE00CR VOLUME	452781.2	3742732.3	0
** SRCDESCR	TemescalTo15			
SO LOCATION	8EWE00CS VOLUME	452775.7	3742729.9	0
** SRCDESCR	TemescalTo15			
SO LOCATION	8EWE00CT VOLUME	452770.2	3742727.5	0
** SRCDESCR	TemescalTo15			
SO LOCATION	8EWE00CU VOLUME	452764.7	3742725.2	0
** SRCDESCR	TemescalTo15			
SO LOCATION	8EWE00CV VOLUME	452759.1	3742722.8	0
** SRCDESCR	TemescalTo15			
SO LOCATION	8EWE00CW VOLUME	452753.6	3742720.4	0
** SRCDESCR	TemescalTo15			
SO LOCATION	8EWE00CX VOLUME	452748.1	3742718.0	0
** SRCDESCR	TemescalTo15			
SO LOCATION	8EWE00CY VOLUME	452742.6	3742715.6	0
** SRCDESCR	TemescalTo15			
SO LOCATION	8EWE00CZ VOLUME	452737.1	3742713.2	0
** SRCDESCR	TemescalTo15			
SO LOCATION	8EWE00D0 VOLUME	452731.6	3742710.9	0
** SRCDESCR	TemescalTo15			
SO LOCATION	8EWE00D1 VOLUME	452726.1	3742708.5	0
** SRCDESCR	TemescalTo15			
SO LOCATION	8EWE00D2 VOLUME	452720.6	3742706.1	0
** SRCDESCR	TemescalTo15			
SO LOCATION	8EWE00D3 VOLUME	452715.1	3742703.7	0
** SRCDESCR	TemescalTo15			
SO LOCATION	8EWE00D4 VOLUME	452709.6	3742701.3	0
** SRCDESCR	TemescalTo15			
SO LOCATION	8EWE00D5 VOLUME	452704.1	3742699.0	0
** SRCDESCR	TemescalTo15			
SO LOCATION	8EWE00D6 VOLUME	452698.6	3742696.6	0
** SRCDESCR	TemescalTo15			
SO LOCATION	8EWE00D7 VOLUME	452693.1	3742694.2	0
** SRCDESCR	TemescalTo15			
SO LOCATION	8EWE00D8 VOLUME	452687.6	3742691.8	0
** SRCDESCR	TemescalTo15			
SO LOCATION	8EWE00D9 VOLUME	452682.1	3742689.4	0
** SRCDESCR	TemescalTo15			
SO LOCATION	8EWE00DA VOLUME	452676.5	3742687.0	0
** SRCDESCR	TemescalTo15			
SO LOCATION	8EWE00DB VOLUME	452671.0	3742684.7	0
** SRCDESCR	TemescalTo15			
SO LOCATION	8EWE00DC VOLUME	452665.5	3742682.3	0
** SRCDESCR	TemescalTo15			
SO LOCATION	8EWE00DD VOLUME	452660.0	3742679.9	0
** SRCDESCR	TemescalTo15			
SO LOCATION	8EWE00DE VOLUME	452654.5	3742677.5	0
** SRCDESCR	TemescalTo15			
SO LOCATION	8EWE00DF VOLUME	452649.0	3742675.1	0
** SRCDESCR	TemescalTo15			
SO LOCATION	8EWE00DG VOLUME	452643.5	3742672.8	0
** SRCDESCR	TemescalTo15			
SO LOCATION	8EWE00DH VOLUME	452638.0	3742670.4	0
** SRCDESCR	TemescalTo15			
SO LOCATION	8EWE00DI VOLUME	452632.5	3742668.0	0
** SRCDESCR	TemescalTo15			
SO LOCATION	8EWE00DJ VOLUME	452627.0	3742665.6	0
** SRCDESCR	TemescalTo15			
SO LOCATION	8EWE00DK VOLUME	452621.5	3742663.2	0
** SRCDESCR	TemescalTo15			
SO LOCATION	8EWE00DL VOLUME	452616.0	3742660.8	0
** SRCDESCR	TemescalTo15			
SO LOCATION	8EWE00DM VOLUME	452610.5	3742658.5	0
** SRCDESCR	TemescalTo15			
SO LOCATION	8EWE00DN VOLUME	452605.0	3742656.1	0
** SRCDESCR	TemescalTo15			
SO LOCATION	8EWE00DO VOLUME	452599.4	3742653.7	0

** SRCDESCR	TemescalTo15			
SO LOCATION	8EWE00DP VOLUME	452593.9	3742651.3	0
** SRCDESCR	TemescalTo15			
SO LOCATION	8EWE00DQ VOLUME	452588.4	3742648.9	0
** SRCDESCR	TemescalTo15			
SO LOCATION	8EWE00DR VOLUME	452582.9	3742646.6	0
** SRCDESCR	TemescalTo15			
SO LOCATION	8EWE00DS VOLUME	452577.4	3742644.2	0
** SRCDESCR	TemescalTo15			
SO LOCATION	8EWE00DT VOLUME	452571.9	3742641.8	0
** SRCDESCR	TemescalTo15			
SO LOCATION	8EWE00DU VOLUME	452566.4	3742639.4	0
** SRCDESCR	TemescalTo15			
SO LOCATION	8EWE00DV VOLUME	452560.9	3742637.0	0
** SRCDESCR	TemescalTo15			
SO LOCATION	8EWE00DW VOLUME	452555.4	3742634.6	0
** SRCDESCR	TemescalTo15			
SO LOCATION	8EWE00DX VOLUME	452549.9	3742632.3	0
** SRCDESCR	TemescalTo15			
SO LOCATION	8EWE00DY VOLUME	452544.4	3742629.9	0
** SRCDESCR	TemescalTo15			
SO LOCATION	8EWE00DZ VOLUME	452538.9	3742627.5	0
** SRCDESCR	TemescalTo15			
SO LOCATION	8EWE00E0 VOLUME	452533.4	3742625.1	0
** SRCDESCR	TemescalTo15			
SO LOCATION	8EWE00E1 VOLUME	452527.9	3742622.7	0
** SRCDESCR	TemescalTo15			
SO LOCATION	8EWE00E2 VOLUME	452522.3	3742620.4	0
** SRCDESCR	TemescalTo15			
SO LOCATION	8EWE00E3 VOLUME	452516.8	3742618.0	0
** SRCDESCR	TemescalTo15			
SO LOCATION	8EWE00E4 VOLUME	452511.3	3742615.6	0
** SRCDESCR	TemescalTo15			
SO LOCATION	8EWE00E5 VOLUME	452505.8	3742613.2	0
** SRCDESCR	TemescalTo15			
SO LOCATION	8EWE00E6 VOLUME	452500.3	3742610.9	0
** SRCDESCR	TemescalTo15			
SO LOCATION	8EWE00E7 VOLUME	452494.8	3742608.5	0
** SRCDESCR	TemescalTo15			
SO LOCATION	8EWE00E8 VOLUME	452489.3	3742606.2	0
** SRCDESCR	TemescalTo15			
SO LOCATION	8EWE00E9 VOLUME	452483.7	3742603.8	0
** SRCDESCR	TemescalTo15			
SO LOCATION	8EWE00EA VOLUME	452478.2	3742601.4	0
** SRCDESCR	TemescalTo15			
SO LOCATION	8EWE00EB VOLUME	452472.7	3742599.1	0
** SRCDESCR	TemescalTo15			
SO LOCATION	8EWE00EC VOLUME	452467.2	3742596.7	0
** SRCDESCR	TemescalTo15			
SO LOCATION	8EWE00ED VOLUME	452461.7	3742594.3	0
** SRCDESCR	TemescalTo15			
SO LOCATION	8EWE00EE VOLUME	452456.2	3742592.0	0
** SRCDESCR	TemescalTo15			
SO LOCATION	8EWE00EF VOLUME	452450.7	3742589.6	0
** SRCDESCR	TemescalTo15			
SO LOCATION	8EWE00EG VOLUME	452445.1	3742587.3	0
** SRCDESCR	TemescalTo15			
SO LOCATION	8EWE00EH VOLUME	452439.6	3742584.9	0
** SRCDESCR	TemescalTo15			
SO LOCATION	8EWE00EI VOLUME	452434.1	3742582.5	0
** SRCDESCR	TemescalTo15			
SO LOCATION	8EWE00EJ VOLUME	452428.6	3742580.2	0
** SRCDESCR	TemescalTo15			
SO LOCATION	8EWE00EK VOLUME	452423.1	3742577.8	0
** SRCDESCR	TemescalTo15			
SO LOCATION	8EWE00EL VOLUME	452417.6	3742575.4	0
** SRCDESCR	TemescalTo15			
SO LOCATION	8EWE00EM VOLUME	452412.1	3742573.1	0
** SRCDESCR	TemescalTo15			
SO LOCATION	8EWE00EN VOLUME	452406.5	3742570.7	0
** SRCDESCR	TemescalTo15			
SO LOCATION	8EWE00EO VOLUME	452401.0	3742568.4	0
** SRCDESCR	TemescalTo15			
SO LOCATION	8EWE00EP VOLUME	452395.5	3742566.0	0
** SRCDESCR	TemescalTo15			
SO LOCATION	8EWE00EQ VOLUME	452390.0	3742563.6	0
** SRCDESCR	TemescalTo15			
SO LOCATION	8EWE00ER VOLUME	452384.5	3742561.3	0
** SRCDESCR	TemescalTo15			
SO LOCATION	8EWE00ES VOLUME	452379.0	3742558.9	0
** SRCDESCR	TemescalTo15			
SO LOCATION	8EWE00ET VOLUME	452373.4	3742556.5	0
** SRCDESCR	TemescalTo15			
SO LOCATION	8EWE00EU VOLUME	452367.9	3742554.2	0
** SRCDESCR	TemescalTo15			
SO LOCATION	8EWE00EV VOLUME	452362.4	3742551.8	0
** SRCDESCR	TemescalTo15			
SO LOCATION	8EWE00EW VOLUME	452356.9	3742549.5	0
** SRCDESCR	TemescalTo15			
SO LOCATION	8EWE00EX VOLUME	452351.4	3742547.1	0
** SRCDESCR	TemescalTo15			
SO LOCATION	8EWE00EY VOLUME	452345.9	3742544.7	0

** SRCDESCR	TemescalTo15			
SO LOCATION	8EWE00EZ VOLUME	452340.4	3742542.4	0
** SRCDESCR	TemescalTo15			
SO LOCATION	8EWE00F0 VOLUME	452334.8	3742540.0	0
** SRCDESCR	TemescalTo15			
SO LOCATION	8EWE00F1 VOLUME	452329.3	3742537.6	0
** SRCDESCR	TemescalTo15			
SO LOCATION	8EWE00F2 VOLUME	452323.8	3742535.3	0
** SRCDESCR	TemescalTo15			
SO LOCATION	8EWE00F3 VOLUME	452318.3	3742532.9	0
** SRCDESCR	TemescalTo15			
SO LOCATION	8EWE00F4 VOLUME	452312.8	3742530.6	0
** SRCDESCR	TemescalTo15			
SO LOCATION	8EWE00F5 VOLUME	452307.3	3742528.2	0
** SRCDESCR	TemescalTo15			
SO LOCATION	8EWE00F6 VOLUME	452301.8	3742525.8	0
** SRCDESCR	TemescalTo15			
SO LOCATION	8EWE00F7 VOLUME	452296.2	3742523.4	0
** SRCDESCR	TemescalTo15			
SO LOCATION	8EWE00F8 VOLUME	452290.7	3742521.0	0
** SRCDESCR	TemescalTo15			
SO LOCATION	8EWE00F9 VOLUME	452285.2	3742518.7	0
** SRCDESCR	TemescalTo15			
SO LOCATION	8EWE00FA VOLUME	452279.7	3742516.3	0
** SRCDESCR	TemescalTo15			
SO LOCATION	8EWE00FB VOLUME	452274.2	3742513.9	0
** SRCDESCR	TemescalTo15			
SO LOCATION	8EWE00FC VOLUME	452268.7	3742511.5	0
** SRCDESCR	TemescalTo15			
SO LOCATION	8EWE00FD VOLUME	452263.2	3742509.1	0
** SRCDESCR	TemescalTo15			
SO LOCATION	8EWE00FE VOLUME	452257.7	3742506.7	0
** SRCDESCR	TemescalTo15			
SO LOCATION	8EWE00FF VOLUME	452252.2	3742504.3	0
** SRCDESCR	TemescalTo15			
SO LOCATION	8EWE00FG VOLUME	452246.7	3742501.9	0
** SRCDESCR	TemescalTo15			
SO LOCATION	8EWE00FH VOLUME	452241.2	3742499.6	0
** SRCDESCR	TemescalTo15			
SO LOCATION	8EWE00FI VOLUME	452235.7	3742497.2	0
** SRCDESCR	TemescalTo15			
SO LOCATION	8EWE00FJ VOLUME	452230.2	3742494.8	0
** SRCDESCR	TemescalTo15			
SO LOCATION	8EWE00FK VOLUME	452224.7	3742492.4	0
** SRCDESCR	TemescalTo15			
SO LOCATION	8EWE00FL VOLUME	452219.2	3742490.0	0
** SRCDESCR	TemescalTo15			
SO LOCATION	8EWE00FM VOLUME	452213.7	3742487.6	0
** SRCDESCR	TemescalTo15			
SO LOCATION	8EWE00FN VOLUME	452208.2	3742485.2	0
** SRCDESCR	TemescalTo15			
SO LOCATION	8EWE00FO VOLUME	452202.7	3742482.8	0
** SRCDESCR	TemescalTo15			
SO LOCATION	8EWE00FP VOLUME	452197.2	3742480.5	0
** SRCDESCR	TemescalTo15			
SO LOCATION	8EWE00FQ VOLUME	452191.7	3742478.1	0
** SRCDESCR	TemescalTo15			
SO LOCATION	8EWE00FR VOLUME	452186.2	3742475.7	0
** SRCDESCR	TemescalTo15			
SO LOCATION	8EWE00FS VOLUME	452180.6	3742473.3	0
** SRCDESCR	TemescalTo15			
SO LOCATION	8EWE00FT VOLUME	452175.1	3742470.9	0
** SRCDESCR	TemescalTo15			
SO LOCATION	EJCY30NQ POINT	452173.8	3743323.8	0
** SRCDESCR	B5 Truck			
SO LOCATION	EJCY30NR POINT	452173.8	3743318.8	0
** SRCDESCR	B5 Truck			
SO LOCATION	EJCY30NS POINT	452173.9	3743313.8	0
** SRCDESCR	B5 Truck			
SO LOCATION	EJCY30NT POINT	452173.9	3743308.8	0
** SRCDESCR	B5 Truck			
SO LOCATION	EJCY30NU POINT	452173.9	3743303.8	0
** SRCDESCR	B5 Truck			
SO LOCATION	EJCY30NV POINT	452174	3743298.8	0
** SRCDESCR	B5 Truck			
SO LOCATION	EJCY30NW POINT	452174	3743293.8	0
** SRCDESCR	B5 Truck			
SO LOCATION	EJCY30NX POINT	452174	3743288.8	0
** SRCDESCR	B5 Truck			
SO LOCATION	T4NZA008 POINT	451502.7	3743302.8	0
** SRCDESCR	B11 Truck			
SO LOCATION	T4NZA009 POINT	451552	3743258.3	0
** SRCDESCR	B11 Truck			
SO LOCATION	T4NZA00A POINT	451546.9	3743263.2	0
** SRCDESCR	B11 Truck w/ TRU			
SO LOCATION	T4NZA00B POINT	451541.9	3743267.8	0
** SRCDESCR	B11 Truck			
SO LOCATION	T4NZA00C POINT	451536.6	3743272.6	0
** SRCDESCR	B11 Truck			
SO LOCATION	T4NZA00D POINT	451530.8	3743277.6	0
** SRCDESCR	B11 Truck			
SO LOCATION	T4NZA00E POINT	451524.7	3743282.8	0

** SRCDESCR	B11 Truck w/ TRU				
SO LOCATION	T4NZA00F	POINT	451517.5	3743289.3	0
** SRCDESCR	B11 Truck				
SO LOCATION	T4NZA00G	POINT	451510.8	3743295.5	0
** SRCDESCR	B11 Truck				
SO LOCATION	T4NZA00H	POINT	451521.9	3743294.1	0
** SRCDESCR	B11 Truck				
SO LOCATION	T4NZA00I	POINT	451540.2	3743276.2	0
** SRCDESCR	B11 Truck				
SO LOCATION	T4NZA00J	POINT	451529.2	3743287	0
** SRCDESCR	B11 Truck				
SO LOCATION	T4NZA00K	POINT	451534.8	3743281.7	0
** SRCDESCR	B11 Truck				
SO LOCATION	T4NZA00L	POINT	451393.1	3743265.3	0
** SRCDESCR	B10 Truck				
SO LOCATION	T4NZA00M	POINT	451401.2	3743258.2	0
** SRCDESCR	B10 Truck				
SO LOCATION	T4NZA00N	POINT	451408.6	3743251.9	0
** SRCDESCR	B10 Truck w/ TRU				
SO LOCATION	T4NZA00O	POINT	451416.6	3743244.7	0
** SRCDESCR	B10 Truck				
SO LOCATION	T4NZA00P	POINT	451426.1	3743235.9	0
** SRCDESCR	B10 Truck				
SO LOCATION	T4NZA00Q	POINT	451436.2	3743227.2	0
** SRCDESCR	B10 Truck w/ TRU				
SO LOCATION	T4NZA00R	POINT	451449.1	3743215.7	0
** SRCDESCR	B10 Truck				
SO LOCATION	T4NZA00S	POINT	451460	3743205.9	0
** SRCDESCR	B10 Truck				
SO LOCATION	T4NZA00T	POINT	451469.4	3743197.7	0
** SRCDESCR	B10 Truck w/ TRU				
SO LOCATION	T4NZA00U	POINT	451477.6	3743190	0
** SRCDESCR	B10 Truck				
SO LOCATION	T4NZA00V	POINT	451485.7	3743182.5	0
** SRCDESCR	B10 Truck				
SO LOCATION	T4NZA00W	POINT	451423.4	3743251.1	0
** SRCDESCR	B10 Truck w/ TRU				
SO LOCATION	T4NZA00X	POINT	451433.2	3743240.3	0
** SRCDESCR	B10 Truck				
SO LOCATION	T4NZA00Y	POINT	451442.1	3743232.9	0
** SRCDESCR	B10 Truck				
SO LOCATION	T4NZA00Z	POINT	451453.1	3743222.8	0
** SRCDESCR	B10 Truck				
SO LOCATION	T4NZA010	POINT	451464.6	3743213.3	0
** SRCDESCR	B10 Truck				
SO LOCATION	IM1GI00L	POINT	451603.5	3743068.4	0
** SRCDESCR	B14 Truck				
SO LOCATION	IM1GI00N	POINT	451543.3	3743041.6	0
** SRCDESCR	B14 Truck				
SO LOCATION	IM1GI00P	POINT	451598.8	3743065.9	0
** SRCDESCR	B14 Truck				
SO LOCATION	IM1GI00Q	POINT	451593.8	3743063.1	0
** SRCDESCR	B14 Truck				
SO LOCATION	IM1GI00R	POINT	451588.2	3743060.9	0
** SRCDESCR	B14 Truck				
SO LOCATION	IM1GI00S	POINT	451582.9	3743058.8	0
** SRCDESCR	B14 Truck				
SO LOCATION	IM1GI00T	POINT	451579.1	3743056.4	0
** SRCDESCR	B14 Truck				
SO LOCATION	IM1GI00U	POINT	451573.5	3743054	0
** SRCDESCR	B14 Truck				
SO LOCATION	IM1GI00V	POINT	451566.8	3743051.3	0
** SRCDESCR	B14 Truck				
SO LOCATION	IM1GI00W	POINT	451561.7	3743048.6	0
** SRCDESCR	B14 Truck				
SO LOCATION	IM1GI00X	POINT	451555.9	3743046.5	0
** SRCDESCR	B14 Truck				
SO LOCATION	IM1GI00Y	POINT	451550	3743044.3	0
** SRCDESCR	B14 Truck				
SO LOCATION	IM1GI00Z	POINT	451596	3743058.5	0
** SRCDESCR	B14 Truck				
SO LOCATION	IM1GI010	POINT	451590.4	3743055.8	0
** SRCDESCR	B14 Truck				
SO LOCATION	IM1GI011	POINT	451583.9	3743053.2	0
** SRCDESCR	B14 Truck				
SO LOCATION	IM1GI012	POINT	451580.2	3743051.3	0
** SRCDESCR	B14 Truck				
SO LOCATION	IM1GI013	POINT	451574	3743049.1	0
** SRCDESCR	B14 Truck				
SO LOCATION	IM1GI014	POINT	451569.2	3743046.5	0
** SRCDESCR	B14 Truck				
SO LOCATION	IM1GI015	POINT	451563.4	3743044.3	0
** SRCDESCR	B14 Truck				
SO LOCATION	IM1GI016	POINT	451557.7	3743041.7	0
** SRCDESCR	B14 Truck				
SO LOCATION	IM1GI017	POINT	451553.7	3743039.5	0
** SRCDESCR	B14 Truck				
SO LOCATION	IM1GI018	POINT	451546.8	3743036.8	0
** SRCDESCR	B14 Truck				
SO LOCATION	IM1GI01C	POINT	451650.3	3742998.6	0
** SRCDESCR	B16 Trucks				
SO LOCATION	IM1GI01D	POINT	451646.6	3742997.3	0

** SRCDESCR	B16 Trucks				
SO LOCATION	IM1GI01E	POINT	451642.7	3742995.5	0
** SRCDESCR	B16 Trucks				
SO LOCATION	IM1GI01F	POINT	451639.3	3742993.7	0
** SRCDESCR	B16 Trucks				
SO LOCATION	IM1GI01G	POINT	451635.8	3742992.2	0
** SRCDESCR	B16 Trucks				
SO LOCATION	IM1GI01H	POINT	451632.2	3742990.6	0
** SRCDESCR	B16 Trucks				
SO LOCATION	IM1GI01I	POINT	451627.9	3742988.4	0
** SRCDESCR	B16 Trucks				
SO LOCATION	IM1GI01J	POINT	451623.2	3742986.5	0
** SRCDESCR	B16 Trucks				
SO LOCATION	IM1GI01K	POINT	451619.1	3742984.3	0
** SRCDESCR	B16 Trucks				
SO LOCATION	IM1GI01L	POINT	451613.7	3742982.2	0
** SRCDESCR	B16 Trucks				
SO LOCATION	IM1GI01M	POINT	451610	3742980.4	0
** SRCDESCR	B16 Trucks				
SO LOCATION	IM1GI01N	POINT	451605.9	3742979.1	0
** SRCDESCR	B16 Trucks				
SO LOCATION	IM1GI01O	POINT	451602.3	3742977.6	0
** SRCDESCR	B16 Trucks				
SO LOCATION	IM1GI01S	POINT	451751.4	3743233.2	0
** SRCDESCR	B15 Truck				
SO LOCATION	IM1GI01T	POINT	451747.1	3743231.4	0
** SRCDESCR	B15 Truck				
SO LOCATION	IM1GI01U	POINT	451743.4	3743229.7	0
** SRCDESCR	B15 Truck				
SO LOCATION	IM1GI01V	POINT	451738.9	3743227.4	0
** SRCDESCR	B15 Truck				
SO LOCATION	IM1GI01W	POINT	451734.7	3743225.4	0
** SRCDESCR	B15 Truck				
SO LOCATION	IM1GI01X	POINT	451729.9	3743222.8	0
** SRCDESCR	B15 Truck W/ TRU				
SO LOCATION	IM1GI01Y	POINT	451724.8	3743220.8	0
** SRCDESCR	B15 Truck				
SO LOCATION	IM1GI01Z	POINT	451720.3	3743218.3	0
** SRCDESCR	B15 Truck W/ TRU				
SO LOCATION	IM1GI020	POINT	451716	3743215.7	0
** SRCDESCR	B15 Truck				
SO LOCATION	IM1GI021	POINT	451709.8	3743213.3	0
** SRCDESCR	B15 Truck				
SO LOCATION	IM1GI022	POINT	451705.3	3743211.3	0
** SRCDESCR	B15 Truck W/ TRU				
SO LOCATION	IM1GI023	POINT	451699.6	3743208.6	0
** SRCDESCR	B15 Truck				
SO LOCATION	IM1GI024	POINT	451694.2	3743206.1	0
** SRCDESCR	B15 Truck				
SO LOCATION	IM1GI025	POINT	451689.4	3743203.8	0
** SRCDESCR	B15 Truck				
SO LOCATION	IM1GI02K	POINT	451898.3	3743095.5	0
** SRCDESCR	B17 Truck				
SO LOCATION	IM1GI02L	POINT	451893	3743092.4	0
** SRCDESCR	B17 Truck				
SO LOCATION	IM1GI02M	POINT	451886.8	3743089.8	0
** SRCDESCR	B17 Truck				
SO LOCATION	IM1GI02N	POINT	451880.9	3743087.2	0
** SRCDESCR	B17 Truck W/ TRU				
SO LOCATION	IM1GI02O	POINT	451875.7	3743084.6	0
** SRCDESCR	B17 Truck				
SO LOCATION	IM1GI02P	POINT	451810.4	3743054.6	0
** SRCDESCR	B17 Truck W/ TRU				
SO LOCATION	IM1GI02Q	POINT	451805.7	3743051.7	0
** SRCDESCR	B17 Truck				
SO LOCATION	IM1GI02R	POINT	451867.3	3743088.1	0
** SRCDESCR	B17 Truck W/ TRU				
SO LOCATION	IM1GI02S	POINT	451861.4	3743085.5	0
** SRCDESCR	B17 Truck				
SO LOCATION	IM1GI02T	POINT	451855.2	3743082.7	0
** SRCDESCR	B17 Truck				
SO LOCATION	IM1GI02U	POINT	451849.5	3743079.8	0
** SRCDESCR	B17 Truck				
SO LOCATION	IM1GI02V	POINT	451842.8	3743076.7	0
** SRCDESCR	B17 Truck W/ TRU				
SO LOCATION	IM1GI02W	POINT	451794	3743047.1	0
** SRCDESCR	B17 Truck				
SO LOCATION	IM1GI02X	POINT	451799.4	3743049.7	0
** SRCDESCR	B17 Truck				
SO LOCATION	IM1GI02Y	POINT	451815.7	3743057.3	0
** SRCDESCR	B17 Truck W/ TRU				
SO LOCATION	IM1GI02Z	POINT	451821.2	3743059.8	0
** SRCDESCR	B17 Truck				
SO LOCATION	IM1GI030	POINT	451826.6	3743062.3	0
** SRCDESCR	B17 Truck W/ TRU				
SO LOCATION	IM1GI031	POINT	451832	3743064.9	0
** SRCDESCR	B17 Truck W/ TRU				
SO LOCATION	IM1GI032	POINT	451837.5	3743067.4	0
** SRCDESCR	B17 Truck				
SO LOCATION	IM1GI033	POINT	451842.9	3743069.9	0
** SRCDESCR	B17 Truck W/ TRU				
SO LOCATION	IM1GI034	POINT	451848.3	3743072.5	0

** SRCDESCR	B17 Truck				
SO LOCATION	IM1GI035	POINT	451853.8	3743075	0
** SRCDESCR	B17 Truck W/ TRU				
SO LOCATION	IM1GI036	POINT	451859.2	3743077.6	0
** SRCDESCR	B17 Truck				
SO LOCATION	IM1GI037	POINT	451864.7	3743080.1	0
** SRCDESCR	B17 Truck				
SO LOCATION	IM1GI038	POINT	451870.1	3743082.6	0
** SRCDESCR	B17 Truck W/ TRU				
SO LOCATION	IM1GI039	POINT	451902.7	3743097.8	0
** SRCDESCR	B17 Truck				
SO LOCATION	IM1GI03A	POINT	451908.2	3743100.4	0
** SRCDESCR	B17 Truck				
SO LOCATION	IM1GI03B	POINT	451913.6	3743102.9	0
** SRCDESCR	B17 Truck W/ TRU				
SO LOCATION	IM1GI03C	POINT	451919	3743105.4	0
** SRCDESCR	B17 Truck				
SO LOCATION	IM1GI03D	POINT	451870.5	3743268.2	0
** SRCDESCR	B1 Truck				
SO LOCATION	IM1GI03E	POINT	451830.8	3743248.4	0
** SRCDESCR	B1 Truck W/ TRU				
SO LOCATION	IM1GI03F	POINT	451835.3	3743250.6	0
** SRCDESCR	B1 Truck				
SO LOCATION	IM1GI03G	POINT	451841.3	3743252.9	0
** SRCDESCR	B1 Truck				
SO LOCATION	IM1GI03H	POINT	451865.6	3743266	0
** SRCDESCR	B1 Truck				
SO LOCATION	IM1GI03I	POINT	451860.7	3743263.8	0
** SRCDESCR	B1 Truck				
SO LOCATION	IM1GI03J	POINT	451856.6	3743260.8	0
** SRCDESCR	B1 Truck				
SO LOCATION	IM1GI03K	POINT	451851.7	3743258.5	0
** SRCDESCR	B1 Truck W/ TRU				
SO LOCATION	IM1GI03L	POINT	451846.5	3743255.5	0
** SRCDESCR	B1 Truck				
SO LOCATION	IM1GI03M	POINT	451824.4	3743246.2	0
** SRCDESCR	B1 Truck W/ TRU				
SO LOCATION	IM1GI03N	POINT	452040.3	3743159	0
** SRCDESCR	B2 Truck W/ TRU				
SO LOCATION	IM1GI03O	POINT	452043.2	3743165.6	0
** SRCDESCR	B2 Truck				
SO LOCATION	IM1GI03P	POINT	452040.6	3743172.5	0
** SRCDESCR	B2 Truck				
SO LOCATION	IM1GI03Q	POINT	452038.4	3743178.5	0
** SRCDESCR	B2 Truck W/ TRU				
SO LOCATION	IM1GI03R	POINT	452035.6	3743184.5	0
** SRCDESCR	B2 Truck				
SO LOCATION	IM1GI03S	POINT	452026.2	3743188.2	0
** SRCDESCR	B2 Truck				
SO LOCATION	IM1GI03T	POINT	452048.5	3743143.9	0
** SRCDESCR	B2 Truck W/ TRU				
SO LOCATION	IM1GI03U	POINT	452045.8	3743149.3	0
** SRCDESCR	B2 Truck				
SO LOCATION	IM1GI03V	POINT	452043.1	3743154.6	0
** SRCDESCR	B2 Truck W/ TRU				
SO LOCATION	IM1GI03W	POINT	452037.7	3743165.3	0
** SRCDESCR	B2 Truck W/ TRU				
SO LOCATION	IM1GI03X	POINT	452035	3743170.7	0
** SRCDESCR	B2 Truck				
SO LOCATION	IM1GI03Y	POINT	452032.3	3743176.1	0
** SRCDESCR	B2 Truck W/ TRU				
SO LOCATION	IM1GI03Z	POINT	452029.6	3743181.4	0
** SRCDESCR	B2 Truck				
SO LOCATION	IM1GI040	POINT	452049.3	3743152.1	0
** SRCDESCR	B2 Truck				
SO LOCATION	IM1GI041	POINT	452046.6	3743157.4	0
** SRCDESCR	B2 Truck				
SO LOCATION	IM1GI045	POINT	452160.3	3743332.4	0
** SRCDESCR	B5 Truck				
SO LOCATION	IM1GI046	POINT	452160.6	3743327.6	0
** SRCDESCR	B5 Truck				
SO LOCATION	IM1GI048	POINT	452160.3	3743322.6	0
** SRCDESCR	B7 Truck				
SO LOCATION	IM1GI049	POINT	452160.6	3743318.1	0
** SRCDESCR	B7 Truck				
SO LOCATION	IM1GI04A	POINT	452160.9	3743312.2	0
** SRCDESCR	B7 Truck				
SO LOCATION	IM1GI04B	POINT	452161.1	3743307.1	0
** SRCDESCR	B7 Truck				
SO LOCATION	IM1GI04C	POINT	452161.1	3743302.3	0
** SRCDESCR	B7 Truck				
SO LOCATION	IM1GI04D	POINT	452161.4	3743297.5	0
** SRCDESCR	B7 Truck				
SO LOCATION	IM1GI04E	POINT	452162.2	3743293.3	0
** SRCDESCR	B7 Truck				
SO LOCATION	IM1GI04F	POINT	452162.2	3743288.5	0
** SRCDESCR	B7 Truck				
SO LOCATION	IM1GI04I	POINT	452173.7	3743333.2	0
** SRCDESCR	B7 Truck				
SO LOCATION	IM1GI04J	POINT	452174.2	3743328.4	0
** SRCDESCR	B7 Truck				
SO LOCATION	IM1GI04K	POINT	452174.2	3743328.4	0

SO	BUILDWID	EJCY30NQ	0.00	72.28	76.17	77.74	76.95	73.82
SO	BUILDWID	EJCY30NQ	68.45	61.00	52.20	60.66	67.28	71.86
SO	BUILDWID	EJCY30NQ	74.25	74.38	57.92	52.26	45.02	0.00
SO	BUILDLN	EJCY30NQ	0.00	67.28	71.86	74.25	74.38	72.26
SO	BUILDLN	EJCY30NQ	67.94	61.55	58.10	66.19	72.28	76.17
SO	BUILDLN	EJCY30NQ	77.74	76.95	63.19	60.87	56.70	0.00
SO	BUILDLN	EJCY30NQ	0.00	67.28	71.86	74.25	74.38	72.26
SO	BUILDLN	EJCY30NQ	67.94	61.55	58.10	66.19	72.28	76.17
SO	BUILDLN	EJCY30NQ	77.74	76.95	63.19	60.87	56.70	0.00
SO	XBADJ	EJCY30NQ	0.00	-60.27	-68.61	-74.86	-78.84	-80.43
SO	XBADJ	EJCY30NQ	-79.57	-76.29	-72.80	-74.09	-73.13	-69.95
SO	XBADJ	EJCY30NQ	-64.64	-57.37	-8.08	-10.11	-11.84	0.00
SO	XBADJ	EJCY30NQ	0.00	-7.02	-3.25	0.61	4.46	8.17
SO	XBADJ	EJCY30NQ	11.63	14.74	14.70	7.90	0.85	-6.22
SO	XBADJ	EJCY30NQ	-13.10	-19.58	-55.11	-50.76	-44.86	0.00
SO	YBADJ	EJCY30NQ	0.00	36.99	31.86	25.77	18.89	11.44
SO	YBADJ	EJCY30NQ	3.64	-4.27	-12.30	-19.76	-26.62	-32.68
SO	YBADJ	EJCY30NQ	-37.74	-41.65	16.88	20.68	23.85	0.00
SO	YBADJ	EJCY30NQ	0.00	-36.99	-31.86	-25.77	-18.89	-11.44
SO	YBADJ	EJCY30NQ	-3.64	4.27	12.30	19.76	26.62	32.68
SO	YBADJ	EJCY30NQ	37.74	41.65	-16.88	-20.68	-23.85	0.00
SO	BUILDHGT	EJCY30NR	7.00	12.00	12.00	12.00	12.00	12.00
SO	BUILDHGT	EJCY30NR	12.00	12.00	12.00	12.00	12.00	12.00
SO	BUILDHGT	EJCY30NR	12.00	12.00	12.00	7.00	7.00	0.00
SO	BUILDHGT	EJCY30NR	7.00	12.00	12.00	12.00	12.00	12.00
SO	BUILDHGT	EJCY30NR	12.00	12.00	12.00	12.00	12.00	12.00
SO	BUILDHGT	EJCY30NR	12.00	12.00	12.00	7.00	7.00	0.00
SO	BUILDWID	EJCY30NR	46.64	72.28	76.17	77.74	76.95	73.82
SO	BUILDWID	EJCY30NR	68.45	61.00	52.20	60.66	67.28	71.86
SO	BUILDWID	EJCY30NR	74.25	74.38	72.26	52.26	45.02	0.00
SO	BUILDWID	EJCY30NR	46.64	72.28	76.17	77.74	76.95	73.82
SO	BUILDWID	EJCY30NR	68.45	61.00	52.20	60.66	67.28	71.86
SO	BUILDWID	EJCY30NR	74.25	74.38	72.26	52.26	45.02	0.00
SO	BUILDLN	EJCY30NR	58.32	67.28	71.86	74.25	74.38	72.26
SO	BUILDLN	EJCY30NR	67.94	61.55	58.10	66.19	72.28	76.17
SO	BUILDLN	EJCY30NR	77.74	76.95	73.82	60.87	56.70	0.00
SO	BUILDLN	EJCY30NR	58.32	67.28	71.86	74.25	74.38	72.26
SO	BUILDLN	EJCY30NR	67.94	61.55	58.10	66.19	72.28	76.17
SO	BUILDLN	EJCY30NR	77.74	76.95	73.82	60.87	56.70	0.00
SO	XBADJ	EJCY30NR	-31.29	-55.57	-64.28	-71.03	-75.63	-77.93
SO	XBADJ	EJCY30NR	-77.86	-75.43	-72.80	-74.96	-74.84	-72.45
SO	XBADJ	EJCY30NR	-67.85	-61.20	-52.68	-14.81	-16.76	0.00
SO	XBADJ	EJCY30NR	-27.03	-11.72	-7.58	-3.22	1.24	5.67
SO	XBADJ	EJCY30NR	9.92	13.87	14.70	8.76	2.56	-3.72
SO	XBADJ	EJCY30NR	-9.89	-15.75	-21.14	-46.06	-39.94	0.00
SO	YBADJ	EJCY30NR	-26.76	38.70	34.36	28.98	22.72	15.77
SO	YBADJ	EJCY30NR	8.34	0.65	-7.30	-14.84	-21.93	-28.35
SO	YBADJ	EJCY30NR	-33.91	-38.44	-41.80	22.39	24.72	0.00
SO	YBADJ	EJCY30NR	26.76	-38.70	-34.36	-28.98	-22.72	-15.77
SO	YBADJ	EJCY30NR	-8.34	-0.65	7.30	14.84	21.93	28.35
SO	YBADJ	EJCY30NR	33.91	38.44	41.80	-22.39	-24.72	0.00
SO	BUILDHGT	EJCY30NS	7.00	12.00	12.00	12.00	12.00	12.00
SO	BUILDHGT	EJCY30NS	12.00	12.00	12.00	12.00	12.00	12.00
SO	BUILDHGT	EJCY30NS	12.00	12.00	12.00	7.00	7.00	0.00
SO	BUILDHGT	EJCY30NS	7.00	12.00	12.00	12.00	12.00	12.00
SO	BUILDHGT	EJCY30NS	12.00	12.00	12.00	12.00	12.00	12.00
SO	BUILDHGT	EJCY30NS	12.00	12.00	12.00	7.00	7.00	0.00
SO	BUILDWID	EJCY30NS	46.64	72.28	76.17	77.74	76.95	73.82
SO	BUILDWID	EJCY30NS	68.45	61.00	52.20	60.66	67.28	71.86
SO	BUILDWID	EJCY30NS	74.25	74.38	72.26	52.26	45.02	0.00
SO	BUILDWID	EJCY30NS	46.64	72.28	76.17	77.74	76.95	73.82
SO	BUILDWID	EJCY30NS	68.45	61.00	52.20	60.66	67.28	71.86
SO	BUILDWID	EJCY30NS	74.25	74.38	72.26	52.26	45.02	0.00
SO	BUILDLN	EJCY30NS	58.32	67.28	71.86	74.25	74.38	72.26
SO	BUILDLN	EJCY30NS	67.94	61.55	58.10	66.19	72.28	76.17
SO	BUILDLN	EJCY30NS	77.74	76.95	73.82	60.87	56.70	0.00
SO	BUILDLN	EJCY30NS	58.32	67.28	71.86	74.25	74.38	72.26
SO	BUILDLN	EJCY30NS	67.94	61.55	58.10	66.19	72.28	76.17
SO	BUILDLN	EJCY30NS	77.74	76.95	73.82	60.87	56.70	0.00
SO	XBADJ	EJCY30NS	-26.38	-50.90	-60.00	-67.27	-72.49	-75.51
SO	XBADJ	EJCY30NS	-76.24	-74.66	-72.90	-75.93	-76.64	-75.03
SO	XBADJ	EJCY30NS	-71.14	-65.09	-57.06	-19.54	-21.70	0.00
SO	XBADJ	EJCY30NS	-31.94	-16.38	-11.86	-6.98	-1.89	3.26
SO	XBADJ	EJCY30NS	8.30	13.10	14.80	9.73	4.37	-1.13
SO	XBADJ	EJCY30NS	-6.60	-11.86	-16.76	-41.33	-34.99	0.00
SO	YBADJ	EJCY30NS	-25.79	40.50	36.95	32.27	26.62	20.15
SO	YBADJ	EJCY30NS	13.07	5.60	-2.30	-9.93	-17.26	-24.07
SO	YBADJ	EJCY30NS	-30.14	-35.30	-39.39	24.00	25.49	0.00
SO	YBADJ	EJCY30NS	25.79	-40.50	-36.95	-32.27	-26.62	-20.15
SO	YBADJ	EJCY30NS	-13.07	-5.60	2.30	9.93	17.26	24.07
SO	YBADJ	EJCY30NS	30.14	35.30	39.39	-24.00	-25.49	0.00
SO	BUILDHGT	EJCY30NT	7.00	7.00	12.00	12.00	12.00	12.00
SO	BUILDHGT	EJCY30NT	12.00	12.00	12.00	12.00	12.00	12.00
SO	BUILDHGT	EJCY30NT	12.00	12.00	12.00	7.00	0.00	0.00
SO	BUILDHGT	EJCY30NT	7.00	7.00	12.00	12.00	12.00	12.00
SO	BUILDHGT	EJCY30NT	12.00	12.00	12.00	12.00	12.00	12.00
SO	BUILDHGT	EJCY30NT	12.00	12.00	12.00	7.00	0.00	0.00
SO	BUILDWID	EJCY30NT	46.64	53.46	76.17	77.74	76.95	73.82
SO	BUILDWID	EJCY30NT	68.45	61.00	52.20	60.66	67.28	71.86
SO	BUILDWID	EJCY30NT	74.25	74.38	72.26	52.26	0.00	0.00
SO	BUILDWID	EJCY30NT	46.64	53.46	76.17	77.74	76.95	73.82
SO	BUILDWID	EJCY30NT	68.45	61.00	52.20	60.66	67.28	71.86

SO	BUILDWID	EJCY30NT	74.25	74.38	72.26	52.26	0.00	0.00
SO	BUILDLEN	EJCY30NT	58.32	62.07	71.86	74.25	74.38	72.26
SO	BUILDLEN	EJCY30NT	67.94	61.55	58.10	66.19	72.28	76.17
SO	BUILDLEN	EJCY30NT	77.74	76.95	73.82	60.87	0.00	0.00
SO	BUILDLEN	EJCY30NT	58.32	62.07	71.86	74.25	74.38	72.26
SO	BUILDLEN	EJCY30NT	67.94	61.55	58.10	66.19	72.28	76.17
SO	BUILDLEN	EJCY30NT	77.74	76.95	73.82	60.87	0.00	0.00
SO	XBADJ	EJCY30NT	-21.46	-19.06	-55.66	-63.43	-69.28	-73.01
SO	XBADJ	EJCY30NT	-74.53	-73.79	-72.90	-76.79	-78.35	-77.53
SO	XBADJ	EJCY30NT	-74.36	-68.92	-61.39	-24.24	0.00	0.00
SO	XBADJ	EJCY30NT	-36.86	-43.00	-16.19	-10.81	-5.11	0.76
SO	XBADJ	EJCY30NT	6.59	12.23	14.80	10.60	6.08	1.37
SO	XBADJ	EJCY30NT	-3.38	-8.03	-12.43	-36.63	0.00	0.00
SO	YBADJ	EJCY30NT	-24.92	-23.29	39.45	35.49	30.45	24.48
SO	YBADJ	EJCY30NT	17.77	10.52	2.70	-5.01	-12.56	-19.74
SO	YBADJ	EJCY30NT	-26.31	-32.09	-36.89	25.71	0.00	0.00
SO	YBADJ	EJCY30NT	24.92	23.29	-39.45	-35.49	-30.45	-24.48
SO	YBADJ	EJCY30NT	-17.77	-10.52	-2.70	5.01	12.56	19.74
SO	YBADJ	EJCY30NT	26.31	32.09	36.89	-25.71	0.00	0.00
SO	BUILDHGT	EJCY30NU	7.00	7.00	12.00	12.00	12.00	12.00
SO	BUILDHGT	EJCY30NU	12.00	12.00	12.00	12.00	12.00	12.00
SO	BUILDHGT	EJCY30NU	12.00	12.00	12.00	12.00	12.00	12.00
SO	BUILDHGT	EJCY30NU	7.00	7.00	12.00	12.00	12.00	12.00
SO	BUILDHGT	EJCY30NU	12.00	12.00	12.00	12.00	12.00	12.00
SO	BUILDHGT	EJCY30NU	12.00	12.00	12.00	12.00	0.00	0.00
SO	BUILDWID	EJCY30NU	46.64	53.46	76.17	77.74	76.95	73.82
SO	BUILDWID	EJCY30NU	68.45	61.00	52.20	60.66	67.28	71.86
SO	BUILDWID	EJCY30NU	74.25	74.38	72.26	67.94	0.00	0.00
SO	BUILDWID	EJCY30NU	46.64	53.46	76.17	77.74	76.95	73.82
SO	BUILDWID	EJCY30NU	68.45	61.00	52.20	60.66	67.28	71.86
SO	BUILDWID	EJCY30NU	74.25	74.38	72.26	67.94	0.00	0.00
SO	BUILDLEN	EJCY30NU	58.32	62.07	71.86	74.25	74.38	72.26
SO	BUILDLEN	EJCY30NU	67.94	61.55	58.10	66.19	72.28	76.17
SO	BUILDLEN	EJCY30NU	77.74	76.95	73.82	68.45	0.00	0.00
SO	BUILDLEN	EJCY30NU	58.32	62.07	71.86	74.25	74.38	72.26
SO	BUILDLEN	EJCY30NU	67.94	61.55	58.10	66.19	72.28	76.17
SO	BUILDLEN	EJCY30NU	77.74	76.95	73.82	68.45	0.00	0.00
SO	XBADJ	EJCY30NU	-16.53	-14.37	-51.33	-59.60	-66.06	-70.51
SO	XBADJ	EJCY30NU	-72.82	-72.92	-72.90	-77.66	-80.06	-80.03
SO	XBADJ	EJCY30NU	-77.57	-72.75	-65.72	-56.69	0.00	0.00
SO	XBADJ	EJCY30NU	-41.78	-47.70	-20.52	-14.64	-8.32	-1.74
SO	XBADJ	EJCY30NU	4.88	11.36	14.80	11.47	7.79	3.87
SO	XBADJ	EJCY30NU	-0.17	-4.20	-8.10	-11.76	0.00	0.00
SO	YBADJ	EJCY30NU	-24.05	-21.58	41.95	38.70	34.28	28.81
SO	YBADJ	EJCY30NU	22.47	15.44	7.70	-0.08	-7.86	-15.41
SO	YBADJ	EJCY30NU	-22.48	-28.87	-34.39	-38.85	0.00	0.00
SO	YBADJ	EJCY30NU	24.05	21.58	-41.95	-38.70	-34.28	-28.81
SO	YBADJ	EJCY30NU	-22.47	-15.44	-7.70	0.08	7.86	15.41
SO	YBADJ	EJCY30NU	22.48	28.87	34.39	38.85	0.00	0.00
SO	BUILDHGT	EJCY30NV	7.00	7.00	7.00	12.00	12.00	12.00
SO	BUILDHGT	EJCY30NV	12.00	12.00	12.00	12.00	12.00	12.00
SO	BUILDHGT	EJCY30NV	12.00	12.00	12.00	12.00	0.00	0.00
SO	BUILDHGT	EJCY30NV	7.00	7.00	7.00	12.00	12.00	12.00
SO	BUILDHGT	EJCY30NV	12.00	12.00	12.00	12.00	12.00	12.00
SO	BUILDHGT	EJCY30NV	12.00	12.00	12.00	12.00	0.00	0.00
SO	BUILDWID	EJCY30NV	46.64	53.46	58.66	77.74	76.95	73.82
SO	BUILDWID	EJCY30NV	68.45	61.00	52.20	60.66	67.28	71.86
SO	BUILDWID	EJCY30NV	74.25	74.38	72.26	67.94	0.00	0.00
SO	BUILDWID	EJCY30NV	46.64	53.46	58.66	77.74	76.95	73.82
SO	BUILDWID	EJCY30NV	68.45	61.00	52.20	60.66	67.28	71.86
SO	BUILDWID	EJCY30NV	74.25	74.38	72.26	67.94	0.00	0.00
SO	BUILDLEN	EJCY30NV	58.32	62.07	63.93	74.25	74.38	72.26
SO	BUILDLEN	EJCY30NV	67.94	61.55	58.10	66.19	72.28	76.17
SO	BUILDLEN	EJCY30NV	77.74	76.95	73.82	68.45	0.00	0.00
SO	BUILDLEN	EJCY30NV	58.32	62.07	63.93	74.25	74.38	72.26
SO	BUILDLEN	EJCY30NV	67.94	61.55	58.10	66.19	72.28	76.17
SO	BUILDLEN	EJCY30NV	77.74	76.95	73.82	68.45	0.00	0.00
SO	XBADJ	EJCY30NV	-11.63	-9.70	-7.48	-55.84	-62.93	-68.10
SO	XBADJ	EJCY30NV	-71.21	-72.15	-73.00	-78.63	-81.87	-82.62
SO	XBADJ	EJCY30NV	-80.86	-76.65	-70.10	-61.43	0.00	0.00
SO	XBADJ	EJCY30NV	-46.69	-52.36	-56.44	-18.41	-11.46	-4.16
SO	XBADJ	EJCY30NV	3.27	10.60	14.90	12.43	9.59	6.45
SO	XBADJ	EJCY30NV	3.12	-0.30	-3.72	-7.03	0.00	0.00
SO	YBADJ	EJCY30NV	-23.09	-19.77	-15.86	41.99	38.17	33.19
SO	YBADJ	EJCY30NV	27.20	20.39	12.70	4.82	-3.20	-11.13
SO	YBADJ	EJCY30NV	-18.71	-25.73	-31.97	-37.24	0.00	0.00
SO	YBADJ	EJCY30NV	23.09	19.77	15.86	-41.99	-38.17	-33.19
SO	YBADJ	EJCY30NV	-27.20	-20.39	-12.70	-4.82	3.20	11.13
SO	YBADJ	EJCY30NV	18.71	25.73	31.97	37.24	0.00	0.00
SO	BUILDHGT	EJCY30NW	7.00	7.00	7.00	7.00	12.00	12.00
SO	BUILDHGT	EJCY30NW	12.00	12.00	12.00	12.00	12.00	12.00
SO	BUILDHGT	EJCY30NW	12.00	12.00	12.00	12.00	0.00	0.00
SO	BUILDHGT	EJCY30NW	7.00	7.00	7.00	7.00	12.00	12.00
SO	BUILDHGT	EJCY30NW	12.00	12.00	12.00	12.00	12.00	12.00
SO	BUILDHGT	EJCY30NW	12.00	12.00	12.00	12.00	0.00	0.00
SO	BUILDWID	EJCY30NW	46.64	53.46	58.66	62.07	76.95	73.82
SO	BUILDWID	EJCY30NW	68.45	61.00	52.20	60.66	67.28	71.86
SO	BUILDWID	EJCY30NW	74.25	74.38	72.26	67.94	0.00	0.00
SO	BUILDWID	EJCY30NW	46.64	53.46	58.66	62.07	76.95	73.82
SO	BUILDWID	EJCY30NW	68.45	61.00	52.20	60.66	67.28	71.86
SO	BUILDWID	EJCY30NW	74.25	74.38	72.26	67.94	0.00	0.00
SO	BUILDLEN	EJCY30NW	58.32	62.07	63.93	63.84	74.38	72.26

SO	BUILDLLEN	E3CY30NW	67.94	61.55	58.10	66.19	72.28	76.17
SO	BUILDLLEN	E3CY30NW	77.74	76.95	73.82	68.45	0.00	0.00
SO	BUILDLLEN	E3CY30NW	58.32	62.07	63.93	63.84	74.38	72.26
SO	BUILDLLEN	E3CY30NW	67.94	61.55	58.10	66.19	72.28	76.17
SO	BUILDLLEN	E3CY30NW	77.74	76.95	73.82	68.45	0.00	0.00
SO	XBADJ	E3CY30NW	-6.70	-5.00	-3.15	-1.20	-59.71	-65.60
SO	XBADJ	E3CY30NW	-69.50	-71.28	-73.00	-79.50	-83.58	-85.12
SO	XBADJ	E3CY30NW	-84.08	-80.48	-74.43	-66.13	0.00	0.00
SO	XBADJ	E3CY30NW	-51.62	-57.06	-60.77	-62.64	-14.67	-6.66
SO	XBADJ	E3CY30NW	1.56	9.73	14.90	13.30	11.30	8.95
SO	XBADJ	E3CY30NW	6.34	3.53	0.61	-2.33	0.00	0.00
SO	YBADJ	E3CY30NW	-22.22	-18.06	-13.36	-8.25	42.00	37.52
SO	YBADJ	E3CY30NW	31.90	25.31	17.70	9.75	1.50	-6.80
SO	YBADJ	E3CY30NW	-14.88	-22.52	-29.47	-35.53	0.00	0.00
SO	YBADJ	E3CY30NW	22.22	18.06	13.36	8.25	-42.00	-37.52
SO	YBADJ	E3CY30NW	-31.90	-25.31	-17.70	-9.75	-1.50	6.80
SO	YBADJ	E3CY30NW	14.88	22.52	29.47	35.53	0.00	0.00
SO	BUILDHGT	E3CY30NX	7.00	7.00	7.00	7.00	7.00	12.00
SO	BUILDHGT	E3CY30NX	12.00	12.00	12.00	12.00	12.00	12.00
SO	BUILDHGT	E3CY30NX	12.00	12.00	12.00	12.00	0.00	0.00
SO	BUILDHGT	E3CY30NX	7.00	7.00	7.00	7.00	7.00	12.00
SO	BUILDHGT	E3CY30NX	12.00	12.00	12.00	12.00	12.00	12.00
SO	BUILDHGT	E3CY30NX	12.00	12.00	12.00	12.00	0.00	0.00
SO	BUILDWID	E3CY30NX	46.64	53.46	58.66	62.07	63.60	73.82
SO	BUILDWID	E3CY30NX	68.45	61.00	52.20	60.66	67.28	71.86
SO	BUILDWID	E3CY30NX	74.25	74.38	72.26	67.94	0.00	0.00
SO	BUILDWID	E3CY30NX	46.64	53.46	58.66	62.07	63.60	73.82
SO	BUILDWID	E3CY30NX	68.45	61.00	52.20	60.66	67.28	71.86
SO	BUILDWID	E3CY30NX	74.25	74.38	72.26	67.94	0.00	0.00
SO	BUILDLEN	E3CY30NX	58.32	62.07	63.93	63.84	61.82	72.26
SO	BUILDLEN	E3CY30NX	67.94	61.55	58.10	66.19	72.28	76.17
SO	BUILDLEN	E3CY30NX	77.74	76.95	73.82	68.45	0.00	0.00
SO	BUILDLEN	E3CY30NX	58.32	62.07	63.93	63.84	61.82	72.26
SO	BUILDLEN	E3CY30NX	67.94	61.55	58.10	66.19	72.28	76.17
SO	BUILDLEN	E3CY30NX	77.74	76.95	73.82	68.45	0.00	0.00
SO	XBADJ	E3CY30NX	-1.78	-0.31	1.18	2.63	3.99	-63.10
SO	XBADJ	E3CY30NX	-67.79	-70.41	-73.00	-80.36	-85.29	-87.62
SO	XBADJ	E3CY30NX	-87.29	-84.31	-78.76	-70.82	0.00	0.00
SO	XBADJ	E3CY30NX	-56.54	-61.76	-65.10	-66.47	-65.82	-9.16
SO	XBADJ	E3CY30NX	-0.15	8.86	14.90	14.17	13.01	11.45
SO	XBADJ	E3CY30NX	9.55	7.36	4.94	2.37	0.00	0.00
SO	YBADJ	E3CY30NX	-21.35	-16.35	-10.86	-5.03	0.95	41.85
SO	YBADJ	E3CY30NX	36.60	30.23	22.70	14.67	6.20	-2.47
SO	YBADJ	E3CY30NX	-11.05	-19.31	-26.97	-33.82	0.00	0.00
SO	YBADJ	E3CY30NX	21.35	16.35	10.86	5.03	-0.95	-41.85
SO	YBADJ	E3CY30NX	-36.60	-30.23	-22.70	-14.67	-6.20	2.47
SO	YBADJ	E3CY30NX	11.05	19.31	26.97	33.82	0.00	0.00
SO	BUILDHGT	T4NZA008	12.00	12.00	12.00	12.00	12.00	12.00
SO	BUILDHGT	T4NZA008	12.00	12.00	12.00	12.00	12.00	12.00
SO	BUILDHGT	T4NZA008	12.00	12.00	12.00	12.00	12.00	12.00
SO	BUILDHGT	T4NZA008	12.00	12.00	12.00	12.00	12.00	12.00
SO	BUILDHGT	T4NZA008	12.00	12.00	12.00	12.00	12.00	12.00
SO	BUILDWID	T4NZA008	125.79	127.56	125.45	119.53	124.70	128.42
SO	BUILDWID	T4NZA008	128.23	124.15	116.30	104.91	90.34	73.02
SO	BUILDWID	T4NZA008	53.48	64.63	82.75	98.35	110.96	120.20
SO	BUILDWID	T4NZA008	125.79	127.56	125.45	119.53	124.70	128.42
SO	BUILDWID	T4NZA008	128.23	124.15	116.30	104.91	90.34	73.02
SO	BUILDWID	T4NZA008	53.48	64.63	82.75	98.35	110.96	120.20
SO	BUILDLEN	T4NZA008	104.91	90.34	73.02	53.48	64.63	82.75
SO	BUILDLEN	T4NZA008	98.35	110.96	120.20	125.79	127.56	125.45
SO	BUILDLEN	T4NZA008	119.53	124.70	128.42	128.23	124.15	116.30
SO	BUILDLEN	T4NZA008	104.91	90.34	73.02	53.48	64.63	82.75
SO	BUILDLEN	T4NZA008	98.35	110.96	120.20	125.79	127.56	125.45
SO	BUILDLEN	T4NZA008	119.53	124.70	128.42	128.23	124.15	116.30
SO	XBADJ	T4NZA008	-89.59	-80.65	-69.27	-55.77	-56.68	-60.27
SO	XBADJ	T4NZA008	-62.03	-61.91	-59.90	-56.07	-50.54	-43.47
SO	XBADJ	T4NZA008	-35.09	-33.70	-31.75	-28.84	-25.05	-20.50
SO	XBADJ	T4NZA008	-15.33	-9.69	-3.75	2.29	-7.95	-22.47
SO	XBADJ	T4NZA008	-36.31	-49.05	-60.30	-69.72	-77.01	-81.97
SO	XBADJ	T4NZA008	-84.44	-91.00	-96.67	-99.39	-99.10	-95.80
SO	YBADJ	T4NZA008	-6.82	-13.24	-19.25	-24.68	-28.65	-32.46
SO	YBADJ	T4NZA008	-35.28	-37.03	-37.65	-37.13	-35.48	-32.76
SO	YBADJ	T4NZA008	-29.03	-24.37	-18.90	-12.86	-6.43	0.20
SO	YBADJ	T4NZA008	6.82	13.24	19.25	24.68	28.65	32.46
SO	YBADJ	T4NZA008	35.28	37.03	37.65	37.13	35.48	32.76
SO	YBADJ	T4NZA008	29.03	24.37	18.90	12.86	6.43	-0.20
SO	BUILDHGT	T4NZA009	12.00	12.00	12.00	12.00	12.00	12.00
SO	BUILDHGT	T4NZA009	12.00	12.00	12.00	12.00	12.00	12.00
SO	BUILDHGT	T4NZA009	12.00	12.00	12.00	12.00	12.00	12.00
SO	BUILDHGT	T4NZA009	12.00	12.00	12.00	12.00	12.00	12.00
SO	BUILDHGT	T4NZA009	12.00	12.00	12.00	12.00	12.00	12.00
SO	BUILDWID	T4NZA009	125.79	127.56	125.45	119.53	124.70	128.42
SO	BUILDWID	T4NZA009	128.23	124.15	116.30	104.91	90.34	73.02
SO	BUILDWID	T4NZA009	53.48	64.63	82.75	98.35	110.96	120.20
SO	BUILDWID	T4NZA009	125.79	127.56	125.45	119.53	124.70	128.42
SO	BUILDWID	T4NZA009	128.23	124.15	116.30	104.91	90.34	73.02
SO	BUILDWID	T4NZA009	53.48	64.63	82.75	98.35	110.96	120.20
SO	BUILDLEN	T4NZA009	104.91	90.34	73.02	53.48	64.63	82.75
SO	BUILDLEN	T4NZA009	98.35	110.96	120.20	125.79	127.56	125.45
SO	BUILDLEN	T4NZA009	119.53	124.70	128.42	128.23	124.15	116.30

SO BUILDLLEN	T4NZA009	104.91	90.34	73.02	53.48	64.63	82.75
SO BUILDLLEN	T4NZA009	170.71	110.96	120.20	125.79	127.56	125.45
SO BUILDLLEN	T4NZA009	119.53	124.70	128.42	128.23	124.15	116.30
SO XBADJ	T4NZA009	-54.32	-55.70	-55.38	-53.38	-65.85	-80.72
SO XBADJ	T4NZA009	-93.14	-102.73	-109.20	-112.35	-112.09	-108.42
SO XBADJ	T4NZA009	-101.46	-99.48	-94.94	-87.52	-77.44	-65.00
SO XBADJ	T4NZA009	-50.59	-34.64	-17.64	-0.11	1.22	-2.03
SO XBADJ	T4NZA009	-226.49	-8.23	-11.00	-13.44	-15.47	-17.03
SO XBADJ	T4NZA009	-18.07	-25.22	-33.48	-40.72	-46.72	-51.30
SO YBADJ	T4NZA009	49.46	48.31	45.70	41.69	37.13	30.73
SO YBADJ	T4NZA009	23.40	15.36	6.85	-1.87	-10.53	-18.87
SO YBADJ	T4NZA009	-26.63	-33.53	-39.35	-43.97	-47.25	-49.10
SO YBADJ	T4NZA009	-49.46	-48.31	-45.70	-41.69	-37.13	-30.73
SO YBADJ	T4NZA009	53.35	-15.36	-6.85	1.87	10.53	18.87
SO YBADJ	T4NZA009	26.63	33.53	39.35	43.97	47.25	49.10
SO BUILDHGT	T4NZA00A	12.00	12.00	12.00	12.00	12.00	12.00
SO BUILDHGT	T4NZA00A	12.00	12.00	12.00	12.00	12.00	12.00
SO BUILDHGT	T4NZA00A	12.00	12.00	12.00	12.00	12.00	12.00
SO BUILDHGT	T4NZA00A	12.00	12.00	12.00	12.00	12.00	12.00
SO BUILDHGT	T4NZA00A	12.00	12.00	12.00	12.00	12.00	12.00
SO BUILDHGT	T4NZA00A	12.00	12.00	12.00	12.00	12.00	12.00
SO BUILDWID	T4NZA00A	125.79	127.56	125.45	119.53	124.70	128.42
SO BUILDWID	T4NZA00A	128.23	124.15	116.30	104.91	90.34	73.02
SO BUILDWID	T4NZA00A	53.48	64.63	82.75	98.35	110.96	120.20
SO BUILDWID	T4NZA00A	125.79	127.56	125.45	119.53	124.70	128.42
SO BUILDWID	T4NZA00A	128.23	124.15	116.30	104.91	90.34	73.02
SO BUILDWID	T4NZA00A	53.48	64.63	82.75	98.35	110.96	120.20
SO BUILDLLEN	T4NZA00A	104.91	90.34	73.02	53.48	64.63	82.75
SO BUILDLLEN	T4NZA00A	98.35	110.96	120.20	125.79	127.56	125.45
SO BUILDLLEN	T4NZA00A	119.53	124.70	128.42	128.23	124.15	116.30
SO BUILDLLEN	T4NZA00A	104.91	90.34	73.02	53.48	64.63	82.75
SO BUILDLLEN	T4NZA00A	98.35	110.96	120.20	125.79	127.56	125.45
SO BUILDLLEN	T4NZA00A	119.53	124.70	128.42	128.23	124.15	116.30
SO XBADJ	T4NZA00A	-58.26	-58.56	-57.07	-53.85	-65.09	-78.75
SO XBADJ	T4NZA00A	-90.02	-98.56	-104.10	-106.48	-105.62	-101.55
SO XBADJ	T4NZA00A	-94.40	-92.45	-88.15	-81.17	-71.72	-60.10
SO XBADJ	T4NZA00A	-46.65	-31.78	-15.95	0.37	0.46	-3.99
SO XBADJ	T4NZA00A	-8.32	-12.40	-16.10	-19.31	-21.94	-23.89
SO XBADJ	T4NZA00A	-25.12	-32.25	-40.27	-47.06	-52.43	-56.20
SO YBADJ	T4NZA00A	43.58	41.84	38.83	34.64	30.10	23.94
SO YBADJ	T4NZA00A	17.05	9.65	1.95	-5.81	-13.39	-20.56
SO YBADJ	T4NZA00A	-27.11	-32.77	-37.38	-40.85	-43.08	-44.00
SO YBADJ	T4NZA00A	-43.58	-41.84	-38.83	-34.64	-30.10	-23.94
SO YBADJ	T4NZA00A	-17.05	-9.65	-1.95	5.81	13.39	20.56
SO YBADJ	T4NZA00A	27.11	32.77	37.38	40.85	43.08	44.00
SO BUILDHGT	T4NZA00B	12.00	12.00	12.00	12.00	12.00	12.00
SO BUILDHGT	T4NZA00B	12.00	12.00	12.00	12.00	12.00	12.00
SO BUILDHGT	T4NZA00B	12.00	12.00	12.00	12.00	12.00	12.00
SO BUILDHGT	T4NZA00B	12.00	12.00	12.00	12.00	12.00	12.00
SO BUILDHGT	T4NZA00B	12.00	12.00	12.00	12.00	12.00	12.00
SO BUILDHGT	T4NZA00B	12.00	12.00	12.00	12.00	12.00	12.00
SO BUILDWID	T4NZA00B	125.79	127.56	125.45	119.53	124.70	128.42
SO BUILDWID	T4NZA00B	128.23	124.15	116.30	104.91	90.34	73.02
SO BUILDWID	T4NZA00B	53.48	64.63	82.75	98.35	110.96	120.20
SO BUILDWID	T4NZA00B	125.79	127.56	125.45	119.53	124.70	128.42
SO BUILDWID	T4NZA00B	128.23	124.15	116.30	104.91	90.34	73.02
SO BUILDWID	T4NZA00B	53.48	64.63	82.75	98.35	110.96	120.20
SO BUILDLLEN	T4NZA00B	104.91	90.34	73.02	53.48	64.63	82.75
SO BUILDLLEN	T4NZA00B	98.35	110.96	120.20	125.79	127.56	125.45
SO BUILDLLEN	T4NZA00B	119.53	124.70	128.42	128.23	124.15	116.30
SO BUILDLLEN	T4NZA00B	104.91	90.34	73.02	53.48	64.63	82.75
SO BUILDLLEN	T4NZA00B	98.35	110.96	120.20	125.79	127.56	125.45
SO BUILDLLEN	T4NZA00B	119.53	124.70	128.42	128.23	124.15	116.30
SO XBADJ	T4NZA00B	-61.93	-61.17	-58.55	-54.16	-64.22	-76.72
SO XBADJ	T4NZA00B	-86.90	-94.43	-99.10	-100.75	-99.35	-94.92
SO XBADJ	T4NZA00B	-87.61	-85.71	-81.66	-75.14	-66.33	-55.50
SO XBADJ	T4NZA00B	-42.99	-29.17	-14.46	0.68	-0.42	-6.02
SO XBADJ	T4NZA00B	-11.45	-16.53	-21.10	-25.03	-28.21	-30.52
SO XBADJ	T4NZA00B	-31.91	-38.99	-46.75	-53.10	-57.83	-60.80
SO YBADJ	T4NZA00B	37.86	35.57	32.20	27.85	23.36	17.46
SO YBADJ	T4NZA00B	11.02	4.25	-2.65	-9.47	-16.00	-22.04
SO YBADJ	T4NZA00B	-27.42	-31.90	-35.35	-37.73	-38.95	-39.00
SO YBADJ	T4NZA00B	-37.86	-35.57	-32.20	-27.85	-23.36	-17.46
SO YBADJ	T4NZA00B	-11.02	-4.25	2.65	9.47	16.00	22.04
SO YBADJ	T4NZA00B	27.42	31.90	35.35	37.73	38.95	39.00
SO BUILDHGT	T4NZA00C	12.00	12.00	12.00	12.00	12.00	12.00
SO BUILDHGT	T4NZA00C	12.00	12.00	12.00	12.00	12.00	12.00
SO BUILDHGT	T4NZA00C	12.00	12.00	12.00	12.00	12.00	12.00
SO BUILDHGT	T4NZA00C	12.00	12.00	12.00	12.00	12.00	12.00
SO BUILDHGT	T4NZA00C	12.00	12.00	12.00	12.00	12.00	12.00
SO BUILDHGT	T4NZA00C	12.00	12.00	12.00	12.00	12.00	12.00
SO BUILDWID	T4NZA00C	125.79	127.56	125.45	119.53	124.70	128.42
SO BUILDWID	T4NZA00C	128.23	124.15	116.30	104.91	90.34	73.02
SO BUILDWID	T4NZA00C	53.48	64.63	82.75	98.35	110.96	120.20
SO BUILDWID	T4NZA00C	125.79	127.56	125.45	119.53	124.70	128.42
SO BUILDWID	T4NZA00C	128.23	124.15	116.30	104.91	90.34	73.02
SO BUILDWID	T4NZA00C	53.48	64.63	82.75	98.35	110.96	120.20
SO BUILDLLEN	T4NZA00C	104.91	90.34	73.02	53.48	64.63	82.75
SO BUILDLLEN	T4NZA00C	98.35	110.96	120.20	125.79	127.56	125.45
SO BUILDLLEN	T4NZA00C	119.53	124.70	128.42	128.23	124.15	116.30
SO BUILDLLEN	T4NZA00C	104.91	90.34	73.02	53.48	64.63	82.75
SO BUILDLLEN	T4NZA00C	98.35	110.96	120.20	125.79	127.56	125.45

SO	BUILDLLEN	T4NZA00C	119.53	124.70	128.42	128.23	124.15	116.30
SO	XBADJ	T4NZA00C	-65.73	-63.87	-60.06	-54.43	-63.24	-74.53
SO	XBADJ	T4NZA00C	-83.56	-90.05	-93.80	-94.70	-92.73	-87.93
SO	XBADJ	T4NZA00C	-80.47	-78.63	-74.86	-68.81	-60.68	-50.70
SO	XBADJ	T4NZA00C	-39.18	-26.47	-12.96	0.95	-1.39	-8.21
SO	XBADJ	T4NZA00C	-14.79	-20.91	-26.40	-31.09	-34.83	-37.51
SO	XBADJ	T4NZA00C	-39.06	-46.07	-53.56	-59.42	-63.47	-65.60
SO	YBADJ	T4NZA00C	31.81	28.95	25.21	20.71	16.28	10.65
SO	YBADJ	T4NZA00C	4.70	-1.40	-7.45	-13.28	-18.70	-23.55
SO	YBADJ	T4NZA00C	-27.69	-30.93	-33.16	-34.39	-34.57	-33.70
SO	YBADJ	T4NZA00C	-31.81	-28.95	-25.21	-20.71	-16.28	-10.65
SO	YBADJ	T4NZA00C	-4.70	1.40	7.45	13.28	18.70	23.55
SO	YBADJ	T4NZA00C	27.69	30.93	33.16	34.39	34.57	33.70
SO	BUILDHGT	T4NZA00D	12.00	12.00	12.00	12.00	12.00	12.00
SO	BUILDHGT	T4NZA00D	12.00	12.00	12.00	12.00	12.00	12.00
SO	BUILDHGT	T4NZA00D	12.00	12.00	12.00	12.00	12.00	12.00
SO	BUILDHGT	T4NZA00D	12.00	12.00	12.00	12.00	12.00	12.00
SO	BUILDHGT	T4NZA00D	12.00	12.00	12.00	12.00	12.00	12.00
SO	BUILDHGT	T4NZA00D	12.00	12.00	12.00	12.00	12.00	12.00
SO	BUILDWID	T4NZA00D	125.79	127.56	125.45	119.53	124.70	128.42
SO	BUILDWID	T4NZA00D	128.23	124.15	116.30	104.91	90.34	73.02
SO	BUILDWID	T4NZA00D	53.48	64.63	82.75	98.35	110.96	120.20
SO	BUILDWID	T4NZA00D	125.79	127.56	125.45	119.53	124.70	128.42
SO	BUILDWID	T4NZA00D	128.23	124.15	116.30	104.91	90.34	73.02
SO	BUILDWID	T4NZA00D	53.48	64.63	82.75	98.35	110.96	120.20
SO	BUILDLLEN	T4NZA00D	104.91	90.34	73.02	53.48	64.63	82.75
SO	BUILDLLEN	T4NZA00D	98.35	110.96	120.20	125.79	127.56	125.45
SO	BUILDLLEN	T4NZA00D	119.53	124.70	128.42	128.23	124.15	116.30
SO	BUILDLLEN	T4NZA00D	104.91	90.34	73.02	53.48	64.63	82.75
SO	BUILDLLEN	T4NZA00D	98.35	110.96	120.20	125.79	127.56	125.45
SO	BUILDLLEN	T4NZA00D	119.53	124.70	128.42	128.23	124.15	116.30
SO	XBADJ	T4NZA00D	-69.65	-66.58	-61.49	-54.53	-62.01	-72.01
SO	XBADJ	T4NZA00D	-79.82	-85.20	-88.00	-88.12	-85.57	-80.41
SO	XBADJ	T4NZA00D	-72.81	-71.07	-67.63	-62.13	-54.75	-45.70
SO	XBADJ	T4NZA00D	-35.26	-23.76	-11.53	1.05	-2.62	-10.74
SO	XBADJ	T4NZA00D	-18.53	-25.75	-32.20	-37.67	-41.99	-45.04
SO	XBADJ	T4NZA00D	-46.71	-53.63	-60.79	-66.10	-69.41	-70.60
SO	YBADJ	T4NZA00D	25.23	21.79	17.69	13.05	8.72	3.42
SO	YBADJ	T4NZA00D	-1.99	-7.33	-12.45	-17.19	-21.41	-24.98
SO	YBADJ	T4NZA00D	-27.79	-29.70	-30.64	-30.65	-29.72	-27.90
SO	YBADJ	T4NZA00D	-25.23	-21.79	-17.69	-13.05	-8.72	-3.42
SO	YBADJ	T4NZA00D	1.99	7.33	12.45	17.19	21.41	24.98
SO	YBADJ	T4NZA00D	27.79	29.70	30.64	30.65	29.72	27.90
SO	BUILDHGT	T4NZA00E	12.00	12.00	12.00	12.00	12.00	12.00
SO	BUILDHGT	T4NZA00E	12.00	12.00	12.00	12.00	12.00	12.00
SO	BUILDHGT	T4NZA00E	12.00	12.00	12.00	12.00	12.00	12.00
SO	BUILDHGT	T4NZA00E	12.00	12.00	12.00	12.00	12.00	12.00
SO	BUILDHGT	T4NZA00E	12.00	12.00	12.00	12.00	12.00	12.00
SO	BUILDHGT	T4NZA00E	12.00	12.00	12.00	12.00	12.00	12.00
SO	BUILDWID	T4NZA00E	125.79	127.56	125.45	119.53	124.70	128.42
SO	BUILDWID	T4NZA00E	128.23	124.15	116.30	104.91	90.34	73.02
SO	BUILDWID	T4NZA00E	53.48	64.63	82.75	98.35	110.96	120.20
SO	BUILDWID	T4NZA00E	125.79	127.56	125.45	119.53	124.70	128.42
SO	BUILDWID	T4NZA00E	128.23	124.15	116.30	104.91	90.34	73.02
SO	BUILDWID	T4NZA00E	53.48	64.63	82.75	98.35	110.96	120.20
SO	BUILDLLEN	T4NZA00E	104.91	90.34	73.02	53.48	64.63	82.75
SO	BUILDLLEN	T4NZA00E	98.35	110.96	120.20	125.79	127.56	125.45
SO	BUILDLLEN	T4NZA00E	119.53	124.70	128.42	128.23	124.15	116.30
SO	BUILDLLEN	T4NZA00E	104.91	90.34	73.02	53.48	64.63	82.75
SO	BUILDLLEN	T4NZA00E	98.35	110.96	120.20	125.79	127.56	125.45
SO	BUILDLLEN	T4NZA00E	119.53	124.70	128.42	128.23	124.15	116.30
SO	XBADJ	T4NZA00E	-73.71	-69.38	-62.94	-54.60	-60.68	-69.33
SO	XBADJ	T4NZA00E	-75.87	-80.10	-81.90	-81.21	-78.06	-72.53
SO	XBADJ	T4NZA00E	-64.80	-63.16	-60.07	-55.16	-48.57	-40.50
SO	XBADJ	T4NZA00E	-31.20	-20.96	-10.07	1.11	-3.95	-13.42
SO	XBADJ	T4NZA00E	-22.48	-30.86	-38.30	-44.58	-49.50	-52.92
SO	XBADJ	T4NZA00E	-54.73	-61.54	-68.34	-73.08	-75.59	-75.80
SO	YBADJ	T4NZA00E	18.32	14.28	9.80	5.03	0.81	-4.14
SO	YBADJ	T4NZA00E	-8.96	-13.51	-17.65	-21.25	-24.21	-26.44
SO	YBADJ	T4NZA00E	-27.85	-28.37	-27.95	-26.69	-24.62	-21.80
SO	YBADJ	T4NZA00E	-18.32	-14.28	-9.80	-5.03	-0.81	4.14
SO	YBADJ	T4NZA00E	8.96	13.51	17.65	21.25	24.21	26.44
SO	YBADJ	T4NZA00E	27.85	28.37	27.95	26.69	24.62	21.80
SO	BUILDHGT	T4NZA00F	12.00	12.00	12.00	12.00	12.00	12.00
SO	BUILDHGT	T4NZA00F	12.00	12.00	12.00	12.00	12.00	12.00
SO	BUILDHGT	T4NZA00F	12.00	12.00	12.00	12.00	12.00	12.00
SO	BUILDHGT	T4NZA00F	12.00	12.00	12.00	12.00	12.00	12.00
SO	BUILDHGT	T4NZA00F	12.00	12.00	12.00	12.00	12.00	12.00
SO	BUILDHGT	T4NZA00F	12.00	12.00	12.00	12.00	12.00	12.00
SO	BUILDWID	T4NZA00F	125.79	127.56	125.45	119.53	124.70	128.42
SO	BUILDWID	T4NZA00F	128.23	124.15	116.30	104.91	90.34	73.02
SO	BUILDWID	T4NZA00F	53.48	64.63	82.75	98.35	110.96	120.20
SO	BUILDWID	T4NZA00F	125.79	127.56	125.45	119.53	124.70	128.42
SO	BUILDWID	T4NZA00F	128.23	124.15	116.30	104.91	90.34	73.02
SO	BUILDWID	T4NZA00F	53.48	64.63	82.75	98.35	110.96	120.20
SO	BUILDLLEN	T4NZA00F	104.91	90.34	73.02	53.48	64.63	82.75
SO	BUILDLLEN	T4NZA00F	98.35	110.96	120.20	125.79	127.56	125.45
SO	BUILDLLEN	T4NZA00F	119.53	124.70	128.42	128.23	124.15	116.30
SO	BUILDLLEN	T4NZA00F	104.91	90.34	73.02	53.48	64.63	82.75
SO	BUILDLLEN	T4NZA00F	98.35	110.96	120.20	125.79	127.56	125.45
SO	BUILDLLEN	T4NZA00F	119.53	124.70	128.42	128.23	124.15	116.30
SO	XBADJ	T4NZA00F	-78.86	-73.03	-64.97	-54.95	-59.34	-66.34

SO XBADJ	T4NZA00F	-71.32	-74.14	-74.70	-72.99	-69.07	-63.04
SO XBADJ	T4NZA00F	-55.10	-53.56	-50.84	-46.59	-40.92	-34.00
SO XBADJ	T4NZA00F	-26.05	-17.31	-8.04	1.47	-5.29	-16.40
SO XBADJ	T4NZA00F	-27.02	-36.82	-45.50	-52.80	-58.49	-62.40
SO XBADJ	T4NZA00F	-64.42	-71.14	-77.57	-81.65	-83.24	-82.30
SO YBADJ	T4NZA00F	10.10	5.29	0.32	-4.66	-8.79	-13.36
SO YBADJ	T4NZA00F	-17.53	-21.16	-24.15	-26.41	-27.86	-28.46
SO YBADJ	T4NZA00F	-28.21	-27.03	-24.97	-22.15	-18.66	-14.60
SO YBADJ	T4NZA00F	-10.10	-5.29	-0.32	4.66	8.79	13.36
SO YBADJ	T4NZA00F	17.53	21.16	24.15	26.41	27.86	28.46
SO YBADJ	T4NZA00F	28.21	27.03	24.97	22.15	18.66	14.60
SO BUILDHGT	T4NZA00G	12.00	12.00	12.00	12.00	12.00	12.00
SO BUILDHGT	T4NZA00G	12.00	12.00	12.00	12.00	12.00	12.00
SO BUILDHGT	T4NZA00G	12.00	12.00	12.00	12.00	12.00	12.00
SO BUILDHGT	T4NZA00G	12.00	12.00	12.00	12.00	12.00	12.00
SO BUILDHGT	T4NZA00G	12.00	12.00	12.00	12.00	12.00	12.00
SO BUILDHGT	T4NZA00G	12.00	12.00	12.00	12.00	12.00	12.00
SO BUILDHGT	T4NZA00G	12.00	12.00	12.00	12.00	12.00	12.00
SO BUILDWID	T4NZA00G	125.79	127.56	125.45	119.53	124.70	128.42
SO BUILDWID	T4NZA00G	128.23	124.15	116.30	104.91	90.34	73.02
SO BUILDWID	T4NZA00G	53.48	64.63	82.75	98.35	110.96	120.20
SO BUILDWID	T4NZA00G	125.79	127.56	125.45	119.53	124.70	128.42
SO BUILDWID	T4NZA00G	128.23	124.15	116.30	104.91	90.34	73.02
SO BUILDWID	T4NZA00G	53.48	64.63	82.75	98.35	110.96	120.20
SO BUILDLN	T4NZA00G	104.91	90.34	73.02	53.48	64.63	82.75
SO BUILDLN	T4NZA00G	98.35	110.96	120.20	125.79	127.56	125.45
SO BUILDLN	T4NZA00G	119.53	124.70	128.42	128.23	124.15	116.30
SO BUILDLN	T4NZA00G	104.91	90.34	73.02	53.48	64.63	82.75
SO BUILDLN	T4NZA00G	98.35	110.96	120.20	125.79	127.56	125.45
SO BUILDLN	T4NZA00G	119.53	124.70	128.42	128.23	124.15	116.30
SO XBADJ	T4NZA00G	-83.80	-76.56	-66.99	-55.39	-58.20	-63.64
SO XBADJ	T4NZA00G	-67.15	-68.62	-68.00	-65.32	-60.65	-54.14
SO XBADJ	T4NZA00G	-45.98	-44.50	-42.13	-38.47	-33.65	-27.80
SO XBADJ	T4NZA00G	-21.11	-13.78	-6.03	1.91	-6.43	-19.11
SO XBADJ	T4NZA00G	-31.20	-42.34	-52.20	-60.47	-66.91	-71.31
SO XBADJ	T4NZA00G	-73.54	-80.20	-86.29	-89.76	-90.51	-88.50
SO YBADJ	T4NZA00G	2.42	-3.13	-8.58	-13.78	-17.85	-22.08
SO YBADJ	T4NZA00G	-25.65	-28.43	-30.35	-31.35	-31.39	-30.48
SO YBADJ	T4NZA00G	-28.65	-25.88	-22.27	-17.97	-13.14	-7.90
SO YBADJ	T4NZA00G	-2.42	3.13	8.58	13.78	17.85	22.08
SO YBADJ	T4NZA00G	25.65	28.43	30.35	31.35	31.39	30.48
SO YBADJ	T4NZA00G	28.65	25.88	22.27	17.97	13.14	7.90
SO BUILDHGT	T4NZA00H	12.00	12.00	12.00	12.00	12.00	12.00
SO BUILDHGT	T4NZA00H	12.00	12.00	12.00	12.00	12.00	12.00
SO BUILDHGT	T4NZA00H	12.00	12.00	12.00	12.00	12.00	12.00
SO BUILDHGT	T4NZA00H	12.00	12.00	12.00	12.00	12.00	12.00
SO BUILDHGT	T4NZA00H	12.00	12.00	12.00	12.00	12.00	12.00
SO BUILDHGT	T4NZA00H	12.00	12.00	12.00	12.00	12.00	12.00
SO BUILDHGT	T4NZA00H	12.00	12.00	12.00	12.00	12.00	12.00
SO BUILDWID	T4NZA00H	125.79	127.56	125.45	119.53	124.70	128.42
SO BUILDWID	T4NZA00H	128.23	124.15	116.30	104.91	90.34	73.02
SO BUILDWID	T4NZA00H	0.00	64.63	82.75	98.35	110.96	120.20
SO BUILDWID	T4NZA00H	125.79	127.56	125.45	119.53	124.70	128.42
SO BUILDWID	T4NZA00H	128.23	124.15	116.30	104.91	90.34	73.02
SO BUILDWID	T4NZA00H	0.00	64.63	82.75	98.35	110.96	120.20
SO BUILDLN	T4NZA00H	104.91	90.34	73.02	53.48	64.63	82.75
SO BUILDLN	T4NZA00H	98.35	110.96	120.20	125.79	127.56	125.45
SO BUILDLN	T4NZA00H	0.00	124.70	128.42	128.23	124.15	116.30
SO BUILDLN	T4NZA00H	104.91	90.34	73.02	53.48	64.63	82.75
SO BUILDLN	T4NZA00H	98.35	110.96	120.20	125.79	127.56	125.45
SO BUILDLN	T4NZA00H	0.00	124.70	128.42	128.23	124.15	116.30
SO XBADJ	T4NZA00H	-84.35	-79.04	-71.33	-61.45	-65.80	-72.55
SO XBADJ	T4NZA00H	-77.10	-79.30	-79.10	-76.49	-71.56	-64.45
SO XBADJ	T4NZA00H	0.00	-52.71	-48.89	-43.58	-36.95	-29.20
SO XBADJ	T4NZA00H	-20.56	-11.30	-1.69	7.97	1.17	-10.19
SO XBADJ	T4NZA00H	-21.25	-31.65	-41.10	-49.30	-56.00	-60.99
SO XBADJ	T4NZA00H	0.00	-71.99	-79.53	-84.65	-87.20	-87.10
SO YBADJ	T4NZA00H	13.60	7.78	1.73	-4.38	-9.64	-15.32
SO YBADJ	T4NZA00H	-20.53	-25.12	-28.95	-31.90	-33.87	-34.82
SO YBADJ	T4NZA00H	0.00	-33.48	-31.18	-27.93	-23.83	-19.00
SO YBADJ	T4NZA00H	-13.60	-7.78	-1.73	4.38	9.64	15.32
SO YBADJ	T4NZA00H	20.53	25.12	28.95	31.90	33.87	34.82
SO YBADJ	T4NZA00H	0.00	33.48	31.18	27.93	23.83	19.00
SO BUILDHGT	T4NZA00I	12.00	12.00	12.00	12.00	12.00	12.00
SO BUILDHGT	T4NZA00I	12.00	12.00	12.00	12.00	12.00	12.00
SO BUILDHGT	T4NZA00I	12.00	12.00	12.00	12.00	12.00	12.00
SO BUILDHGT	T4NZA00I	12.00	12.00	12.00	12.00	12.00	12.00
SO BUILDHGT	T4NZA00I	12.00	12.00	12.00	12.00	12.00	12.00
SO BUILDHGT	T4NZA00I	12.00	12.00	12.00	12.00	12.00	12.00
SO BUILDHGT	T4NZA00I	12.00	12.00	12.00	12.00	12.00	12.00
SO BUILDWID	T4NZA00I	125.79	127.56	125.45	119.53	124.70	128.42
SO BUILDWID	T4NZA00I	128.23	124.15	116.30	104.91	90.34	73.02
SO BUILDWID	T4NZA00I	0.00	64.63	82.75	98.35	110.96	120.20
SO BUILDWID	T4NZA00I	125.79	127.56	125.45	119.53	124.70	128.42
SO BUILDWID	T4NZA00I	128.23	124.15	116.30	104.91	90.34	73.02
SO BUILDWID	T4NZA00I	0.00	64.63	82.75	98.35	110.96	120.20
SO BUILDLN	T4NZA00I	104.91	90.34	73.02	53.48	64.63	82.75
SO BUILDLN	T4NZA00I	98.35	110.96	120.20	125.79	127.56	125.45
SO BUILDLN	T4NZA00I	0.00	124.70	128.42	128.23	124.15	116.30
SO BUILDLN	T4NZA00I	104.91	90.34	73.02	53.48	64.63	82.75
SO BUILDLN	T4NZA00I	98.35	110.96	120.20	125.79	127.56	125.45
SO BUILDLN	T4NZA00I	0.00	124.70	128.42	128.23	124.15	116.30
SO XBADJ	T4NZA00I	-69.90	-68.48	-64.98	-59.50	-68.31	-79.45
SO XBADJ	T4NZA00I	-88.17	-94.22	-97.40	-97.62	-94.88	-89.25
SO XBADJ	T4NZA00I	0.00	-78.18	-73.54	-66.66	-57.76	-47.10

SO XBADJ	T4NZA00I	-35.01	-21.86	-8.04	6.02	3.68	-3.30
SO XBADJ	T4NZA00I	-10.17	-16.74	-22.80	-28.17	-32.68	-36.20
SO XBADJ	T4NZA00I	0.00	-46.52	-54.88	-61.57	-66.39	-69.20
SO YBADJ	T4NZA00I	34.73	31.10	26.53	21.15	15.83	9.33
SO YBADJ	T4NZA00I	2.54	-4.32	-11.05	-17.45	-23.31	-28.47
SO YBADJ	T4NZA00I	0.00	-36.00	-38.08	-39.00	-38.74	-37.30
SO YBADJ	T4NZA00I	-34.73	-31.10	-26.53	-21.15	-15.83	-9.33
SO YBADJ	T4NZA00I	-2.54	4.32	11.05	17.45	23.31	28.47
SO YBADJ	T4NZA00I	0.00	36.00	38.08	39.00	38.74	37.30
SO BUILDHGT	T4NZA00J	12.00	12.00	12.00	12.00	12.00	12.00
SO BUILDHGT	T4NZA00J	12.00	12.00	12.00	12.00	12.00	12.00
SO BUILDHGT	T4NZA00J	0.00	12.00	12.00	12.00	12.00	12.00
SO BUILDHGT	T4NZA00J	12.00	12.00	12.00	12.00	12.00	12.00
SO BUILDHGT	T4NZA00J	12.00	12.00	12.00	12.00	12.00	12.00
SO BUILDHGT	T4NZA00J	0.00	12.00	12.00	12.00	12.00	12.00
SO BUILDWID	T4NZA00J	125.79	127.56	125.45	119.53	124.70	128.42
SO BUILDWID	T4NZA00J	128.23	124.15	116.30	104.91	90.34	73.02
SO BUILDWID	T4NZA00J	0.00	64.63	82.75	98.35	110.96	120.20
SO BUILDWID	T4NZA00J	125.79	127.56	125.45	119.53	124.70	128.42
SO BUILDWID	T4NZA00J	128.23	124.15	116.30	104.91	90.34	73.02
SO BUILDWID	T4NZA00J	0.00	64.63	82.75	98.35	110.96	120.20
SO BUILDLLEN	T4NZA00J	104.91	90.34	73.02	53.48	64.63	82.75
SO BUILDLLEN	T4NZA00J	98.35	110.96	120.20	125.79	127.56	125.45
SO BUILDLLEN	T4NZA00J	0.00	124.70	128.42	128.23	124.15	116.30
SO BUILDLLEN	T4NZA00J	104.91	90.34	73.02	53.48	64.63	82.75
SO BUILDLLEN	T4NZA00J	98.35	110.96	120.20	125.79	127.56	125.45
SO BUILDLLEN	T4NZA00J	0.00	124.70	128.42	128.23	124.15	116.30
SO XBADJ	T4NZA00J	-78.63	-74.87	-68.83	-60.71	-66.83	-75.32
SO XBADJ	T4NZA00J	-81.53	-85.26	-86.40	-84.91	-80.85	-74.32
SO XBADJ	T4NZA00J	0.00	-62.84	-58.69	-52.75	-45.21	-36.30
SO XBADJ	T4NZA00J	-26.28	-15.47	-4.19	7.22	2.20	-7.42
SO XBADJ	T4NZA00J	-16.82	-25.70	-33.80	-40.87	-46.71	-51.12
SO XBADJ	T4NZA00J	0.00	-61.86	-69.73	-75.48	-78.94	-80.00
SO YBADJ	T4NZA00J	22.02	17.07	11.60	5.78	0.49	-5.52
SO YBADJ	T4NZA00J	-11.37	-16.86	-21.85	-26.17	-29.70	-32.32
SO YBADJ	T4NZA00J	0.00	-34.51	-33.95	-32.36	-29.78	-26.30
SO YBADJ	T4NZA00J	-22.02	-17.07	-11.60	-5.78	-0.49	5.52
SO YBADJ	T4NZA00J	11.37	16.86	21.85	26.17	29.70	32.32
SO YBADJ	T4NZA00J	0.00	34.51	33.95	32.36	29.78	26.30
SO BUILDHGT	T4NZA00K	12.00	12.00	12.00	12.00	12.00	12.00
SO BUILDHGT	T4NZA00K	12.00	12.00	12.00	12.00	12.00	12.00
SO BUILDHGT	T4NZA00K	0.00	12.00	12.00	12.00	12.00	12.00
SO BUILDHGT	T4NZA00K	12.00	12.00	12.00	12.00	12.00	12.00
SO BUILDHGT	T4NZA00K	12.00	12.00	12.00	12.00	12.00	12.00
SO BUILDHGT	T4NZA00K	0.00	12.00	12.00	12.00	12.00	12.00
SO BUILDWID	T4NZA00K	125.79	127.56	125.45	119.53	124.70	128.42
SO BUILDWID	T4NZA00K	128.23	124.15	116.30	104.91	90.34	73.02
SO BUILDWID	T4NZA00K	0.00	64.63	82.75	98.35	110.96	120.20
SO BUILDWID	T4NZA00K	125.79	127.56	125.45	119.53	124.70	128.42
SO BUILDWID	T4NZA00K	128.23	124.15	116.30	104.91	90.34	73.02
SO BUILDWID	T4NZA00K	0.00	64.63	82.75	98.35	110.96	120.20
SO BUILDLLEN	T4NZA00K	104.91	90.34	73.02	53.48	64.63	82.75
SO BUILDLLEN	T4NZA00K	98.35	110.96	120.20	125.79	127.56	125.45
SO BUILDLLEN	T4NZA00K	0.00	124.70	128.42	128.23	124.15	116.30
SO BUILDLLEN	T4NZA00K	104.91	90.34	73.02	53.48	64.63	82.75
SO BUILDLLEN	T4NZA00K	98.35	110.96	120.20	125.79	127.56	125.45
SO BUILDLLEN	T4NZA00K	0.00	124.70	128.42	128.23	124.15	116.30
SO XBADJ	T4NZA00K	-74.38	-71.80	-67.04	-60.24	-67.71	-77.52
SO XBADJ	T4NZA00K	-84.98	-89.86	-92.00	-91.35	-87.92	-81.82
SO XBADJ	T4NZA00K	0.00	-70.50	-66.08	-59.65	-51.40	-41.60
SO XBADJ	T4NZA00K	-30.53	-18.54	-5.98	6.76	3.08	-5.22
SO XBADJ	T4NZA00K	-13.37	-21.10	-28.20	-34.44	-39.63	-43.62
SO XBADJ	T4NZA00K	0.00	-54.20	-62.34	-68.59	-72.75	-74.70
SO YBADJ	T4NZA00K	28.45	24.14	19.10	13.48	8.15	1.87
SO YBADJ	T4NZA00K	-4.47	-10.67	-16.55	-21.92	-26.63	-30.53
SO YBADJ	T4NZA00K	0.00	-35.40	-36.15	-35.81	-34.38	-31.90
SO YBADJ	T4NZA00K	-28.45	-24.14	-19.10	-13.48	-8.15	-1.87
SO YBADJ	T4NZA00K	4.47	10.67	16.55	21.92	26.63	30.53
SO YBADJ	T4NZA00K	0.00	35.40	36.15	35.81	34.38	31.90
SO BUILDHGT	T4NZA00L	12.00	12.00	12.00	12.00	12.00	12.00
SO BUILDHGT	T4NZA00L	12.00	12.00	12.00	12.00	12.00	12.00
SO BUILDHGT	T4NZA00L	12.00	12.00	12.00	12.00	12.00	12.00
SO BUILDHGT	T4NZA00L	12.00	12.00	12.00	12.00	12.00	12.00
SO BUILDHGT	T4NZA00L	12.00	12.00	12.00	12.00	12.00	12.00
SO BUILDHGT	T4NZA00L	12.00	12.00	12.00	12.00	12.00	12.00
SO BUILDWID	T4NZA00L	182.05	186.07	184.44	177.20	182.57	186.16
SO BUILDWID	T4NZA00L	184.09	176.42	163.40	145.41	123.00	96.86
SO BUILDWID	T4NZA00L	67.77	87.08	114.34	138.12	157.71	172.50
SO BUILDWID	T4NZA00L	182.05	186.07	184.44	177.20	182.57	186.16
SO BUILDWID	T4NZA00L	128.23	124.15	116.30	104.91	90.34	73.02
SO BUILDWID	T4NZA00L	67.77	87.08	114.34	138.12	157.71	172.50
SO BUILDLLEN	T4NZA00L	145.41	123.00	96.86	67.77	87.08	114.34
SO BUILDLLEN	T4NZA00L	138.12	157.71	172.50	182.05	186.07	184.44
SO BUILDLLEN	T4NZA00L	177.20	182.57	186.16	184.09	176.42	163.40
SO BUILDLLEN	T4NZA00L	145.41	123.00	96.86	67.77	87.08	114.34
SO BUILDLLEN	T4NZA00L	98.35	110.96	120.20	125.79	127.56	125.45
SO BUILDLLEN	T4NZA00L	177.20	182.57	186.16	184.09	176.42	163.40
SO XBADJ	T4NZA00L	-130.35	-113.53	-93.26	-70.17	-69.83	-72.96
SO XBADJ	T4NZA00L	-73.87	-72.54	-69.00	-63.37	-55.81	-46.56
SO XBADJ	T4NZA00L	-35.89	-33.34	-31.39	-28.49	-24.72	-20.20
SO XBADJ	T4NZA00L	-15.07	-9.47	-3.59	2.40	-17.26	-136.14
SO XBADJ	T4NZA00L	-152.13	-163.50	-169.90	-171.14	-167.18	-137.88

SO XBADJ	T4NZA00L	-141.31	-149.23	-154.76	-155.60	-151.70	-143.20
SO YBADJ	T4NZA00L	-27.66	-37.23	-45.66	-52.71	-57.94	-61.69
SO YBADJ	T4NZA00L	-63.55	-63.49	-61.50	-57.64	-52.03	-44.84
SO YBADJ	T4NZA00L	-36.28	-26.29	-15.79	-4.81	6.32	17.25
SO YBADJ	T4NZA00L	27.66	37.23	45.66	52.71	57.94	54.78
SO YBADJ	T4NZA00L	37.52	19.13	0.15	-18.83	-37.24	44.84
SO YBADJ	T4NZA00L	36.28	26.28	15.79	4.81	-6.32	-17.25
SO BUILDHGT	T4NZA00M	12.00	12.00	12.00	12.00	12.00	12.00
SO BUILDHGT	T4NZA00M	12.00	12.00	12.00	12.00	12.00	12.00
SO BUILDHGT	T4NZA00M	12.00	12.00	12.00	12.00	12.00	12.00
SO BUILDHGT	T4NZA00M	12.00	12.00	12.00	12.00	12.00	12.00
SO BUILDHGT	T4NZA00M	12.00	12.00	12.00	12.00	12.00	12.00
SO BUILDHGT	T4NZA00M	12.00	12.00	12.00	12.00	12.00	12.00
SO BUILDWID	T4NZA00M	182.05	186.07	184.44	177.20	182.57	186.16
SO BUILDWID	T4NZA00M	184.09	176.42	163.40	145.41	123.00	96.86
SO BUILDWID	T4NZA00M	67.77	87.08	114.34	138.12	157.71	172.50
SO BUILDWID	T4NZA00M	182.05	186.07	184.44	177.20	124.70	128.42
SO BUILDWID	T4NZA00M	128.23	124.15	116.30	104.91	90.34	96.86
SO BUILDWID	T4NZA00M	67.77	87.08	114.34	138.12	157.71	172.50
SO BUILDLLEN	T4NZA00M	145.41	123.00	96.86	67.77	87.08	114.34
SO BUILDLLEN	T4NZA00M	138.12	157.71	172.50	182.05	186.07	184.44
SO BUILDLLEN	T4NZA00M	177.20	182.57	186.16	184.09	176.42	163.40
SO BUILDLLEN	T4NZA00M	145.41	123.00	96.86	67.77	64.63	82.75
SO BUILDLLEN	T4NZA00M	98.35	110.96	120.20	125.79	127.56	184.44
SO BUILDLLEN	T4NZA00M	177.20	182.57	186.16	184.09	176.42	163.40
SO XBADJ	T4NZA00M	-124.76	-109.63	-91.17	-69.93	-71.47	-76.42
SO XBADJ	T4NZA00M	-79.05	-79.28	-77.10	-72.58	-65.85	-57.12
SO XBADJ	T4NZA00M	-46.66	-43.99	-41.59	-37.93	-33.12	-27.30
SO XBADJ	T4NZA00M	-20.65	-13.38	-5.69	2.16	-114.37	-132.67
SO XBADJ	T4NZA00M	-146.95	-156.75	-161.80	-161.93	-157.14	-127.32
SO XBADJ	T4NZA00M	-130.55	-138.58	-144.57	-146.16	-143.31	-136.10
SO YBADJ	T4NZA00M	-18.45	-27.19	-35.10	-41.94	-47.30	-51.49
SO YBADJ	T4NZA00M	-54.11	-55.09	-54.40	-52.05	-48.13	-42.74
SO YBADJ	T4NZA00M	-36.05	-27.93	-19.25	-9.99	-0.43	9.15
SO YBADJ	T4NZA00M	18.45	27.19	35.10	41.94	59.73	44.58
SO YBADJ	T4NZA00M	28.08	10.73	-6.95	-24.42	-41.14	42.74
SO YBADJ	T4NZA00M	36.05	27.93	19.25	9.99	0.43	-9.15
SO BUILDHGT	T4NZA00N	12.00	12.00	12.00	12.00	12.00	12.00
SO BUILDHGT	T4NZA00N	12.00	12.00	12.00	12.00	12.00	12.00
SO BUILDHGT	T4NZA00N	12.00	12.00	12.00	12.00	12.00	12.00
SO BUILDHGT	T4NZA00N	12.00	12.00	12.00	12.00	12.00	12.00
SO BUILDHGT	T4NZA00N	12.00	12.00	12.00	12.00	12.00	12.00
SO BUILDHGT	T4NZA00N	12.00	12.00	12.00	12.00	12.00	12.00
SO BUILDWID	T4NZA00N	182.05	186.07	184.44	177.20	182.57	186.16
SO BUILDWID	T4NZA00N	184.09	176.42	163.40	145.41	90.34	96.86
SO BUILDWID	T4NZA00N	67.77	87.08	114.34	138.12	157.71	172.50
SO BUILDWID	T4NZA00N	182.05	186.07	184.44	119.53	124.70	128.42
SO BUILDWID	T4NZA00N	128.23	124.15	116.30	104.91	90.34	96.86
SO BUILDWID	T4NZA00N	67.77	87.08	114.34	138.12	157.71	172.50
SO BUILDLLEN	T4NZA00N	145.41	123.00	96.86	67.77	87.08	114.34
SO BUILDLLEN	T4NZA00N	138.12	157.71	172.50	182.05	127.56	184.44
SO BUILDLLEN	T4NZA00N	177.20	182.57	186.16	184.09	176.42	163.40
SO BUILDLLEN	T4NZA00N	145.41	123.00	96.86	53.48	64.63	82.75
SO BUILDLLEN	T4NZA00N	98.35	110.96	120.20	125.79	127.56	184.44
SO BUILDLLEN	T4NZA00N	177.20	182.57	186.16	184.09	176.42	163.40
SO XBADJ	T4NZA00N	-119.84	-106.24	-89.41	-69.86	-73.09	-79.68
SO XBADJ	T4NZA00N	-83.85	-85.47	-84.50	-80.96	20.47	-66.68
SO XBADJ	T4NZA00N	-56.37	-53.57	-50.75	-46.38	-40.61	-33.60
SO XBADJ	T4NZA00N	-25.57	-16.76	-7.45	-97.18	-112.75	-129.41
SO XBADJ	T4NZA00N	-142.15	-150.56	-154.40	-153.55	-148.03	-117.76
SO XBADJ	T4NZA00N	-120.83	-129.00	-135.41	-137.71	-135.82	-129.80
SO YBADJ	T4NZA00N	-10.07	-18.08	-25.54	-32.23	-37.71	-42.33
SO YBADJ	T4NZA00N	-45.66	-47.60	-48.10	-47.13	44.53	-40.98
SO YBADJ	T4NZA00N	-35.98	-29.55	-22.51	-14.79	-6.62	1.75
SO YBADJ	T4NZA00N	10.07	18.08	25.54	64.04	50.14	35.43
SO YBADJ	T4NZA00N	19.63	3.24	-13.25	-29.34	-44.53	40.98
SO YBADJ	T4NZA00N	35.98	29.55	22.51	14.79	6.62	-1.75
SO BUILDHGT	T4NZA00O	12.00	12.00	12.00	12.00	12.00	12.00
SO BUILDHGT	T4NZA00O	12.00	12.00	12.00	12.00	12.00	12.00
SO BUILDHGT	T4NZA00O	12.00	12.00	12.00	12.00	12.00	12.00
SO BUILDHGT	T4NZA00O	12.00	12.00	12.00	12.00	12.00	12.00
SO BUILDHGT	T4NZA00O	12.00	12.00	12.00	12.00	12.00	12.00
SO BUILDHGT	T4NZA00O	12.00	12.00	12.00	12.00	12.00	12.00
SO BUILDWID	T4NZA00O	182.05	186.07	184.44	177.20	182.57	186.16
SO BUILDWID	T4NZA00O	184.09	176.42	163.40	104.91	90.34	96.86
SO BUILDWID	T4NZA00O	67.77	87.08	114.34	138.12	157.71	172.50
SO BUILDWID	T4NZA00O	182.05	186.07	125.45	119.53	124.70	128.42
SO BUILDWID	T4NZA00O	128.23	124.15	116.30	104.91	90.34	96.86
SO BUILDWID	T4NZA00O	67.77	87.08	114.34	138.12	157.71	172.50
SO BUILDLLEN	T4NZA00O	145.41	123.00	96.86	67.77	87.08	114.34
SO BUILDLLEN	T4NZA00O	138.12	157.71	172.50	125.79	127.56	184.44
SO BUILDLLEN	T4NZA00O	177.20	182.57	186.16	184.09	176.42	163.40
SO BUILDLLEN	T4NZA00O	145.41	123.00	73.02	53.48	64.63	82.75
SO BUILDLLEN	T4NZA00O	98.35	110.96	120.20	125.79	127.56	184.44
SO BUILDLLEN	T4NZA00O	177.20	182.57	186.16	184.09	176.42	163.40
SO XBADJ	T4NZA00O	-114.14	-102.21	-87.17	-69.49	-74.59	-83.01
SO XBADJ	T4NZA00O	-88.91	-92.10	-92.50	18.63	10.49	-77.21
SO XBADJ	T4NZA00O	-67.13	-64.23	-60.98	-55.89	-49.09	-40.80
SO XBADJ	T4NZA00O	-31.27	-20.79	-97.12	-97.56	-111.25	-126.09
SO XBADJ	T4NZA00O	-137.09	-143.93	-146.40	-144.42	-138.05	-107.23
SO XBADJ	T4NZA00O	-110.07	-118.34	-125.17	-128.20	-127.34	-122.60
SO YBADJ	T4NZA00O	-0.94	-8.10	-15.01	-21.47	-27.06	-32.10

SO YBADJ	T4NZA000	-36.16	-39.12	-40.90	35.04	48.56	-38.75
SO YBADJ	T4NZA000	-35.61	-31.05	-25.84	-19.84	-13.25	-6.25
SO YBADJ	T4NZA000	0.94	8.10	64.76	53.29	39.49	25.19
SO YBADJ	T4NZA000	10.13	-5.24	-20.45	-35.04	-48.56	38.75
SO YBADJ	T4NZA000	35.61	31.05	25.84	19.84	13.25	6.25
SO BUILDHGT	T4NZA00P	12.00	12.00	12.00	12.00	12.00	12.00
SO BUILDHGT	T4NZA00P	12.00	12.00	12.00	12.00	12.00	12.00
SO BUILDHGT	T4NZA00P	12.00	12.00	12.00	12.00	12.00	12.00
SO BUILDHGT	T4NZA00P	12.00	12.00	12.00	12.00	12.00	12.00
SO BUILDHGT	T4NZA00P	12.00	12.00	12.00	12.00	12.00	12.00
SO BUILDHGT	T4NZA00P	12.00	12.00	12.00	12.00	12.00	12.00
SO BUILDWID	T4NZA00P	182.05	127.56	184.44	177.20	182.57	186.16
SO BUILDWID	T4NZA00P	184.09	176.42	116.30	104.91	123.00	96.86
SO BUILDWID	T4NZA00P	67.77	87.08	114.34	138.12	157.71	172.50
SO BUILDWID	T4NZA00P	182.05	127.56	125.45	119.53	124.70	128.42
SO BUILDWID	T4NZA00P	128.23	124.15	116.30	104.91	123.00	96.86
SO BUILDWID	T4NZA00P	67.77	87.08	114.34	138.12	157.71	172.50
SO BUILDLLEN	T4NZA00P	145.41	90.34	96.86	67.77	87.08	114.34
SO BUILDLLEN	T4NZA00P	138.12	157.71	120.20	125.79	186.07	184.44
SO BUILDLLEN	T4NZA00P	177.20	182.57	186.16	184.09	176.42	163.40
SO BUILDLLEN	T4NZA00P	145.41	90.34	73.02	53.48	64.63	82.75
SO BUILDLLEN	T4NZA00P	98.35	110.96	120.20	125.79	186.07	184.44
SO BUILDLLEN	T4NZA00P	177.20	182.57	186.16	184.09	176.42	163.40
SO XBADJ	T4NZA00P	-107.12	8.41	-84.30	-68.86	-76.21	-86.83
SO XBADJ	T4NZA00P	-94.82	-99.93	16.70	7.75	-96.87	-89.83
SO XBADJ	T4NZA00P	-80.06	-77.08	-73.35	-67.40	-59.40	-49.60
SO XBADJ	T4NZA00P	-38.29	-98.75	-99.99	-98.19	-109.63	-122.26
SO XBADJ	T4NZA00P	-131.17	-136.11	-136.90	-133.54	-89.20	-94.60
SO XBADJ	T4NZA00P	-97.14	-105.50	-112.80	-116.68	-117.02	-113.80
SO YBADJ	T4NZA00P	9.95	-62.34	-2.39	-8.54	-14.21	-19.72
SO YBADJ	T4NZA00P	-24.64	-28.81	29.25	42.05	-35.69	-35.87
SO YBADJ	T4NZA00P	-34.97	-32.67	-29.66	-25.76	-21.08	-15.75
SO YBADJ	T4NZA00P	-9.95	62.34	52.14	40.35	26.64	12.82
SO YBADJ	T4NZA00P	-1.39	-15.56	-29.25	-42.06	35.69	35.87
SO YBADJ	T4NZA00P	34.97	32.67	29.66	25.76	21.08	15.75
SO BUILDHGT	T4NZA00Q	12.00	12.00	12.00	12.00	12.00	12.00
SO BUILDHGT	T4NZA00Q	12.00	12.00	12.00	12.00	12.00	12.00
SO BUILDHGT	T4NZA00Q	12.00	12.00	12.00	12.00	12.00	12.00
SO BUILDHGT	T4NZA00Q	12.00	12.00	12.00	12.00	12.00	12.00
SO BUILDHGT	T4NZA00Q	12.00	12.00	12.00	12.00	12.00	12.00
SO BUILDWID	T4NZA00Q	125.79	127.56	184.44	177.20	182.57	186.16
SO BUILDWID	T4NZA00Q	184.09	124.15	116.30	104.91	123.00	96.86
SO BUILDWID	T4NZA00Q	67.77	87.08	114.34	138.12	157.71	172.50
SO BUILDWID	T4NZA00Q	125.79	127.56	125.45	119.53	124.70	128.42
SO BUILDWID	T4NZA00Q	128.23	124.15	116.30	104.91	123.00	96.86
SO BUILDWID	T4NZA00Q	67.77	87.08	114.34	138.12	157.71	172.50
SO BUILDLLEN	T4NZA00Q	104.91	90.34	96.86	67.77	87.08	114.34
SO BUILDLLEN	T4NZA00Q	138.12	110.96	120.20	125.79	186.07	184.44
SO BUILDLLEN	T4NZA00Q	177.20	182.57	186.16	184.09	176.42	163.40
SO BUILDLLEN	T4NZA00Q	104.91	90.34	73.02	53.48	64.63	82.75
SO BUILDLLEN	T4NZA00Q	98.35	110.96	120.20	125.79	186.07	184.44
SO BUILDLLEN	T4NZA00Q	177.20	182.57	186.16	184.09	176.42	163.40
SO XBADJ	T4NZA00Q	-3.59	13.13	-81.82	-68.68	-78.35	-91.23
SO XBADJ	T4NZA00Q	-101.34	16.71	6.60	-3.71	-109.34	-102.93
SO XBADJ	T4NZA00Q	-93.39	-90.23	-85.94	-79.03	-69.73	-58.30
SO XBADJ	T4NZA00Q	-101.33	-103.47	-102.48	-98.36	-107.48	-117.86
SO XBADJ	T4NZA00Q	-124.66	-127.67	-126.80	-122.08	-76.73	-81.51
SO XBADJ	T4NZA00Q	-83.81	-92.34	-100.22	-105.05	-106.70	-105.10
SO YBADJ	T4NZA00Q	-59.18	-49.87	10.71	4.79	-1.05	-7.14
SO YBADJ	T4NZA00Q	-13.01	25.88	37.95	48.87	-30.97	-33.39
SO YBADJ	T4NZA00Q	-34.80	-34.81	-34.06	-32.28	-29.51	-25.85
SO YBADJ	T4NZA00Q	59.18	49.87	39.04	27.02	13.48	0.23
SO YBADJ	T4NZA00Q	-13.02	-25.88	-37.95	-48.87	30.97	33.39
SO YBADJ	T4NZA00Q	34.80	34.81	34.06	32.28	29.51	25.85
SO BUILDHGT	T4NZA00R	12.00	12.00	12.00	12.00	12.00	12.00
SO BUILDHGT	T4NZA00R	12.00	12.00	12.00	12.00	12.00	12.00
SO BUILDHGT	T4NZA00R	12.00	12.00	12.00	12.00	12.00	12.00
SO BUILDHGT	T4NZA00R	12.00	12.00	12.00	12.00	12.00	12.00
SO BUILDHGT	T4NZA00R	12.00	12.00	12.00	12.00	12.00	12.00
SO BUILDWID	T4NZA00R	125.79	127.56	184.44	177.20	182.57	186.16
SO BUILDWID	T4NZA00R	128.23	124.15	116.30	104.91	123.00	96.86
SO BUILDWID	T4NZA00R	67.77	87.08	114.34	138.12	157.71	172.50
SO BUILDWID	T4NZA00R	125.79	127.56	125.45	119.53	124.70	128.42
SO BUILDWID	T4NZA00R	128.23	124.15	116.30	104.91	123.00	96.86
SO BUILDWID	T4NZA00R	67.77	87.08	114.34	138.12	157.71	172.50
SO BUILDLLEN	T4NZA00R	104.91	90.34	96.86	67.77	87.08	114.34
SO BUILDLLEN	T4NZA00R	98.35	110.96	120.20	125.79	186.07	184.44
SO BUILDLLEN	T4NZA00R	177.20	182.57	186.16	184.09	176.42	163.40
SO BUILDLLEN	T4NZA00R	104.91	90.34	73.02	53.48	64.63	82.75
SO BUILDLLEN	T4NZA00R	98.35	110.96	120.20	125.79	186.07	184.44
SO BUILDLLEN	T4NZA00R	177.20	182.57	186.16	184.09	176.42	163.40
SO XBADJ	T4NZA00R	5.50	19.53	-78.31	-68.17	-80.84	-96.65
SO XBADJ	T4NZA00R	18.12	6.00	-6.30	-18.41	-125.40	-119.85
SO XBADJ	T4NZA00R	-110.67	-107.34	-102.35	-94.25	-83.29	-107.60
SO XBADJ	T4NZA00R	-110.41	-109.87	-105.98	-98.88	-104.99	-112.44
SO XBADJ	T4NZA00R	-116.47	-116.96	-113.90	-107.38	-60.68	-64.59
SO XBADJ	T4NZA00R	-66.53	-75.24	-83.81	-89.84	-93.13	-8.70
SO YBADJ	T4NZA00R	-44.48	-33.81	27.63	22.07	16.05	9.27
SO YBADJ	T4NZA00R	28.24	39.44	49.45	57.95	-24.57	-29.88
SO YBADJ	T4NZA00R	-34.28	-37.30	-39.48	-40.47	-40.22	53.80

SO YBADJ	T4NZA00R	44.48	33.81	22.12	9.75	-3.62	-16.17
SO YBADJ	T4NZA00R	-28.24	-39.44	-49.45	-57.95	24.57	29.88
SO YBADJ	T4NZA00R	34.28	37.30	39.48	40.47	40.22	-53.80
SO BUILDHGT	T4NZA00S	12.00	12.00	12.00	12.00	12.00	12.00
SO BUILDHGT	T4NZA00S	12.00	12.00	12.00	12.00	12.00	12.00
SO BUILDHGT	T4NZA00S	12.00	12.00	12.00	12.00	12.00	12.00
SO BUILDHGT	T4NZA00S	12.00	12.00	12.00	12.00	12.00	12.00
SO BUILDHGT	T4NZA00S	12.00	12.00	12.00	12.00	12.00	12.00
SO BUILDHGT	T4NZA00S	12.00	12.00	12.00	12.00	12.00	12.00
SO BUILDWID	T4NZA00S	125.79	186.07	184.44	177.20	182.57	186.16
SO BUILDWID	T4NZA00S	128.23	124.15	116.30	145.41	123.00	96.86
SO BUILDWID	T4NZA00S	67.77	87.08	114.34	138.12	110.96	120.20
SO BUILDWID	T4NZA00S	125.79	127.56	125.45	119.53	124.70	128.42
SO BUILDWID	T4NZA00S	128.23	124.15	116.30	145.41	123.00	96.86
SO BUILDWID	T4NZA00S	67.77	87.08	114.34	138.12	110.96	120.20
SO BUILDLLEN	T4NZA00S	104.91	123.00	96.86	67.77	87.08	114.34
SO BUILDLLEN	T4NZA00S	98.35	110.96	120.20	182.05	186.07	184.44
SO BUILDLLEN	T4NZA00S	177.20	182.57	186.16	184.09	124.15	116.30
SO BUILDLLEN	T4NZA00S	104.91	90.34	73.02	53.48	64.63	82.75
SO BUILDLLEN	T4NZA00S	98.35	110.96	120.20	182.05	186.07	184.44
SO BUILDLLEN	T4NZA00S	177.20	182.57	186.16	184.09	124.15	116.30
SO XBADJ	T4NZA00S	13.26	-80.59	-75.27	-67.67	-82.89	-101.19
SO XBADJ	T4NZA00S	11.23	-3.03	-17.20	-139.57	-138.99	-134.19
SO XBADJ	T4NZA00S	-125.32	-121.85	-116.29	-107.19	-113.06	-117.40
SO XBADJ	T4NZA00S	-118.17	-115.35	-109.02	-99.38	-102.94	-107.90
SO XBADJ	T4NZA00S	-109.58	-107.93	-103.00	-42.49	-47.08	-50.25
SO XBADJ	T4NZA00S	-51.88	-60.72	-69.87	-76.90	-11.09	1.10
SO YBADJ	T4NZA00S	-32.05	45.95	41.97	36.72	30.56	23.21
SO YBADJ	T4NZA00S	41.18	50.99	59.25	-10.76	-19.09	-26.84
SO YBADJ	T4NZA00S	-33.78	-39.35	-44.02	-47.36	52.45	42.90
SO YBADJ	T4NZA00S	32.05	20.22	7.78	-4.90	-18.13	-30.11
SO YBADJ	T4NZA00S	-41.18	-50.99	-59.25	10.76	19.09	26.84
SO YBADJ	T4NZA00S	33.78	39.35	44.02	47.36	-52.45	-42.90
SO BUILDHGT	T4NZA00T	12.00	12.00	12.00	12.00	12.00	12.00
SO BUILDHGT	T4NZA00T	12.00	12.00	12.00	12.00	12.00	12.00
SO BUILDHGT	T4NZA00T	12.00	12.00	12.00	12.00	12.00	12.00
SO BUILDHGT	T4NZA00T	12.00	12.00	12.00	12.00	12.00	12.00
SO BUILDHGT	T4NZA00T	12.00	12.00	12.00	12.00	12.00	12.00
SO BUILDHGT	T4NZA00T	12.00	12.00	12.00	12.00	12.00	12.00
SO BUILDWID	T4NZA00T	125.79	186.07	184.44	177.20	182.57	128.42
SO BUILDWID	T4NZA00T	128.23	124.15	163.40	145.41	123.00	96.86
SO BUILDWID	T4NZA00T	67.77	87.08	114.34	98.35	110.96	120.20
SO BUILDWID	T4NZA00T	125.79	127.56	125.45	119.53	124.70	128.42
SO BUILDWID	T4NZA00T	128.23	124.15	163.40	145.41	123.00	96.86
SO BUILDWID	T4NZA00T	67.77	87.08	114.34	98.35	110.96	120.20
SO BUILDLLEN	T4NZA00T	104.91	123.00	96.86	67.77	87.08	82.75
SO BUILDLLEN	T4NZA00T	98.35	110.96	172.50	182.05	186.07	184.44
SO BUILDLLEN	T4NZA00T	177.20	182.57	186.16	128.23	124.15	116.30
SO BUILDLLEN	T4NZA00T	104.91	90.34	73.02	53.48	64.63	82.75
SO BUILDLLEN	T4NZA00T	98.35	110.96	172.50	182.05	186.07	184.44
SO BUILDLLEN	T4NZA00T	177.20	182.57	186.16	128.23	124.15	116.30
SO XBADJ	T4NZA00T	19.70	-76.10	-72.87	-67.43	-84.82	21.11
SO XBADJ	T4NZA00T	5.20	-10.86	-145.30	-150.25	-150.63	-146.43
SO XBADJ	T4NZA00T	-137.79	-134.17	-128.09	-116.21	-122.77	-125.60
SO XBADJ	T4NZA00T	-124.61	-119.84	-111.42	-99.62	-101.01	-103.86
SO XBADJ	T4NZA00T	-103.55	-100.10	-27.20	-31.81	-35.44	-38.01
SO XBADJ	T4NZA00T	-39.41	-48.40	-58.07	-12.02	-1.38	9.30
SO YBADJ	T4NZA00T	-21.37	57.59	54.21	49.19	42.89	41.91
SO YBADJ	T4NZA00T	52.10	60.69	6.10	-4.32	-14.60	-24.44
SO YBADJ	T4NZA00T	-33.54	-41.28	-48.06	54.38	44.62	33.50
SO YBADJ	T4NZA00T	21.37	8.58	-4.46	-17.37	-30.46	-41.91
SO YBADJ	T4NZA00T	-52.10	-60.69	-6.10	4.32	14.60	24.44
SO YBADJ	T4NZA00T	33.54	41.28	48.06	-54.38	-44.62	-33.50
SO BUILDHGT	T4NZA00U	12.00	12.00	12.00	12.00	12.00	12.00
SO BUILDHGT	T4NZA00U	12.00	12.00	12.00	12.00	12.00	12.00
SO BUILDHGT	T4NZA00U	12.00	12.00	12.00	12.00	12.00	12.00
SO BUILDHGT	T4NZA00U	12.00	12.00	12.00	12.00	12.00	12.00
SO BUILDHGT	T4NZA00U	12.00	12.00	12.00	12.00	12.00	12.00
SO BUILDWID	T4NZA00U	125.79	186.07	184.44	177.20	182.57	128.42
SO BUILDWID	T4NZA00U	128.23	176.42	163.40	145.41	123.00	96.86
SO BUILDWID	T4NZA00U	67.77	87.08	114.34	98.35	110.96	120.20
SO BUILDWID	T4NZA00U	125.79	127.56	125.45	119.53	124.70	128.42
SO BUILDWID	T4NZA00U	128.23	176.42	163.40	145.41	123.00	96.86
SO BUILDWID	T4NZA00U	67.77	87.08	114.34	98.35	110.96	120.20
SO BUILDLLEN	T4NZA00U	145.41	123.00	96.86	67.77	87.08	82.75
SO BUILDLLEN	T4NZA00U	98.35	157.71	172.50	182.05	186.07	184.44
SO BUILDLLEN	T4NZA00U	177.20	182.57	186.16	128.23	124.15	116.30
SO BUILDLLEN	T4NZA00U	104.91	90.34	73.02	53.48	64.63	82.75
SO BUILDLLEN	T4NZA00U	98.35	157.71	172.50	182.05	186.07	184.44
SO BUILDLLEN	T4NZA00U	177.20	182.57	186.16	128.23	124.15	116.30
SO XBADJ	T4NZA00U	-70.86	-71.67	-70.30	-66.80	-86.16	17.86
SO XBADJ	T4NZA00U	0.13	-142.68	-153.50	-159.66	-160.97	-157.38
SO XBADJ	T4NZA00U	-149.02	-145.34	-138.86	-126.25	-131.78	-133.30
SO XBADJ	T4NZA00U	-130.77	-124.27	-113.99	-100.25	-99.68	-100.61
SO XBADJ	T4NZA00U	-98.48	-15.03	-19.00	-22.39	-25.10	-27.05
SO XBADJ	T4NZA00U	-28.18	-37.23	-47.30	-1.98	7.63	17.00
SO YBADJ	T4NZA00U	68.63	67.93	65.17	60.42	54.06	52.68
SO YBADJ	T4NZA00U	62.14	25.34	13.80	1.84	-10.17	-21.87
SO YBADJ	T4NZA00U	-32.91	-42.61	-51.32	49.31	37.88	25.30
SO YBADJ	T4NZA00U	11.95	-1.76	-15.41	-28.60	-41.63	-52.68
SO YBADJ	T4NZA00U	-62.14	-25.34	-13.80	-1.84	10.17	21.87

SO YBADJ	T4NZA00U	32.91	42.61	51.32	-49.31	-37.88	-25.30
SO BUILDHGT	T4NZA00V	12.00	12.00	12.00	12.00	12.00	12.00
SO BUILDHGT	T4NZA00V	12.00	12.00	12.00	12.00	12.00	12.00
SO BUILDHGT	T4NZA00V	12.00	12.00	12.00	12.00	12.00	12.00
SO BUILDHGT	T4NZA00V	12.00	12.00	12.00	12.00	12.00	12.00
SO BUILDHGT	T4NZA00V	12.00	12.00	12.00	12.00	12.00	12.00
SO BUILDHGT	T4NZA00V	12.00	12.00	12.00	12.00	12.00	12.00
SO BUILDWID	T4NZA00V	182.05	186.07	184.44	177.20	182.57	128.42
SO BUILDWID	T4NZA00V	184.09	176.42	163.40	145.41	123.00	96.86
SO BUILDWID	T4NZA00V	67.77	87.08	114.34	98.35	110.96	120.20
SO BUILDWID	T4NZA00V	125.79	127.56	125.45	119.53	124.70	128.42
SO BUILDWID	T4NZA00V	184.09	176.42	163.40	145.41	123.00	96.86
SO BUILDWID	T4NZA00V	67.77	87.08	114.34	98.35	110.96	172.50
SO BUILDLLEN	T4NZA00V	145.41	123.00	96.86	67.77	87.08	82.75
SO BUILDLLEN	T4NZA00V	138.12	157.71	172.50	182.05	186.07	184.44
SO BUILDLLEN	T4NZA00V	177.20	182.57	186.16	128.23	124.15	116.30
SO BUILDLLEN	T4NZA00V	104.91	90.34	73.02	53.48	64.63	82.75
SO BUILDLLEN	T4NZA00V	138.12	157.71	172.50	182.05	186.07	184.44
SO BUILDLLEN	T4NZA00V	177.20	182.57	186.16	128.23	124.15	163.40
SO XBADJ	T4NZA00V	-64.88	-67.39	-67.86	-66.26	-87.54	14.60
SO XBADJ	T4NZA00V	-132.56	-149.35	-161.60	-168.94	-171.14	-168.15
SO XBADJ	T4NZA00V	-160.05	-156.29	-149.40	-136.07	-140.57	-140.80
SO XBADJ	T4NZA00V	-136.75	-128.55	-116.44	-100.79	-98.30	-97.34
SO XBADJ	T4NZA00V	-5.56	-8.36	-10.90	-13.11	-14.93	-16.29
SO XBADJ	T4NZA00V	-17.16	-26.28	-36.76	7.84	16.42	-60.40
SO YBADJ	T4NZA00V	77.91	78.11	75.93	71.44	65.01	63.23
SO YBADJ	T4NZA00V	45.92	34.13	21.30	7.82	-5.89	-19.43
SO YBADJ	T4NZA00V	-32.37	-44.00	-54.58	44.26	31.20	17.20
SO YBADJ	T4NZA00V	2.67	-11.93	-26.18	-39.63	-52.58	-63.23
SO YBADJ	T4NZA00V	-45.92	-34.13	-21.30	-7.82	5.89	19.43
SO YBADJ	T4NZA00V	32.37	44.00	54.58	-44.26	-31.20	75.35
SO BUILDHGT	T4NZA00W	12.00	12.00	12.00	12.00	12.00	12.00
SO BUILDHGT	T4NZA00W	12.00	12.00	12.00	12.00	12.00	12.00
SO BUILDHGT	T4NZA00W	0.00	12.00	12.00	12.00	12.00	12.00
SO BUILDHGT	T4NZA00W	12.00	12.00	12.00	12.00	12.00	12.00
SO BUILDHGT	T4NZA00W	12.00	12.00	12.00	12.00	12.00	12.00
SO BUILDHGT	T4NZA00W	0.00	12.00	12.00	12.00	12.00	12.00
SO BUILDWID	T4NZA00W	182.05	186.07	125.45	177.20	182.57	186.16
SO BUILDWID	T4NZA00W	184.09	176.42	116.30	104.91	90.34	96.86
SO BUILDWID	T4NZA00W	0.00	87.08	114.34	138.12	157.71	172.50
SO BUILDWID	T4NZA00W	182.05	186.07	125.45	119.53	124.70	128.42
SO BUILDWID	T4NZA00W	128.23	124.15	116.30	104.91	90.34	96.86
SO BUILDWID	T4NZA00W	0.00	87.08	114.34	138.12	157.71	172.50
SO BUILDLLEN	T4NZA00W	145.41	123.00	73.02	67.77	87.08	114.34
SO BUILDLLEN	T4NZA00W	138.12	157.71	120.20	125.79	127.56	184.44
SO BUILDLLEN	T4NZA00W	0.00	182.57	186.16	184.09	176.42	163.40
SO BUILDLLEN	T4NZA00W	145.41	123.00	73.02	53.48	64.63	82.75
SO BUILDLLEN	T4NZA00W	98.35	110.96	120.20	125.79	127.56	184.44
SO BUILDLLEN	T4NZA00W	0.00	182.57	186.16	184.09	176.42	163.40
SO XBADJ	T4NZA00W	-121.62	-110.55	15.16	-78.76	-83.91	-92.10
SO XBADJ	T4NZA00W	-97.48	-99.91	19.40	13.04	6.29	-79.90
SO XBADJ	T4NZA00W	0.00	-63.70	-58.84	-52.20	-43.97	-34.40
SO XBADJ	T4NZA00W	-23.79	-12.45	-88.18	-88.28	-101.93	-117.00
SO XBADJ	T4NZA00W	-128.51	-136.12	-139.60	-138.83	-133.85	-104.54
SO XBADJ	T4NZA00W	0.00	-118.87	-127.32	-131.89	-132.46	-129.00
SO YBADJ	T4NZA00W	4.65	-3.90	-62.07	-20.37	-27.59	-34.24
SO YBADJ	T4NZA00W	-39.85	-44.25	14.05	27.55	40.22	-47.69
SO YBADJ	T4NZA00W	0.00	-40.37	-34.93	-28.42	-21.06	-13.05
SO YBADJ	T4NZA00W	-4.65	3.90	62.07	52.19	40.02	27.33
SO YBADJ	T4NZA00W	13.82	-0.12	-14.05	-27.55	-40.22	47.69
SO YBADJ	T4NZA00W	0.00	40.37	34.93	28.42	21.06	13.05
SO BUILDHGT	T4NZA00X	12.00	12.00	12.00	12.00	12.00	12.00
SO BUILDHGT	T4NZA00X	12.00	12.00	12.00	12.00	12.00	12.00
SO BUILDHGT	T4NZA00X	0.00	12.00	12.00	12.00	12.00	12.00
SO BUILDHGT	T4NZA00X	12.00	12.00	12.00	12.00	12.00	12.00
SO BUILDHGT	T4NZA00X	12.00	12.00	12.00	12.00	12.00	12.00
SO BUILDHGT	T4NZA00X	0.00	12.00	12.00	12.00	12.00	12.00
SO BUILDWID	T4NZA00X	125.79	127.56	125.45	177.20	182.57	186.16
SO BUILDWID	T4NZA00X	184.09	124.15	116.30	104.91	90.34	96.86
SO BUILDWID	T4NZA00X	0.00	87.08	114.34	138.12	157.71	172.50
SO BUILDWID	T4NZA00X	125.79	127.56	125.45	119.53	124.70	128.42
SO BUILDWID	T4NZA00X	128.23	124.15	116.30	104.91	90.34	96.86
SO BUILDWID	T4NZA00X	0.00	87.08	114.34	138.12	157.71	172.50
SO BUILDLLEN	T4NZA00X	104.91	90.34	73.02	67.77	87.08	114.34
SO BUILDLLEN	T4NZA00X	138.12	110.96	120.20	125.79	127.56	184.44
SO BUILDLLEN	T4NZA00X	0.00	182.57	186.16	184.09	176.42	163.40
SO BUILDLLEN	T4NZA00X	104.91	90.34	73.02	53.48	64.63	82.75
SO BUILDLLEN	T4NZA00X	98.35	110.96	120.20	125.79	127.56	184.44
SO BUILDLLEN	T4NZA00X	0.00	182.57	186.16	184.09	176.42	163.40
SO XBADJ	T4NZA00X	-15.97	1.85	19.61	-76.79	-84.48	-95.18
SO XBADJ	T4NZA00X	-103.00	17.39	9.60	1.52	-6.61	-93.78
SO XBADJ	T4NZA00X	0.00	-78.27	-73.09	-65.70	-56.30	-45.20
SO XBADJ	T4NZA00X	-88.95	-92.19	-92.63	-90.26	-101.36	-113.91
SO XBADJ	T4NZA00X	-123.00	-128.35	-129.80	-127.31	-120.95	-90.66
SO XBADJ	T4NZA00X	0.00	-104.30	-113.06	-118.39	-120.12	-118.20
SO YBADJ	T4NZA00X	-64.41	-57.17	-48.19	-5.93	-13.02	-19.98
SO YBADJ	T4NZA00X	-26.35	12.46	24.85	36.49	47.02	-43.23
SO YBADJ	T4NZA00X	0.00	-40.93	-38.01	-33.94	-28.83	-22.85
SO YBADJ	T4NZA00X	64.41	57.17	48.19	37.74	25.44	13.08
SO YBADJ	T4NZA00X	0.32	-12.46	-24.85	-36.49	-47.02	43.23
SO YBADJ	T4NZA00X	0.00	40.93	38.01	33.94	28.83	22.85
SO BUILDHGT	T4NZA00Y	12.00	12.00	12.00	12.00	12.00	12.00

SO BUILDHGT	IM1GI00Q	12.00	12.00	12.00	12.00	12.00	12.00
SO BILDWID	IM1GI00Q	108.81	106.42	128.93	118.37	104.22	86.91
SO BILDWID	IM1GI00Q	80.35	83.39	97.70	83.94	90.72	94.76
SO BILDWID	IM1GI00Q	95.91	122.17	115.97	120.79	103.71	107.90
SO BILDWID	IM1GI00Q	108.81	106.42	128.93	118.37	104.22	86.91
SO BILDWID	IM1GI00Q	80.35	83.39	97.70	83.94	90.72	94.76
SO BILDWID	IM1GI00Q	95.91	94.14	89.52	96.37	103.71	107.90
SO BUILDLN	IM1GI00Q	83.94	90.72	123.36	124.66	122.17	115.97
SO BUILDLN	IM1GI00Q	120.79	130.58	136.40	108.81	106.42	100.79
SO BUILDLN	IM1GI00Q	92.11	104.22	86.91	80.35	64.46	74.60
SO BUILDLN	IM1GI00Q	83.94	90.72	123.36	124.66	122.17	115.97
SO BUILDLN	IM1GI00Q	120.79	130.58	136.40	108.81	106.42	100.79
SO BUILDLN	IM1GI00Q	92.11	80.62	66.68	61.26	64.46	74.60
SO XBADJ	IM1GI00Q	-78.03	-72.88	-45.54	-51.77	-56.43	-59.37
SO XBADJ	IM1GI00Q	-66.15	-75.17	-81.90	-2.23	5.81	13.67
SO XBADJ	IM1GI00Q	21.11	-76.85	-68.32	-66.58	18.12	6.20
SO XBADJ	IM1GI00Q	-5.91	-17.84	-77.82	-72.89	-65.74	-56.59
SO XBADJ	IM1GI00Q	-54.63	-55.41	-54.50	-106.58	-112.23	-114.46
SO XBADJ	IM1GI00Q	-113.22	-108.53	-100.55	-90.75	-82.58	-80.80
SO YBADJ	IM1GI00Q	-52.18	-59.02	22.26	23.86	24.74	24.86
SO YBADJ	IM1GI00Q	26.40	31.81	29.35	-36.06	-27.52	-18.15
SO YBADJ	IM1GI00Q	-8.22	4.66	-1.39	-5.76	33.99	43.75
SO YBADJ	IM1GI00Q	52.18	59.02	-22.26	-23.86	-24.74	-24.86
SO YBADJ	IM1GI00Q	-26.40	-31.81	-29.35	36.06	27.52	18.15
SO YBADJ	IM1GI00Q	8.22	-1.95	-12.07	-23.21	-33.99	-43.75
SO BUILDHGT	IM1GI00R	12.00	12.00	12.00	12.00	12.00	12.00
SO BUILDHGT	IM1GI00R	12.00	12.00	12.00	12.00	12.00	12.00
SO BUILDHGT	IM1GI00R	12.00	12.00	12.00	12.00	12.00	12.00
SO BUILDHGT	IM1GI00R	12.00	12.00	12.00	12.00	12.00	12.00
SO BUILDHGT	IM1GI00R	12.00	12.00	12.00	12.00	12.00	12.00
SO BILDWID	IM1GI00R	108.81	135.56	128.93	118.37	104.22	86.91
SO BILDWID	IM1GI00R	80.35	83.39	74.60	83.94	90.72	94.76
SO BILDWID	IM1GI00R	95.91	122.17	115.97	120.79	103.71	107.90
SO BILDWID	IM1GI00R	108.81	135.56	128.93	118.37	104.22	86.91
SO BILDWID	IM1GI00R	80.35	83.39	74.60	83.94	90.72	94.76
SO BILDWID	IM1GI00R	95.91	94.14	89.52	96.37	103.71	107.90
SO BUILDLN	IM1GI00R	83.94	118.31	123.36	124.66	122.17	115.97
SO BUILDLN	IM1GI00R	120.79	130.58	107.90	108.81	106.42	100.79
SO BUILDLN	IM1GI00R	92.11	104.22	86.91	80.35	64.46	74.60
SO BUILDLN	IM1GI00R	83.94	118.31	123.36	124.66	122.17	115.97
SO BUILDLN	IM1GI00R	120.79	130.58	107.90	108.81	106.42	100.79
SO BUILDLN	IM1GI00R	92.11	80.62	66.68	61.26	64.46	74.60
SO XBADJ	IM1GI00R	-74.89	-33.94	-40.83	-46.48	-50.72	-53.42
SO XBADJ	IM1GI00R	-60.14	-69.27	-4.60	2.90	10.32	17.42
SO XBADJ	IM1GI00R	23.99	-74.94	-67.42	-66.73	16.93	4.00
SO XBADJ	IM1GI00R	-9.05	-84.38	-82.53	-78.17	-71.44	-62.54
SO XBADJ	IM1GI00R	-60.65	-61.31	-103.30	-111.72	-116.74	-118.21
SO XBADJ	IM1GI00R	-116.09	-110.45	-101.45	-90.60	-81.39	-78.60
SO YBADJ	IM1GI00R	-57.31	15.48	18.51	20.99	22.83	23.97
SO YBADJ	IM1GI00R	26.55	33.00	-41.30	-32.92	-23.54	-13.44
SO YBADJ	IM1GI00R	-2.94	10.36	4.56	0.25	39.89	49.35
SO YBADJ	IM1GI00R	57.31	-15.48	-18.51	-20.99	-22.83	-23.97
SO YBADJ	IM1GI00R	-26.55	-33.00	41.30	32.92	23.54	13.44
SO YBADJ	IM1GI00R	2.94	-7.66	-18.02	-29.22	-39.89	-49.35
SO BUILDHGT	IM1GI00S	12.00	12.00	12.00	12.00	12.00	12.00
SO BUILDHGT	IM1GI00S	12.00	12.00	12.00	12.00	12.00	12.00
SO BUILDHGT	IM1GI00S	12.00	12.00	12.00	12.00	12.00	12.00
SO BUILDHGT	IM1GI00S	12.00	12.00	12.00	12.00	12.00	12.00
SO BUILDHGT	IM1GI00S	12.00	12.00	12.00	12.00	12.00	12.00
SO BILDWID	IM1GI00S	138.08	135.56	128.93	118.37	104.22	86.91
SO BILDWID	IM1GI00S	80.35	83.39	74.60	83.94	90.72	94.76
SO BILDWID	IM1GI00S	124.66	122.17	115.97	120.79	103.71	107.90
SO BILDWID	IM1GI00S	138.08	135.56	128.93	118.37	104.22	86.91
SO BILDWID	IM1GI00S	80.35	83.39	74.60	83.94	90.72	94.76
SO BILDWID	IM1GI00S	95.91	94.14	89.52	96.37	103.71	107.90
SO BUILDLN	IM1GI00S	109.67	118.31	123.36	124.66	122.17	115.97
SO BUILDLN	IM1GI00S	120.79	130.58	107.90	108.81	106.42	100.79
SO BUILDLN	IM1GI00S	118.37	104.22	86.91	80.35	64.46	74.60
SO BUILDLN	IM1GI00S	109.67	118.31	123.36	124.66	122.17	115.97
SO BUILDLN	IM1GI00S	120.79	130.58	107.90	108.81	106.42	100.79
SO BUILDLN	IM1GI00S	92.11	80.62	66.68	61.26	64.46	74.60
SO XBADJ	IM1GI00S	-23.03	-30.15	-36.36	-41.47	-45.31	-47.78
SO XBADJ	IM1GI00S	-54.44	-63.69	0.70	7.76	14.58	20.96
SO XBADJ	IM1GI00S	-77.47	-73.14	-66.59	-66.89	15.78	1.90
SO XBADJ	IM1GI00S	-86.65	-88.16	-87.00	-83.19	-76.85	-68.18
SO XBADJ	IM1GI00S	-66.35	-66.89	-108.60	-116.57	-121.00	-121.75
SO XBADJ	IM1GI00S	-118.80	-112.25	-102.28	-90.44	-80.24	-76.50
SO YBADJ	IM1GI00S	7.12	11.22	14.97	18.28	21.03	23.14
SO YBADJ	IM1GI00S	26.72	34.15	-39.20	-29.93	-19.75	-8.97
SO YBADJ	IM1GI00S	20.86	15.77	10.20	5.95	45.48	54.65
SO YBADJ	IM1GI00S	-7.12	-11.22	-14.97	-18.28	-21.03	-23.14
SO YBADJ	IM1GI00S	-26.72	-34.15	39.20	29.93	19.75	8.97
SO YBADJ	IM1GI00S	-2.08	-13.07	-23.66	-34.92	-45.48	-54.65
SO BUILDHGT	IM1GI00T	12.00	12.00	12.00	12.00	12.00	12.00
SO BUILDHGT	IM1GI00T	12.00	12.00	12.00	12.00	12.00	12.00
SO BUILDHGT	IM1GI00T	12.00	12.00	12.00	12.00	12.00	12.00
SO BUILDHGT	IM1GI00T	12.00	12.00	12.00	12.00	12.00	12.00
SO BUILDHGT	IM1GI00T	12.00	12.00	12.00	12.00	12.00	12.00
SO BILDWID	IM1GI00T	138.08	135.56	128.93	118.37	104.22	86.91

SO BUILDWID	IM1GI00T	80.35	83.39	74.60	83.94	90.72	94.76
SO BUILDWID	IM1GI00T	124.66	122.17	115.97	120.79	103.71	107.90
SO BUILDWID	IM1GI00T	138.08	135.56	128.93	118.37	104.22	86.91
SO BUILDWID	IM1GI00T	80.35	83.39	74.60	83.94	90.72	94.76
SO BUILDWID	IM1GI00T	95.91	94.14	89.52	96.37	103.71	107.90
SO BUILDLEN	IM1GI00T	109.67	118.31	123.36	124.66	122.17	115.97
SO BUILDLEN	IM1GI00T	120.79	130.58	107.90	108.81	106.42	100.79
SO BUILDLEN	IM1GI00T	118.37	104.22	86.91	80.35	64.46	74.60
SO BUILDLEN	IM1GI00T	109.67	118.31	123.36	124.66	122.17	115.97
SO BUILDLEN	IM1GI00T	120.79	130.58	107.90	108.81	106.42	100.79
SO BUILDLEN	IM1GI00T	92.11	80.62	66.68	61.26	64.46	74.60
SO XBADJ	IM1GI00T	-20.00	-26.60	-32.39	-37.19	-40.86	-43.29
SO XBADJ	IM1GI00T	-50.05	-59.53	4.50	11.08	17.33	23.05
SO XBADJ	IM1GI00T	-76.10	-72.53	-66.77	-67.84	14.08	-0.50
SO XBADJ	IM1GI00T	-89.67	-91.72	-90.98	-87.47	-81.31	-72.67
SO XBADJ	IM1GI00T	-70.74	-71.05	-112.40	-119.90	-123.75	-123.84
SO XBADJ	IM1GI00T	-120.17	-112.85	-102.10	-89.48	-78.54	-74.10
SO YBADJ	IM1GI00T	3.79	8.47	12.88	16.91	20.42	23.32
SO YBADJ	IM1GI00T	27.67	35.86	-36.80	-26.91	-16.20	-4.99
SO YBADJ	IM1GI00T	25.14	20.22	14.69	10.35	49.63	58.45
SO YBADJ	IM1GI00T	-3.79	-8.47	-12.88	-16.91	-20.42	-23.32
SO YBADJ	IM1GI00T	-27.67	-35.86	36.80	26.91	16.20	4.99
SO YBADJ	IM1GI00T	-6.36	-17.52	-28.15	-39.31	-49.64	-58.45
SO BUILDHGT	IM1GI00U	12.00	12.00	12.00	12.00	12.00	12.00
SO BUILDHGT	IM1GI00U	12.00	12.00	12.00	12.00	12.00	12.00
SO BUILDHGT	IM1GI00U	12.00	12.00	12.00	12.00	12.00	12.00
SO BUILDHGT	IM1GI00U	12.00	12.00	12.00	12.00	12.00	12.00
SO BUILDHGT	IM1GI00U	12.00	12.00	12.00	12.00	12.00	12.00
SO BUILDHGT	IM1GI00U	12.00	12.00	12.00	12.00	12.00	12.00
SO BUILDHGT	IM1GI00U	12.00	12.00	12.00	12.00	12.00	12.00
SO BUILDHGT	IM1GI00U	12.00	12.00	12.00	12.00	12.00	12.00
SO BUILDWID	IM1GI00U	138.08	135.56	128.93	118.37	104.22	86.91
SO BUILDWID	IM1GI00U	80.35	83.39	74.60	83.94	90.72	123.36
SO BUILDWID	IM1GI00U	124.66	122.17	115.97	120.79	103.71	136.40
SO BUILDWID	IM1GI00U	138.08	135.56	128.93	118.37	104.22	86.91
SO BUILDWID	IM1GI00U	80.35	83.39	74.60	83.94	90.72	94.76
SO BUILDWID	IM1GI00U	95.91	94.14	89.52	96.37	103.71	136.40
SO BUILDLEN	IM1GI00U	109.67	118.31	123.36	124.66	122.17	115.97
SO BUILDLEN	IM1GI00U	120.79	130.58	107.90	108.81	106.42	128.93
SO BUILDLEN	IM1GI00U	118.37	104.22	86.91	80.35	64.46	97.70
SO BUILDLEN	IM1GI00U	109.67	118.31	123.36	124.66	122.17	115.97
SO BUILDLEN	IM1GI00U	120.79	130.58	107.90	108.81	106.42	100.79
SO BUILDLEN	IM1GI00U	92.11	80.62	66.68	61.26	64.46	97.70
SO XBADJ	IM1GI00U	-16.67	-22.43	-27.51	-31.75	-35.03	-37.24
SO XBADJ	IM1GI00U	-43.96	-53.60	10.10	16.18	21.77	-73.70
SO XBADJ	IM1GI00U	-73.35	-70.77	-66.05	-68.18	12.69	-87.30
SO XBADJ	IM1GI00U	-93.01	-95.89	-95.85	-92.91	-87.14	-78.72
SO XBADJ	IM1GI00U	-76.82	-76.98	-118.00	-124.99	-128.19	-127.49
SO XBADJ	IM1GI00U	-122.92	-114.61	-102.82	-89.14	-77.14	-10.40
SO YBADJ	IM1GI00U	-1.31	4.02	9.23	14.16	18.66	22.59
SO YBADJ	IM1GI00U	28.01	37.25	-34.40	-23.57	-12.03	34.17
SO YBADJ	IM1GI00U	30.58	26.06	20.74	16.43	55.57	6.60
SO YBADJ	IM1GI00U	1.31	-4.02	-9.23	-14.16	-18.66	-22.59
SO YBADJ	IM1GI00U	-28.01	-37.25	34.40	23.57	12.03	0.12
SO YBADJ	IM1GI00U	-11.80	-23.35	-34.20	-45.39	-55.57	-6.60
SO BUILDHGT	IM1GI00V	12.00	12.00	12.00	12.00	12.00	12.00
SO BUILDHGT	IM1GI00V	12.00	12.00	12.00	12.00	12.00	12.00
SO BUILDHGT	IM1GI00V	12.00	12.00	12.00	12.00	12.00	12.00
SO BUILDHGT	IM1GI00V	12.00	12.00	12.00	12.00	12.00	12.00
SO BUILDHGT	IM1GI00V	12.00	12.00	12.00	12.00	12.00	12.00
SO BUILDHGT	IM1GI00V	12.00	12.00	12.00	12.00	12.00	12.00
SO BUILDHGT	IM1GI00V	12.00	12.00	12.00	12.00	12.00	12.00
SO BUILDWID	IM1GI00V	138.08	135.56	128.93	118.37	104.22	86.91
SO BUILDWID	IM1GI00V	80.35	83.39	74.60	83.94	118.31	123.36
SO BUILDWID	IM1GI00V	124.66	122.17	115.97	120.79	130.58	136.40
SO BUILDWID	IM1GI00V	138.08	135.56	128.93	118.37	104.22	86.91
SO BUILDWID	IM1GI00V	80.35	83.39	74.60	83.94	90.72	94.76
SO BUILDWID	IM1GI00V	95.91	94.14	89.52	96.37	130.58	136.40
SO BUILDLEN	IM1GI00V	109.67	118.31	123.36	124.66	122.17	115.97
SO BUILDLEN	IM1GI00V	120.79	130.58	107.90	108.81	135.56	128.93
SO BUILDLEN	IM1GI00V	118.37	104.22	86.91	80.35	83.39	97.70
SO BUILDLEN	IM1GI00V	109.67	118.31	123.36	124.66	122.17	115.97
SO BUILDLEN	IM1GI00V	120.79	130.58	107.90	108.81	106.42	100.79
SO BUILDLEN	IM1GI00V	92.11	80.62	66.68	61.26	83.39	97.70
SO XBADJ	IM1GI00V	-12.84	-17.60	-21.82	-25.38	-28.16	-30.09
SO XBADJ	IM1GI00V	-36.75	-46.53	16.80	22.31	-66.43	-69.24
SO XBADJ	IM1GI00V	-69.95	-68.54	-65.04	-68.43	-80.44	-90.00
SO XBADJ	IM1GI00V	-96.83	-100.72	-101.54	-99.28	-94.01	-85.88
SO XBADJ	IM1GI00V	-84.04	-84.05	-124.70	-131.12	-133.56	-131.94
SO XBADJ	IM1GI00V	-126.32	-116.85	-103.83	-88.90	-2.95	-7.70
SO YBADJ	IM1GI00V	-7.44	-1.35	4.78	10.77	16.42	21.58
SO YBADJ	IM1GI00V	28.26	38.74	-31.70	-19.75	41.56	39.86
SO YBADJ	IM1GI00V	36.95	32.92	27.89	23.65	18.76	13.30
SO YBADJ	IM1GI00V	7.44	1.35	-4.78	-10.77	-16.42	-21.58
SO YBADJ	IM1GI00V	-28.26	-38.74	31.70	19.75	7.20	-5.57
SO YBADJ	IM1GI00V	-18.17	-30.22	-41.35	-52.61	-18.76	-13.30
SO BUILDHGT	IM1GI00W	12.00	12.00	12.00	12.00	12.00	12.00
SO BUILDHGT	IM1GI00W	12.00	12.00	12.00	12.00	12.00	12.00
SO BUILDHGT	IM1GI00W	12.00	12.00	12.00	12.00	12.00	12.00
SO BUILDHGT	IM1GI00W	12.00	12.00	12.00	12.00	12.00	12.00
SO BUILDHGT	IM1GI00W	12.00	12.00	12.00	12.00	12.00	12.00
SO BUILDWID	IM1GI00W	138.08	135.56	128.93	118.37	104.22	86.91
SO BUILDWID	IM1GI00W	80.35	83.39	74.60	109.67	118.31	123.36
SO BUILDWID	IM1GI00W	124.66	122.17	115.97	120.79	130.58	136.40

SO BUILDWID	IM1GI00W	138.08	135.56	128.93	118.37	104.22	86.91
SO BUILDWID	IM1GI00W	80.35	83.39	74.60	83.94	90.72	94.76
SO BUILDWID	IM1GI00W	95.91	94.14	89.52	120.79	130.58	136.40
SO BUILDLLEN	IM1GI00W	109.67	118.31	123.36	124.66	122.17	115.97
SO BUILDLLEN	IM1GI00W	120.79	130.58	107.90	138.08	135.56	128.93
SO BUILDLLEN	IM1GI00W	118.37	104.22	86.91	80.35	83.39	97.70
SO BUILDLLEN	IM1GI00W	109.67	118.31	123.36	124.66	122.17	115.97
SO BUILDLLEN	IM1GI00W	120.79	130.58	107.90	108.81	106.42	100.79
SO BUILDLLEN	IM1GI00W	92.11	80.62	66.68	80.35	83.39	97.70
SO XBADJ	IM1GI00W	-9.30	-13.32	-16.93	-20.03	-22.52	-24.32
SO XBADJ	IM1GI00W	-31.03	-41.04	21.90	-57.05	-62.56	-66.18
SO XBADJ	IM1GI00W	-67.78	-67.33	-64.82	-69.22	-82.21	-92.70
SO XBADJ	IM1GI00W	-100.37	-105.00	-106.43	-104.63	-99.65	-91.64
SO XBADJ	IM1GI00W	-89.76	-89.54	-129.80	-135.68	-137.43	-135.01
SO XBADJ	IM1GI00W	-128.49	-118.06	-104.04	-11.12	-1.18	-5.00
SO YBADJ	IM1GI00W	-11.99	-5.22	1.72	8.60	15.21	21.37
SO YBADJ	IM1GI00W	29.05	40.52	-29.00	45.54	45.84	44.75
SO YBADJ	IM1GI00W	42.30	38.57	33.66	29.36	24.25	18.40
SO YBADJ	IM1GI00W	11.99	5.22	-1.72	-8.60	-15.21	-21.37
SO YBADJ	IM1GI00W	-29.05	-40.52	29.00	16.20	2.92	-10.46
SO YBADJ	IM1GI00W	-23.52	-35.86	-47.12	-29.36	-24.25	-18.40
SO BUILDHGT	IM1GI00X	12.00	12.00	12.00	12.00	12.00	12.00
SO BUILDHGT	IM1GI00X	12.00	12.00	12.00	12.00	12.00	12.00
SO BUILDHGT	IM1GI00X	12.00	12.00	12.00	12.00	12.00	12.00
SO BUILDHGT	IM1GI00X	12.00	12.00	12.00	12.00	12.00	12.00
SO BUILDHGT	IM1GI00X	12.00	12.00	12.00	12.00	12.00	12.00
SO BUILDHGT	IM1GI00X	12.00	12.00	12.00	12.00	12.00	12.00
SO BUILDWID	IM1GI00X	138.08	135.56	128.93	118.37	104.22	86.91
SO BUILDWID	IM1GI00X	80.35	83.39	97.70	109.67	118.31	123.36
SO BUILDWID	IM1GI00X	124.66	122.17	115.97	120.79	130.58	136.40
SO BUILDWID	IM1GI00X	138.08	135.56	128.93	118.37	104.22	86.91
SO BUILDWID	IM1GI00X	80.35	83.39	74.60	83.94	90.72	94.76
SO BUILDWID	IM1GI00X	95.91	94.14	115.97	120.79	130.58	136.40
SO BUILDLLEN	IM1GI00X	109.67	118.31	123.36	124.66	122.17	115.97
SO BUILDLLEN	IM1GI00X	120.79	130.58	136.40	138.08	135.56	128.93
SO BUILDLLEN	IM1GI00X	118.37	104.22	86.91	80.35	83.39	97.70
SO BUILDLLEN	IM1GI00X	109.67	118.31	123.36	124.66	122.17	115.97
SO BUILDLLEN	IM1GI00X	120.79	130.58	107.90	108.81	106.42	100.79
SO BUILDLLEN	IM1GI00X	92.11	80.62	86.91	80.35	83.39	97.70
SO XBADJ	IM1GI00X	-6.22	-9.36	-12.21	-14.69	-16.73	-18.25
SO XBADJ	IM1GI00X	-24.86	-34.96	-44.00	-51.70	-57.83	-62.21
SO XBADJ	IM1GI00X	-64.69	-65.21	-63.74	-69.21	-83.27	-94.80
SO XBADJ	IM1GI00X	-103.45	-108.95	-111.15	-109.97	-105.44	-97.72
SO XBADJ	IM1GI00X	-95.93	-95.62	-135.60	-141.02	-142.16	-138.98
SO XBADJ	IM1GI00X	-131.58	-120.18	-23.16	-11.13	-0.12	-2.90
SO YBADJ	IM1GI00X	-17.34	-9.95	-2.26	5.50	13.09	20.29
SO YBADJ	IM1GI00X	29.04	41.58	45.95	48.61	49.80	49.47
SO YBADJ	IM1GI00X	47.64	44.36	39.73	35.53	30.33	24.20
SO YBADJ	IM1GI00X	17.34	9.95	2.26	-5.50	-13.09	-20.29
SO YBADJ	IM1GI00X	-29.04	-41.58	26.90	13.13	-1.04	-15.18
SO YBADJ	IM1GI00X	-28.86	-41.66	-39.73	-35.53	-30.33	-24.20
SO BUILDHGT	IM1GI00Y	12.00	12.00	12.00	12.00	12.00	12.00
SO BUILDHGT	IM1GI00Y	12.00	12.00	12.00	12.00	12.00	12.00
SO BUILDHGT	IM1GI00Y	12.00	12.00	12.00	12.00	12.00	12.00
SO BUILDHGT	IM1GI00Y	12.00	12.00	12.00	12.00	12.00	12.00
SO BUILDHGT	IM1GI00Y	12.00	12.00	12.00	12.00	12.00	12.00
SO BUILDHGT	IM1GI00Y	12.00	12.00	12.00	12.00	12.00	12.00
SO BUILDWID	IM1GI00Y	138.08	135.56	128.93	118.37	104.22	86.91
SO BUILDWID	IM1GI00Y	80.35	83.39	97.70	109.67	118.31	123.36
SO BUILDWID	IM1GI00Y	124.66	122.17	115.97	120.79	130.58	136.40
SO BUILDWID	IM1GI00Y	138.08	135.56	128.93	118.37	104.22	86.91
SO BUILDWID	IM1GI00Y	80.35	83.39	74.60	83.94	90.72	94.76
SO BUILDWID	IM1GI00Y	95.91	94.14	115.97	120.79	130.58	136.40
SO BUILDLLEN	IM1GI00Y	109.67	118.31	123.36	124.66	122.17	115.97
SO BUILDLLEN	IM1GI00Y	120.79	130.58	136.40	138.08	135.56	128.93
SO BUILDLLEN	IM1GI00Y	118.37	104.22	86.91	80.35	83.39	97.70
SO BUILDLLEN	IM1GI00Y	109.67	118.31	123.36	124.66	122.17	115.97
SO BUILDLLEN	IM1GI00Y	120.79	130.58	107.90	108.81	106.42	100.79
SO BUILDLLEN	IM1GI00Y	92.11	80.62	86.91	80.35	83.39	97.70
SO XBADJ	IM1GI00Y	-3.03	-5.28	-7.36	-9.21	-10.79	-12.04
SO XBADJ	IM1GI00Y	-18.56	-28.77	-38.10	-46.27	-53.04	-58.20
SO XBADJ	IM1GI00Y	-61.58	-63.10	-62.70	-69.26	-84.41	-97.00
SO XBADJ	IM1GI00Y	-106.64	-113.04	-116.00	-115.44	-111.38	-103.93
SO XBADJ	IM1GI00Y	-102.22	-101.81	-141.50	-146.45	-146.96	-142.99
SO XBADJ	IM1GI00Y	-134.69	-122.29	-24.21	-11.08	1.02	-0.70
SO YBADJ	IM1GI00Y	-22.77	-14.74	-6.27	2.40	10.99	19.24
SO YBADJ	IM1GI00Y	29.09	42.72	48.15	51.80	53.88	54.32
SO YBADJ	IM1GI00Y	53.12	50.29	45.94	41.83	36.52	30.10
SO YBADJ	IM1GI00Y	22.77	14.74	6.27	-2.40	-10.99	-19.24
SO YBADJ	IM1GI00Y	-29.09	-42.72	24.70	9.94	-5.13	-20.03
SO YBADJ	IM1GI00Y	-34.33	-47.59	-45.94	-41.83	-36.52	-30.10
SO BUILDHGT	IM1GI00Z	12.00	12.00	12.00	12.00	12.00	12.00
SO BUILDHGT	IM1GI00Z	12.00	12.00	12.00	12.00	12.00	12.00
SO BUILDHGT	IM1GI00Z	12.00	12.00	12.00	12.00	12.00	12.00
SO BUILDHGT	IM1GI00Z	12.00	12.00	12.00	12.00	12.00	12.00
SO BUILDHGT	IM1GI00Z	12.00	12.00	12.00	12.00	12.00	12.00
SO BUILDHGT	IM1GI00Z	12.00	12.00	12.00	12.00	12.00	12.00
SO BUILDWID	IM1GI00Z	108.81	106.42	128.93	118.37	104.22	86.91
SO BUILDWID	IM1GI00Z	80.35	83.39	74.60	83.94	90.72	94.76
SO BUILDWID	IM1GI00Z	95.91	94.14	115.97	120.79	103.71	107.90
SO BUILDWID	IM1GI00Z	108.81	106.42	128.93	118.37	104.22	86.91
SO BUILDWID	IM1GI00Z	80.35	83.39	74.60	83.94	90.72	94.76

SO BUILDWID	IM1GI00Z	95.91	94.14	89.52	96.37	103.71	107.90
SO BUILDLEN	IM1GI00Z	83.94	90.72	123.36	124.66	122.17	115.97
SO BUILDLEN	IM1GI00Z	120.79	130.58	107.90	108.81	106.42	100.79
SO BUILDLEN	IM1GI00Z	92.11	80.62	86.91	80.35	64.46	74.60
SO BUILDLEN	IM1GI00Z	83.94	90.72	123.36	124.66	122.17	115.97
SO BUILDLEN	IM1GI00Z	120.79	130.58	107.90	108.81	106.42	100.79
SO BUILDLEN	IM1GI00Z	92.11	80.62	66.68	61.26	64.46	74.60
SO XBADJ	IM1GI00Z	-73.88	-69.31	-42.65	-49.66	-55.16	-58.98
SO XBADJ	IM1GI00Z	-66.65	-76.54	-12.40	-5.20	2.17	9.46
SO XBADJ	IM1GI00Z	16.47	22.98	-73.40	-71.65	13.21	1.60
SO XBADJ	IM1GI00Z	-10.06	-21.41	-80.71	-75.00	-67.01	-56.99
SO XBADJ	IM1GI00Z	-54.14	-54.04	-95.50	-103.62	-108.59	-110.26
SO XBADJ	IM1GI00Z	-108.57	-103.60	-95.47	-85.68	-77.67	-76.20
SO YBADJ	IM1GI00Z	-49.21	-55.38	26.47	28.51	29.68	29.95
SO YBADJ	IM1GI00Z	31.48	36.72	-38.90	-31.91	-23.95	-15.26
SO YBADJ	IM1GI00Z	-6.11	3.22	-1.00	-6.25	32.63	41.55
SO YBADJ	IM1GI00Z	49.21	55.38	-26.47	-28.51	-29.68	-29.95
SO YBADJ	IM1GI00Z	-31.48	-36.72	38.90	31.91	23.95	15.26
SO YBADJ	IM1GI00Z	6.11	-3.22	-12.46	-22.71	-32.63	-41.55
SO BUILDHGT	IM1GI010	12.00	12.00	12.00	12.00	12.00	12.00
SO BUILDHGT	IM1GI010	12.00	12.00	12.00	12.00	12.00	12.00
SO BUILDHGT	IM1GI010	12.00	12.00	12.00	12.00	12.00	12.00
SO BUILDHGT	IM1GI010	12.00	12.00	12.00	12.00	12.00	12.00
SO BUILDHGT	IM1GI010	12.00	12.00	12.00	12.00	12.00	12.00
SO BUILDWID	IM1GI010	108.81	135.56	128.93	118.37	104.22	86.91
SO BUILDWID	IM1GI010	80.35	83.39	74.60	83.94	90.72	94.76
SO BUILDWID	IM1GI010	95.91	122.17	115.97	96.37	103.71	107.90
SO BUILDWID	IM1GI010	108.81	135.56	128.93	118.37	104.22	86.91
SO BUILDWID	IM1GI010	80.35	83.39	74.60	83.94	90.72	94.76
SO BUILDWID	IM1GI010	95.91	94.14	89.52	96.37	103.71	107.90
SO BUILDLEN	IM1GI010	83.94	118.31	123.36	124.66	122.17	115.97
SO BUILDLEN	IM1GI010	120.79	130.58	107.90	108.81	106.42	100.79
SO BUILDLEN	IM1GI010	92.11	104.22	86.91	61.26	64.46	74.60
SO BUILDLEN	IM1GI010	83.94	118.31	123.36	124.66	122.17	115.97
SO BUILDLEN	IM1GI010	120.79	130.58	107.90	108.81	106.42	100.79
SO BUILDLEN	IM1GI010	92.11	80.62	66.68	61.26	64.46	74.60
SO XBADJ	IM1GI010	-70.25	-29.90	-37.52	-43.99	-49.13	-52.78
SO XBADJ	IM1GI010	-60.46	-70.55	-6.80	-0.15	6.50	12.96
SO XBADJ	IM1GI010	19.02	-80.26	-72.94	23.80	11.52	-1.10
SO XBADJ	IM1GI010	-13.69	-88.42	-85.85	-80.67	-73.04	-63.19
SO XBADJ	IM1GI010	-60.33	-60.02	-101.10	-108.66	-112.92	-113.76
SO XBADJ	IM1GI010	-111.13	-105.13	-95.93	-85.06	-75.98	-73.50
SO YBADJ	IM1GI010	-54.26	19.29	22.97	25.95	28.15	29.49
SO YBADJ	IM1GI010	32.10	38.41	-36.20	-28.28	-19.50	-10.13
SO YBADJ	IM1GI010	-0.44	11.95	5.20	28.90	38.61	47.15
SO YBADJ	IM1GI010	54.26	-19.29	-22.97	-25.95	-28.15	-29.49
SO YBADJ	IM1GI010	-32.10	-38.41	36.20	28.28	19.50	10.13
SO YBADJ	IM1GI010	0.44	-9.25	-18.66	-28.90	-38.61	-47.15
SO BUILDHGT	IM1GI011	12.00	12.00	12.00	12.00	12.00	12.00
SO BUILDHGT	IM1GI011	12.00	12.00	12.00	12.00	12.00	12.00
SO BUILDHGT	IM1GI011	12.00	12.00	12.00	12.00	12.00	12.00
SO BUILDHGT	IM1GI011	12.00	12.00	12.00	12.00	12.00	12.00
SO BUILDHGT	IM1GI011	12.00	12.00	12.00	12.00	12.00	12.00
SO BUILDWID	IM1GI011	108.81	135.56	128.93	118.37	104.22	86.91
SO BUILDWID	IM1GI011	80.35	83.39	74.60	83.94	90.72	94.76
SO BUILDWID	IM1GI011	95.91	122.17	115.97	96.37	103.71	107.90
SO BUILDWID	IM1GI011	108.81	135.56	128.93	118.37	104.22	86.91
SO BUILDWID	IM1GI011	80.35	83.39	74.60	83.94	90.72	94.76
SO BUILDWID	IM1GI011	95.91	94.14	89.52	96.37	103.71	107.90
SO BUILDLEN	IM1GI011	83.94	118.31	123.36	124.66	122.17	115.97
SO BUILDLEN	IM1GI011	120.79	130.58	107.90	108.81	106.42	100.79
SO BUILDLEN	IM1GI011	92.11	104.22	86.91	61.26	64.46	74.60
SO BUILDLEN	IM1GI011	83.94	118.31	123.36	124.66	122.17	115.97
SO BUILDLEN	IM1GI011	120.79	130.58	107.90	108.81	106.42	100.79
SO BUILDLEN	IM1GI011	92.11	80.62	66.68	61.26	64.46	74.60
SO XBADJ	IM1GI011	-66.56	-25.23	-32.01	-37.82	-42.48	-45.85
SO XBADJ	IM1GI011	-53.46	-63.70	-0.30	5.80	11.72	17.29
SO XBADJ	IM1GI011	22.33	-78.07	-71.94	23.58	10.09	-3.70
SO XBADJ	IM1GI011	-17.38	-93.08	-91.35	-86.84	-79.69	-70.12
SO XBADJ	IM1GI011	-67.32	-66.88	-107.60	-114.61	-118.14	-118.08
SO XBADJ	IM1GI011	-114.44	-107.31	-96.93	-84.84	-74.55	-70.90
SO YBADJ	IM1GI011	-60.21	14.07	18.64	22.64	25.96	28.49
SO YBADJ	IM1GI011	32.32	39.84	-33.60	-24.59	-14.83	-4.62
SO YBADJ	IM1GI011	5.73	18.60	12.13	35.90	45.46	53.65
SO YBADJ	IM1GI011	60.21	-14.07	-18.64	-22.64	-25.96	-28.49
SO YBADJ	IM1GI011	-32.32	-39.84	33.60	24.59	14.83	4.62
SO YBADJ	IM1GI011	-5.73	-15.90	-25.59	-35.90	-45.46	-53.65
SO BUILDHGT	IM1GI012	12.00	12.00	12.00	12.00	12.00	12.00
SO BUILDHGT	IM1GI012	12.00	12.00	12.00	12.00	12.00	12.00
SO BUILDHGT	IM1GI012	12.00	12.00	12.00	12.00	12.00	12.00
SO BUILDHGT	IM1GI012	12.00	12.00	12.00	12.00	12.00	12.00
SO BUILDHGT	IM1GI012	12.00	12.00	12.00	12.00	12.00	12.00
SO BUILDWID	IM1GI012	138.08	135.56	128.93	118.37	104.22	86.91
SO BUILDWID	IM1GI012	80.35	83.39	74.60	83.94	90.72	94.76
SO BUILDWID	IM1GI012	95.91	122.17	115.97	96.37	103.71	107.90
SO BUILDWID	IM1GI012	138.08	135.56	128.93	118.37	104.22	86.91
SO BUILDWID	IM1GI012	80.35	83.39	74.60	83.94	90.72	94.76
SO BUILDWID	IM1GI012	95.91	94.14	89.52	96.37	103.71	107.90
SO BUILDLEN	IM1GI012	109.67	118.31	123.36	124.66	122.17	115.97

SO BUILDLLEN	IM1GI012	120.79	130.58	107.90	108.81	106.42	100.79
SO BUILDLLEN	IM1GI012	92.11	104.22	86.91	61.26	64.46	74.60
SO BUILDLLEN	IM1GI012	109.67	118.31	123.36	124.66	122.17	115.97
SO BUILDLLEN	IM1GI012	120.79	130.58	107.90	108.81	106.42	100.79
SO BUILDLLEN	IM1GI012	92.11	80.62	66.68	61.26	64.46	74.60
SO XBADJ	IM1GI012	-15.17	-22.18	-28.52	-33.99	-38.43	-41.70
SO XBADJ	IM1GI012	-49.34	-59.73	3.40	9.11	14.55	19.54
SO XBADJ	IM1GI012	23.95	-77.15	-71.74	23.06	8.86	-5.60
SO XBADJ	IM1GI012	-94.50	-96.13	-94.84	-90.67	-83.74	-74.27
SO XBADJ	IM1GI012	-71.45	-70.85	-111.30	-117.93	-120.97	-120.34
SO XBADJ	IM1GI012	-116.05	-108.24	-97.13	-84.32	-73.32	-69.00
SO YBADJ	IM1GI012	5.76	11.24	16.39	21.03	25.04	28.28
SO YBADJ	IM1GI012	32.84	41.07	-31.70	-22.08	-11.78	-1.13
SO YBADJ	IM1GI012	9.56	22.66	16.29	40.02	49.44	57.35
SO YBADJ	IM1GI012	-5.76	-11.24	-16.39	-21.03	-25.04	-28.28
SO YBADJ	IM1GI012	-32.84	-41.07	31.70	22.08	11.78	1.13
SO YBADJ	IM1GI012	-9.56	-19.96	-29.75	-40.02	-49.44	-57.35
SO BUILDHGT	IM1GI013	12.00	12.00	12.00	12.00	12.00	12.00
SO BUILDHGT	IM1GI013	12.00	12.00	12.00	12.00	12.00	12.00
SO BUILDHGT	IM1GI013	12.00	12.00	12.00	12.00	12.00	12.00
SO BUILDHGT	IM1GI013	12.00	12.00	12.00	12.00	12.00	12.00
SO BUILDHGT	IM1GI013	12.00	12.00	12.00	12.00	12.00	12.00
SO BUILDWID	IM1GI013	138.08	135.56	128.93	118.37	104.22	86.91
SO BUILDWID	IM1GI013	80.35	83.39	74.60	83.94	90.72	94.76
SO BUILDWID	IM1GI013	124.66	122.17	115.97	96.37	103.71	136.40
SO BUILDWID	IM1GI013	138.08	135.56	128.93	118.37	104.22	86.91
SO BUILDWID	IM1GI013	80.35	83.39	74.60	83.94	90.72	94.76
SO BUILDWID	IM1GI013	95.91	94.14	89.52	96.37	103.71	136.40
SO BUILDLLEN	IM1GI013	109.67	118.31	123.36	124.66	122.17	115.97
SO BUILDLLEN	IM1GI013	120.79	130.58	107.90	108.81	106.42	100.79
SO BUILDLLEN	IM1GI013	118.37	104.22	86.91	61.26	64.46	97.70
SO BUILDLLEN	IM1GI013	109.67	118.31	123.36	124.66	122.17	115.97
SO BUILDLLEN	IM1GI013	120.79	130.58	107.90	108.81	106.42	100.79
SO XBADJ	IM1GI013	-11.93	-17.99	-23.51	-28.32	-32.26	-35.23
SO XBADJ	IM1GI013	-42.76	-53.24	9.60	14.84	19.62	23.81
SO XBADJ	IM1GI013	-76.88	-74.85	-70.54	23.11	7.77	-92.20
SO XBADJ	IM1GI013	-97.75	-100.32	-99.85	-96.34	-89.91	-80.74
SO XBADJ	IM1GI013	-78.03	-77.34	-117.50	-123.65	-126.04	-124.61
SO XBADJ	IM1GI013	-119.39	-110.54	-98.33	-84.37	-72.23	-5.50
SO YBADJ	IM1GI013	0.04	6.17	12.12	17.70	22.74	27.09
SO YBADJ	IM1GI013	32.79	42.16	-29.50	-18.83	-7.59	3.88
SO YBADJ	IM1GI013	34.01	28.82	22.76	46.60	55.93	6.10
SO YBADJ	IM1GI013	-0.04	-6.17	-12.12	-17.70	-22.74	-27.09
SO YBADJ	IM1GI013	-32.79	-42.16	29.50	18.83	7.59	-3.88
SO YBADJ	IM1GI013	-15.23	-26.12	-36.22	-46.60	-55.93	-6.10
SO BUILDHGT	IM1GI014	12.00	12.00	12.00	12.00	12.00	12.00
SO BUILDHGT	IM1GI014	12.00	12.00	12.00	12.00	12.00	12.00
SO BUILDHGT	IM1GI014	12.00	12.00	12.00	12.00	12.00	12.00
SO BUILDHGT	IM1GI014	12.00	12.00	12.00	12.00	12.00	12.00
SO BUILDHGT	IM1GI014	12.00	12.00	12.00	12.00	12.00	12.00
SO BUILDWID	IM1GI014	138.08	135.56	128.93	118.37	104.22	86.91
SO BUILDWID	IM1GI014	80.35	83.39	74.60	83.94	90.72	123.36
SO BUILDWID	IM1GI014	124.66	122.17	115.97	96.37	130.58	136.40
SO BUILDWID	IM1GI014	138.08	135.56	128.93	118.37	104.22	86.91
SO BUILDWID	IM1GI014	80.35	83.39	74.60	83.94	90.72	94.76
SO BUILDWID	IM1GI014	95.91	94.14	89.52	96.37	130.58	136.40
SO BUILDLLEN	IM1GI014	109.67	118.31	123.36	124.66	122.17	115.97
SO BUILDLLEN	IM1GI014	120.79	130.58	107.90	108.81	106.42	128.93
SO BUILDLLEN	IM1GI014	118.37	104.22	86.91	61.26	83.39	97.70
SO BUILDLLEN	IM1GI014	109.67	118.31	123.36	124.66	122.17	115.97
SO BUILDLLEN	IM1GI014	120.79	130.58	107.90	108.81	106.42	100.79
SO BUILDLLEN	IM1GI014	92.11	80.62	66.68	61.26	83.39	97.70
SO XBADJ	IM1GI014	-8.53	-13.91	-18.86	-23.24	-26.91	-29.77
SO XBADJ	IM1GI014	-37.36	-48.06	14.40	19.11	23.24	-73.72
SO XBADJ	IM1GI014	-74.88	-73.76	-70.39	22.31	-85.58	-94.80
SO XBADJ	IM1GI014	-101.14	-104.41	-104.50	-101.42	-95.26	-86.20
SO XBADJ	IM1GI014	-83.43	-82.52	-122.30	-127.93	-129.67	-127.46
SO XBADJ	IM1GI014	-121.39	-111.63	-98.48	-83.57	2.19	-2.90
SO YBADJ	IM1GI014	-4.24	2.55	9.26	15.69	21.64	26.94
SO YBADJ	IM1GI014	33.59	43.89	-26.90	-15.44	-3.51	42.82
SO YBADJ	IM1GI014	39.09	34.17	28.21	52.00	17.23	10.90
SO YBADJ	IM1GI014	4.24	-2.55	-9.26	-15.69	-21.64	-26.94
SO YBADJ	IM1GI014	-33.59	-43.89	26.90	15.44	3.51	-8.53
SO YBADJ	IM1GI014	-20.31	-31.47	-41.67	-52.00	-17.23	-10.90
SO BUILDHGT	IM1GI015	12.00	12.00	12.00	12.00	12.00	12.00
SO BUILDHGT	IM1GI015	12.00	12.00	12.00	12.00	12.00	12.00
SO BUILDHGT	IM1GI015	12.00	12.00	12.00	12.00	12.00	12.00
SO BUILDHGT	IM1GI015	12.00	12.00	12.00	12.00	12.00	12.00
SO BUILDHGT	IM1GI015	12.00	12.00	12.00	12.00	12.00	12.00
SO BUILDWID	IM1GI015	138.08	135.56	128.93	118.37	104.22	86.91
SO BUILDWID	IM1GI015	80.35	64.46	74.60	109.67	118.31	123.36
SO BUILDWID	IM1GI015	124.66	122.17	115.97	120.79	130.58	136.40
SO BUILDWID	IM1GI015	138.08	135.56	128.93	118.37	104.22	86.91
SO BUILDWID	IM1GI015	80.35	64.46	74.60	83.94	90.72	94.76
SO BUILDWID	IM1GI015	95.91	94.14	89.52	120.79	130.58	136.40
SO BUILDLLEN	IM1GI015	109.67	118.31	123.36	124.66	122.17	115.97
SO BUILDLLEN	IM1GI015	120.79	103.71	107.90	138.08	135.56	128.93
SO BUILDLLEN	IM1GI015	118.37	104.22	86.91	80.35	83.39	97.70

SO BUILDLLEN	IM1GI015	109.67	118.31	123.36	124.66	122.17	115.97
SO BUILDLLEN	IM1GI015	120.79	103.71	107.90	108.81	106.42	100.79
SO BUILDLLEN	IM1GI015	92.11	80.62	66.68	80.35	83.39	97.70
SO XBADJ	IM1GI015	-5.36	-9.86	-14.06	-17.83	-21.06	-23.65
SO XBADJ	IM1GI015	-31.16	15.34	20.20	-59.47	-65.63	-69.80
SO XBADJ	IM1GI015	-71.85	-71.71	-69.40	-73.84	-86.74	-97.00
SO XBADJ	IM1GI015	-104.31	-108.46	-109.30	-106.83	-101.11	-92.32
SO XBADJ	IM1GI015	-89.63	-119.05	-128.10	-133.26	-134.36	-131.39
SO XBADJ	IM1GI015	-124.42	-113.67	-99.47	-6.50	3.35	-0.70
SO YBADJ	IM1GI015	-9.57	-2.15	5.34	12.66	19.60	25.94
SO YBADJ	IM1GI015	33.67	-37.12	-24.70	49.48	49.30	47.62
SO YBADJ	IM1GI015	44.50	40.03	34.34	29.24	23.32	16.70
SO YBADJ	IM1GI015	9.57	2.15	-5.34	-12.66	-19.60	-25.94
SO YBADJ	IM1GI015	-33.67	37.12	24.70	12.26	-0.54	-13.33
SO YBADJ	IM1GI015	-25.72	-37.32	-47.80	-29.24	-23.32	-16.70
SO BUILDHGT	IM1GI016	12.00	12.00	12.00	12.00	12.00	12.00
SO BUILDHGT	IM1GI016	12.00	12.00	12.00	12.00	12.00	12.00
SO BUILDHGT	IM1GI016	12.00	12.00	12.00	12.00	12.00	12.00
SO BUILDHGT	IM1GI016	12.00	12.00	12.00	12.00	12.00	12.00
SO BUILDHGT	IM1GI016	12.00	12.00	12.00	12.00	12.00	12.00
SO BUILDHGT	IM1GI016	12.00	12.00	12.00	12.00	12.00	12.00
SO BUILDWID	IM1GI016	138.08	135.56	128.93	118.37	104.22	86.91
SO BUILDWID	IM1GI016	80.35	64.46	97.70	109.67	118.31	123.36
SO BUILDWID	IM1GI016	124.66	122.17	115.97	120.79	130.58	136.40
SO BUILDWID	IM1GI016	138.08	135.56	128.93	118.37	104.22	86.91
SO BUILDWID	IM1GI016	80.35	64.46	74.60	83.94	90.72	94.76
SO BUILDWID	IM1GI016	95.91	94.14	115.97	120.79	130.58	136.40
SO BUILDLLEN	IM1GI016	109.67	118.31	123.36	124.66	122.17	115.97
SO BUILDLLEN	IM1GI016	120.79	103.71	136.40	138.08	135.56	128.93
SO BUILDLLEN	IM1GI016	118.37	104.22	86.91	80.35	83.39	97.70
SO BUILDLLEN	IM1GI016	109.67	118.31	123.36	124.66	122.17	115.97
SO BUILDLLEN	IM1GI016	120.79	103.71	107.90	108.81	106.42	100.79
SO BUILDLLEN	IM1GI016	92.11	80.62	86.91	80.35	83.39	97.70
SO XBADJ	IM1GI016	-1.81	-5.47	-8.95	-12.17	-15.02	-17.41
SO XBADJ	IM1GI016	-24.91	21.41	-45.80	-54.31	-61.16	-66.16
SO XBADJ	IM1GI016	-69.15	-70.04	-68.80	-74.34	-88.31	-99.60
SO XBADJ	IM1GI016	-107.86	-112.85	-114.41	-112.49	-107.15	-98.56
SO XBADJ	IM1GI016	-95.88	-125.12	-133.80	-138.42	-138.83	-135.02
SO XBADJ	IM1GI016	-127.12	-115.34	-18.11	-6.01	4.92	1.90
SO YBADJ	IM1GI016	-14.73	-6.62	1.70	9.97	17.93	25.35
SO YBADJ	IM1GI016	34.17	-35.55	50.75	53.03	53.69	52.73
SO YBADJ	IM1GI016	50.16	46.07	40.57	35.48	29.39	22.40
SO YBADJ	IM1GI016	14.73	6.62	-1.70	-9.97	-17.93	-25.35
SO YBADJ	IM1GI016	-34.17	35.55	22.10	8.71	-4.94	-18.44
SO YBADJ	IM1GI016	-31.38	-43.36	-40.57	-35.48	-29.39	-22.40
SO BUILDHGT	IM1GI017	12.00	12.00	12.00	12.00	12.00	12.00
SO BUILDHGT	IM1GI017	12.00	0.00	12.00	12.00	12.00	12.00
SO BUILDHGT	IM1GI017	12.00	12.00	12.00	12.00	12.00	12.00
SO BUILDHGT	IM1GI017	12.00	12.00	12.00	12.00	12.00	12.00
SO BUILDHGT	IM1GI017	12.00	12.00	12.00	12.00	12.00	12.00
SO BUILDHGT	IM1GI017	12.00	12.00	12.00	12.00	12.00	12.00
SO BUILDWID	IM1GI017	138.08	135.56	128.93	118.37	104.22	86.91
SO BUILDWID	IM1GI017	80.35	0.00	97.70	109.67	118.31	123.36
SO BUILDWID	IM1GI017	124.66	122.17	115.97	120.79	130.58	136.40
SO BUILDWID	IM1GI017	138.08	135.56	128.93	118.37	104.22	86.91
SO BUILDWID	IM1GI017	80.35	64.46	74.60	83.94	90.72	94.76
SO BUILDWID	IM1GI017	95.91	94.14	115.97	120.79	130.58	136.40
SO BUILDLLEN	IM1GI017	109.67	118.31	123.36	124.66	122.17	115.97
SO BUILDLLEN	IM1GI017	120.79	0.00	136.40	138.08	135.56	128.93
SO BUILDLLEN	IM1GI017	118.37	104.22	86.91	80.35	83.39	97.70
SO BUILDLLEN	IM1GI017	109.67	118.31	123.36	124.66	122.17	115.97
SO BUILDLLEN	IM1GI017	120.79	103.71	107.90	108.81	106.42	100.79
SO BUILDLLEN	IM1GI017	92.11	80.62	86.91	80.35	83.39	97.70
SO XBADJ	IM1GI017	1.05	-2.03	-5.05	-7.92	-10.54	-12.85
SO XBADJ	IM1GI017	-20.40	0.00	-41.80	-50.75	-58.16	-63.80
SO XBADJ	IM1GI017	-67.50	-69.15	-68.70	-75.04	-89.78	-101.80
SO XBADJ	IM1GI017	-110.72	-116.28	-118.31	-116.74	-111.63	-103.12
SO XBADJ	IM1GI017	-100.39	-129.44	-137.80	-141.98	-141.84	-137.39
SO XBADJ	IM1GI017	-128.77	-116.23	-18.20	-5.31	6.39	4.10
SO YBADJ	IM1GI017	-18.29	-9.62	-0.66	8.32	17.04	25.25
SO YBADJ	IM1GI017	34.86	0.00	52.95	55.89	57.13	56.63
SO YBADJ	IM1GI017	54.41	50.54	45.14	39.99	33.71	26.40
SO YBADJ	IM1GI017	18.29	9.62	0.66	-8.32	-17.04	-25.25
SO YBADJ	IM1GI017	-34.86	34.07	19.90	5.85	-8.37	-22.34
SO YBADJ	IM1GI017	-35.63	-47.84	-45.14	-39.99	-33.71	-26.40
SO BUILDHGT	IM1GI018	12.00	12.00	12.00	12.00	12.00	12.00
SO BUILDHGT	IM1GI018	12.00	0.00	0.00	12.00	12.00	12.00
SO BUILDHGT	IM1GI018	12.00	12.00	12.00	12.00	12.00	12.00
SO BUILDHGT	IM1GI018	12.00	12.00	12.00	12.00	12.00	12.00
SO BUILDHGT	IM1GI018	12.00	12.00	12.00	12.00	12.00	12.00
SO BUILDHGT	IM1GI018	12.00	12.00	12.00	12.00	12.00	12.00
SO BUILDWID	IM1GI018	138.08	135.56	128.93	118.37	104.22	86.91
SO BUILDWID	IM1GI018	80.35	0.00	0.00	109.67	118.31	123.36
SO BUILDWID	IM1GI018	124.66	122.17	115.97	120.79	130.58	136.40
SO BUILDWID	IM1GI018	138.08	135.56	128.93	118.37	104.22	86.91
SO BUILDWID	IM1GI018	80.35	64.46	74.60	83.94	90.72	94.76
SO BUILDWID	IM1GI018	95.91	122.17	115.97	120.79	130.58	136.40
SO BUILDLLEN	IM1GI018	109.67	118.31	123.36	124.66	122.17	115.97
SO BUILDLLEN	IM1GI018	120.79	0.00	0.00	138.08	135.56	128.93
SO BUILDLLEN	IM1GI018	118.37	104.22	86.91	80.35	83.39	97.70
SO BUILDLLEN	IM1GI018	109.67	118.31	123.36	124.66	122.17	115.97
SO BUILDLLEN	IM1GI018	120.79	103.71	107.90	108.81	106.42	100.79

SO BUILDLN	IM1GI018	92.11	104.22	86.91	80.35	83.39	97.70
SO XBADJ	IM1GI018	4.91	2.87	0.74	-1.41	-3.52	-5.52
SO XBADJ	IM1GI018	-12.99	0.00	0.00	-44.42	-52.60	-59.17
SO XBADJ	IM1GI018	-63.95	-66.79	-67.59	-75.21	-91.24	-104.50
SO XBADJ	IM1GI018	-114.58	-121.18	-124.10	-123.25	-118.65	-110.45
SO XBADJ	IM1GI018	-107.79	-136.70	-144.70	-148.30	-147.40	-142.01
SO XBADJ	IM1GI018	-132.32	-37.44	-19.31	-5.13	7.85	6.80
SO YBADJ	IM1GI018	-24.62	-15.18	-5.29	4.77	14.68	24.14
SO YBADJ	IM1GI018	35.04	0.00	0.00	59.74	62.02	62.42
SO YBADJ	IM1GI018	60.92	57.57	52.46	47.40	40.97	33.30
SO YBADJ	IM1GI018	24.62	15.18	5.29	-4.77	-14.68	-24.14
SO YBADJ	IM1GI018	-35.04	32.61	17.20	2.00	-13.27	-28.13
SO YBADJ	IM1GI018	-42.14	-57.57	-52.46	-47.40	-40.97	-33.30
SO BUILDHGT	IM1GI01C	12.00	12.00	12.00	12.00	12.00	12.00
SO BUILDHGT	IM1GI01C	12.00	12.00	12.00	12.00	12.00	12.00
SO BUILDHGT	IM1GI01C	12.00	12.00	12.00	12.00	12.00	12.00
SO BUILDHGT	IM1GI01C	12.00	12.00	12.00	12.00	12.00	12.00
SO BUILDHGT	IM1GI01C	12.00	12.00	12.00	12.00	12.00	12.00
SO BUILDWID	IM1GI01C	108.81	106.42	100.79	92.11	80.62	66.68
SO BUILDWID	IM1GI01C	61.26	64.46	74.60	83.94	90.72	94.76
SO BUILDWID	IM1GI01C	95.91	94.14	89.52	96.37	103.71	107.90
SO BUILDWID	IM1GI01C	108.81	106.42	100.79	92.11	80.62	66.68
SO BUILDWID	IM1GI01C	61.26	64.46	74.60	83.94	90.72	94.76
SO BUILDWID	IM1GI01C	95.91	94.14	89.52	96.37	103.71	107.90
SO BUILDLN	IM1GI01C	83.94	90.72	94.76	95.91	94.14	89.52
SO BUILDLN	IM1GI01C	96.37	103.71	107.90	108.81	106.42	100.79
SO BUILDLN	IM1GI01C	92.11	80.62	66.68	61.26	64.46	74.60
SO BUILDLN	IM1GI01C	83.94	90.72	94.76	95.91	94.14	89.52
SO BUILDLN	IM1GI01C	96.37	103.71	107.90	108.81	106.42	100.79
SO BUILDLN	IM1GI01C	92.11	80.62	66.68	61.26	64.46	74.60
SO XBADJ	IM1GI01C	-24.32	-31.60	-37.92	-43.08	-46.94	-49.37
SO XBADJ	IM1GI01C	-56.01	-62.30	-66.70	-69.07	-69.35	-67.51
SO XBADJ	IM1GI01C	-63.63	-57.81	-50.24	-50.44	-55.21	-58.30
SO XBADJ	IM1GI01C	-59.62	-59.13	-56.84	-52.82	-47.20	-40.15
SO XBADJ	IM1GI01C	-40.36	-41.41	-41.20	-39.74	-37.07	-33.28
SO XBADJ	IM1GI01C	-28.48	-22.81	-16.44	-10.82	-9.25	-16.30
SO YBADJ	IM1GI01C	14.67	16.14	17.12	17.58	17.50	16.90
SO YBADJ	IM1GI01C	19.81	22.98	21.00	17.65	13.77	9.46
SO YBADJ	IM1GI01C	4.87	0.13	-4.61	-7.83	-10.45	-12.75
SO YBADJ	IM1GI01C	-14.67	-16.14	-17.12	-17.58	-17.50	-16.90
SO YBADJ	IM1GI01C	-19.81	-22.98	-21.00	-17.65	-13.77	-9.46
SO YBADJ	IM1GI01C	-4.87	-0.13	4.61	7.83	10.45	12.75
SO BUILDHGT	IM1GI01D	12.00	12.00	12.00	12.00	12.00	12.00
SO BUILDHGT	IM1GI01D	12.00	12.00	12.00	12.00	12.00	12.00
SO BUILDHGT	IM1GI01D	12.00	12.00	12.00	12.00	12.00	12.00
SO BUILDHGT	IM1GI01D	12.00	12.00	12.00	12.00	12.00	12.00
SO BUILDHGT	IM1GI01D	12.00	12.00	12.00	12.00	12.00	12.00
SO BUILDWID	IM1GI01D	108.81	106.42	100.79	92.11	80.62	66.68
SO BUILDWID	IM1GI01D	61.26	64.46	74.60	83.94	90.72	94.76
SO BUILDWID	IM1GI01D	95.91	94.14	89.52	96.37	103.71	107.90
SO BUILDWID	IM1GI01D	108.81	106.42	100.79	92.11	80.62	66.68
SO BUILDWID	IM1GI01D	61.26	64.46	74.60	83.94	90.72	94.76
SO BUILDWID	IM1GI01D	95.91	94.14	89.52	96.37	103.71	107.90
SO BUILDLN	IM1GI01D	83.94	90.72	94.76	95.91	94.14	89.52
SO BUILDLN	IM1GI01D	96.37	103.71	107.90	108.81	106.42	100.79
SO BUILDLN	IM1GI01D	92.11	80.62	66.68	61.26	64.46	74.60
SO BUILDLN	IM1GI01D	83.94	90.72	94.76	95.91	94.14	89.52
SO BUILDLN	IM1GI01D	96.37	103.71	107.90	108.81	106.42	100.79
SO BUILDLN	IM1GI01D	92.11	80.62	66.68	61.26	64.46	74.60
SO XBADJ	IM1GI01D	-22.40	-29.11	-34.94	-39.71	-43.27	-45.52
SO XBADJ	IM1GI01D	-52.09	-58.43	-63.00	-65.65	-66.31	-64.96
SO XBADJ	IM1GI01D	-61.63	-56.43	-49.51	-50.40	-55.85	-59.60
SO XBADJ	IM1GI01D	-61.54	-61.61	-59.82	-56.20	-50.87	-44.00
SO XBADJ	IM1GI01D	-44.28	-45.28	-44.90	-43.16	-40.11	-35.83
SO XBADJ	IM1GI01D	-30.47	-24.19	-17.17	-10.86	-8.61	-15.00
SO YBADJ	IM1GI01D	11.25	13.10	14.56	15.58	16.12	16.17
SO YBADJ	IM1GI01D	19.77	23.62	22.30	19.57	16.25	12.44
SO YBADJ	IM1GI01D	8.24	3.80	-0.76	-3.90	-6.58	-9.05
SO YBADJ	IM1GI01D	-11.25	-13.10	-14.56	-15.58	-16.12	-16.17
SO YBADJ	IM1GI01D	-19.77	-23.62	-22.30	-19.57	-16.25	-12.44
SO YBADJ	IM1GI01D	-8.24	-3.80	0.76	3.90	6.58	9.05
SO BUILDHGT	IM1GI01E	12.00	12.00	12.00	12.00	12.00	12.00
SO BUILDHGT	IM1GI01E	12.00	12.00	12.00	12.00	12.00	12.00
SO BUILDHGT	IM1GI01E	12.00	12.00	12.00	12.00	12.00	12.00
SO BUILDHGT	IM1GI01E	12.00	12.00	12.00	12.00	12.00	12.00
SO BUILDHGT	IM1GI01E	12.00	12.00	12.00	12.00	12.00	12.00
SO BUILDHGT	IM1GI01E	12.00	12.00	12.00	12.00	12.00	12.00
SO BUILDWID	IM1GI01E	108.81	106.42	100.79	92.11	80.62	66.68
SO BUILDWID	IM1GI01E	61.26	64.46	74.60	83.94	90.72	94.76
SO BUILDWID	IM1GI01E	95.91	94.14	89.52	96.37	103.71	107.90
SO BUILDWID	IM1GI01E	108.81	106.42	100.79	92.11	80.62	66.68
SO BUILDWID	IM1GI01E	61.26	64.46	74.60	83.94	90.72	94.76
SO BUILDWID	IM1GI01E	95.91	94.14	89.52	96.37	103.71	107.90
SO BUILDLN	IM1GI01E	83.94	90.72	94.76	95.91	94.14	89.52
SO BUILDLN	IM1GI01E	96.37	103.71	107.90	108.81	106.42	100.79
SO BUILDLN	IM1GI01E	92.11	80.62	66.68	61.26	64.46	74.60
SO BUILDLN	IM1GI01E	83.94	90.72	94.76	95.91	94.14	89.52
SO BUILDLN	IM1GI01E	96.37	103.71	107.90	108.81	106.42	100.79
SO BUILDLN	IM1GI01E	92.11	80.62	66.68	61.26	64.46	74.60
SO XBADJ	IM1GI01E	-19.95	-26.08	-31.43	-35.82	-39.13	-41.24

SO XBADJ	IM1GI01E	-47.81	-54.28	-59.10	-62.13	-63.27	-62.48
SO XBADJ	IM1GI01E	-59.80	-55.30	-49.12	-50.75	-56.94	-61.40
SO XBADJ	IM1GI01E	-63.99	-64.64	-63.32	-60.08	-55.02	-48.28
SO XBADJ	IM1GI01E	-48.56	-49.43	-48.80	-46.69	-43.16	-38.31
SO XBADJ	IM1GI01E	-32.30	-25.32	-17.56	-10.50	-7.52	-13.20
SO YBADJ	IM1GI01E	7.72	10.06	12.09	13.75	14.99	15.78
SO YBADJ	IM1GI01E	20.12	24.71	24.10	22.02	19.28	15.95
SO YBADJ	IM1GI01E	12.13	7.95	3.52	0.38	-2.42	-5.15
SO YBADJ	IM1GI01E	-7.72	-10.06	-12.09	-13.75	-14.99	-15.78
SO YBADJ	IM1GI01E	-20.12	-24.71	-24.10	-22.02	-19.28	-15.95
SO YBADJ	IM1GI01E	-12.13	-7.95	-3.52	-0.38	2.42	5.15
SO BUILDHGT	IM1GI01F	12.00	12.00	12.00	12.00	12.00	12.00
SO BUILDHGT	IM1GI01F	12.00	12.00	12.00	12.00	12.00	12.00
SO BUILDHGT	IM1GI01F	12.00	12.00	12.00	12.00	12.00	12.00
SO BUILDHGT	IM1GI01F	12.00	12.00	12.00	12.00	12.00	12.00
SO BUILDHGT	IM1GI01F	12.00	12.00	12.00	12.00	12.00	12.00
SO BUILDHGT	IM1GI01F	12.00	12.00	12.00	12.00	12.00	12.00
SO BUILDWID	IM1GI01F	108.81	106.42	100.79	92.11	80.62	66.68
SO BUILDWID	IM1GI01F	61.26	64.46	74.60	83.94	90.72	94.76
SO BUILDWID	IM1GI01F	95.91	94.14	89.52	96.37	103.71	107.90
SO BUILDWID	IM1GI01F	108.81	106.42	100.79	92.11	80.62	66.68
SO BUILDWID	IM1GI01F	61.26	64.46	74.60	83.94	90.72	94.76
SO BUILDWID	IM1GI01F	95.91	94.14	89.52	96.37	103.71	107.90
SO BUILDLLEN	IM1GI01F	83.94	90.72	94.76	95.91	94.14	89.52
SO BUILDLLEN	IM1GI01F	96.37	103.71	107.90	108.81	106.42	100.79
SO BUILDLLEN	IM1GI01F	92.11	80.62	66.68	61.26	64.46	74.60
SO BUILDLLEN	IM1GI01F	83.94	90.72	94.76	95.91	94.14	89.52
SO BUILDLLEN	IM1GI01F	96.37	103.71	107.90	108.81	106.42	100.79
SO BUILDLLEN	IM1GI01F	92.11	80.62	66.68	61.26	64.46	74.60
SO BUILDLLEN	IM1GI01F	83.94	90.72	94.76	95.91	94.14	89.52
SO BUILDLLEN	IM1GI01F	96.37	103.71	107.90	108.81	106.42	100.79
SO BUILDLLEN	IM1GI01F	92.11	80.62	66.68	61.26	64.46	74.60
SO XBADJ	IM1GI01F	-17.58	-23.23	-28.17	-32.26	-35.37	-37.40
SO XBADJ	IM1GI01F	-44.00	-50.62	-55.70	-59.09	-60.69	-60.44
SO XBADJ	IM1GI01F	-58.35	-54.49	-48.98	-51.28	-58.12	-63.20
SO XBADJ	IM1GI01F	-66.36	-67.49	-66.58	-63.65	-58.78	-52.12
SO XBADJ	IM1GI01F	-52.37	-53.09	-52.20	-49.72	-45.73	-40.36
SO XBADJ	IM1GI01F	-33.75	-26.12	-17.70	-9.98	-6.33	-11.40
SO YBADJ	IM1GI01F	4.68	7.48	10.04	12.30	14.19	15.64
SO YBADJ	IM1GI01F	20.65	25.90	25.90	24.39	22.13	19.21
SO YBADJ	IM1GI01F	15.69	11.71	7.36	4.19	1.24	-1.75
SO YBADJ	IM1GI01F	-4.68	-7.48	-10.04	-12.30	-14.19	-15.64
SO YBADJ	IM1GI01F	-20.65	-25.90	-25.90	-24.39	-22.13	-19.21
SO YBADJ	IM1GI01F	-15.69	-11.71	-7.36	-4.19	-1.24	1.75
SO BUILDHGT	IM1GI01G	12.00	12.00	12.00	12.00	12.00	12.00
SO BUILDHGT	IM1GI01G	12.00	12.00	12.00	12.00	12.00	12.00
SO BUILDHGT	IM1GI01G	12.00	12.00	12.00	12.00	12.00	12.00
SO BUILDHGT	IM1GI01G	12.00	12.00	12.00	12.00	12.00	12.00
SO BUILDHGT	IM1GI01G	12.00	12.00	12.00	12.00	12.00	12.00
SO BUILDHGT	IM1GI01G	12.00	12.00	12.00	12.00	12.00	12.00
SO BUILDWID	IM1GI01G	108.81	106.42	100.79	92.11	80.62	66.68
SO BUILDWID	IM1GI01G	61.26	64.46	74.60	83.94	90.72	94.76
SO BUILDWID	IM1GI01G	95.91	94.14	89.52	96.37	103.71	107.90
SO BUILDWID	IM1GI01G	108.81	106.42	100.79	92.11	80.62	66.68
SO BUILDWID	IM1GI01G	61.26	64.46	74.60	83.94	90.72	94.76
SO BUILDWID	IM1GI01G	95.91	94.14	89.52	96.37	103.71	107.90
SO BUILDLLEN	IM1GI01G	83.94	90.72	94.76	95.91	94.14	89.52
SO BUILDLLEN	IM1GI01G	96.37	103.71	107.90	108.81	106.42	100.79
SO BUILDLLEN	IM1GI01G	92.11	80.62	66.68	61.26	64.46	74.60
SO BUILDLLEN	IM1GI01G	83.94	90.72	94.76	95.91	94.14	89.52
SO BUILDLLEN	IM1GI01G	96.37	103.71	107.90	108.81	106.42	100.79
SO BUILDLLEN	IM1GI01G	92.11	80.62	66.68	61.26	64.46	74.60
SO BUILDLLEN	IM1GI01G	83.94	90.72	94.76	95.91	94.14	89.52
SO XBADJ	IM1GI01G	-15.50	-20.62	-25.12	-28.86	-31.72	-33.62
SO XBADJ	IM1GI01G	-40.19	-46.91	-52.20	-55.90	-57.91	-58.16
SO XBADJ	IM1GI01G	-56.64	-53.39	-48.53	-51.50	-58.99	-64.70
SO XBADJ	IM1GI01G	-68.44	-70.10	-69.63	-67.05	-62.42	-55.91
SO XBADJ	IM1GI01G	-56.17	-56.80	-55.70	-52.91	-48.51	-42.64
SO XBADJ	IM1GI01G	-35.47	-27.22	-18.15	-9.76	-5.46	-9.90
SO YBADJ	IM1GI01G	1.50	4.70	7.76	10.58	13.09	15.19
SO YBADJ	IM1GI01G	20.87	26.76	27.40	26.47	24.74	22.25
SO YBADJ	IM1GI01G	19.09	15.35	11.15	7.99	4.94	1.75
SO YBADJ	IM1GI01G	-1.50	-4.70	-7.76	-10.58	-13.09	-15.19
SO YBADJ	IM1GI01G	-20.87	-26.76	-27.40	-26.47	-24.74	-22.25
SO YBADJ	IM1GI01G	-19.09	-15.35	-11.15	-7.99	-4.94	-1.75
SO BUILDHGT	IM1GI01H	12.00	12.00	12.00	12.00	12.00	12.00
SO BUILDHGT	IM1GI01H	12.00	12.00	12.00	12.00	12.00	12.00
SO BUILDHGT	IM1GI01H	12.00	12.00	12.00	12.00	12.00	12.00
SO BUILDHGT	IM1GI01H	12.00	12.00	12.00	12.00	12.00	12.00
SO BUILDHGT	IM1GI01H	12.00	12.00	12.00	12.00	12.00	12.00
SO BUILDHGT	IM1GI01H	12.00	12.00	12.00	12.00	12.00	12.00
SO BUILDWID	IM1GI01H	108.81	106.42	100.79	92.11	80.62	66.68
SO BUILDWID	IM1GI01H	61.26	64.46	74.60	83.94	90.72	94.76
SO BUILDWID	IM1GI01H	95.91	94.14	89.52	96.37	103.71	107.90
SO BUILDWID	IM1GI01H	108.81	106.42	100.79	92.11	80.62	66.68
SO BUILDWID	IM1GI01H	61.26	64.46	74.60	83.94	90.72	94.76
SO BUILDWID	IM1GI01H	95.91	94.14	89.52	96.37	103.71	107.90
SO BUILDLLEN	IM1GI01H	83.94	90.72	94.76	95.91	94.14	89.52
SO BUILDLLEN	IM1GI01H	96.37	103.71	107.90	108.81	106.42	100.79
SO BUILDLLEN	IM1GI01H	92.11	80.62	66.68	61.26	64.46	74.60
SO BUILDLLEN	IM1GI01H	83.94	90.72	94.76	95.91	94.14	89.52
SO BUILDLLEN	IM1GI01H	96.37	103.71	107.90	108.81	106.42	100.79
SO BUILDLLEN	IM1GI01H	92.11	80.62	66.68	61.26	64.46	74.60
SO BUILDLLEN	IM1GI01H	83.94	90.72	94.76	95.91	94.14	89.52
SO XBADJ	IM1GI01H	-13.30	-17.89	-21.94	-25.32	-27.93	-29.70
SO XBADJ	IM1GI01H	-36.26	-43.09	-48.60	-52.64	-55.07	-55.84
SO XBADJ	IM1GI01H	-54.91	-52.31	-48.12	-51.77	-59.94	-66.30

SO XBADJ	IM1GI01H	-70.64	-72.84	-72.82	-70.59	-66.21	-59.82
SO XBADJ	IM1GI01H	-60.10	-60.62	-59.30	-56.18	-51.35	-44.96
SO XBADJ	IM1GI01H	-37.20	-28.31	-18.56	-9.49	-4.51	-8.30
SO YBADJ	IM1GI01H	-1.77	1.86	5.44	8.85	12.00	14.78
SO YBADJ	IM1GI01H	21.14	27.72	29.00	28.67	27.47	25.44
SO YBADJ	IM1GI01H	22.63	19.14	15.06	11.92	8.77	5.35
SO YBADJ	IM1GI01H	1.77	-1.86	-5.44	-8.85	-12.00	-14.78
SO YBADJ	IM1GI01H	-21.14	-27.72	-29.00	-28.67	-27.47	-25.44
SO YBADJ	IM1GI01H	-22.63	-19.14	-15.06	-11.92	-8.77	-5.35
SO BUILDHGT	IM1GI01I	12.00	12.00	12.00	12.00	12.00	12.00
SO BUILDHGT	IM1GI01I	12.00	12.00	12.00	12.00	12.00	12.00
SO BUILDHGT	IM1GI01I	12.00	12.00	12.00	12.00	12.00	12.00
SO BUILDHGT	IM1GI01I	12.00	12.00	12.00	12.00	12.00	12.00
SO BUILDHGT	IM1GI01I	12.00	12.00	12.00	12.00	12.00	12.00
SO BUILDHGT	IM1GI01I	12.00	12.00	12.00	12.00	12.00	12.00
SO BUILDWID	IM1GI01I	108.81	106.42	100.79	92.11	80.62	66.68
SO BUILDWID	IM1GI01I	61.26	64.46	74.60	83.94	90.72	94.76
SO BUILDWID	IM1GI01I	95.91	94.14	89.52	96.37	103.71	107.90
SO BUILDWID	IM1GI01I	108.81	106.42	100.79	92.11	80.62	66.68
SO BUILDWID	IM1GI01I	61.26	64.46	74.60	83.94	90.72	94.76
SO BUILDWID	IM1GI01I	95.91	94.14	89.52	96.37	103.71	107.90
SO BUILDLN	IM1GI01I	83.94	90.72	94.76	95.91	94.14	89.52
SO BUILDLN	IM1GI01I	96.37	103.71	107.90	108.81	106.42	100.79
SO BUILDLN	IM1GI01I	92.11	80.62	66.68	61.26	64.46	74.60
SO BUILDLN	IM1GI01I	83.94	90.72	94.76	95.91	94.14	89.52
SO BUILDLN	IM1GI01I	96.37	103.71	107.90	108.81	106.42	100.79
SO BUILDLN	IM1GI01I	92.11	80.62	66.68	61.26	64.46	74.60
SO XBADJ	IM1GI01I	-10.38	-14.35	-17.88	-20.87	-23.23	-24.87
SO XBADJ	IM1GI01I	-31.47	-38.47	-44.30	-48.78	-51.79	-53.21
SO XBADJ	IM1GI01I	-53.03	-51.23	-47.87	-52.36	-61.36	-68.50
SO XBADJ	IM1GI01I	-73.55	-76.37	-76.87	-75.04	-70.92	-64.65
SO XBADJ	IM1GI01I	-64.89	-65.24	-63.60	-60.03	-54.63	-47.58
SO XBADJ	IM1GI01I	-39.08	-29.39	-18.81	-8.89	-3.09	-6.10
SO YBADJ	IM1GI01I	-5.62	-1.42	2.82	6.97	10.92	14.53
SO YBADJ	IM1GI01I	21.73	29.13	31.20	31.59	31.01	29.49
SO YBADJ	IM1GI01I	27.08	23.85	19.89	16.71	13.38	9.65
SO YBADJ	IM1GI01I	5.62	1.42	-2.82	-6.97	-10.92	-14.53
SO YBADJ	IM1GI01I	-21.73	-29.13	-31.20	-31.59	-31.01	-29.49
SO YBADJ	IM1GI01I	-27.08	-23.85	-19.89	-16.71	-13.38	-9.65
SO BUILDHGT	IM1GI01J	12.00	12.00	12.00	12.00	12.00	12.00
SO BUILDHGT	IM1GI01J	12.00	12.00	12.00	12.00	12.00	12.00
SO BUILDHGT	IM1GI01J	12.00	12.00	12.00	12.00	12.00	12.00
SO BUILDHGT	IM1GI01J	12.00	12.00	12.00	12.00	12.00	12.00
SO BUILDHGT	IM1GI01J	12.00	12.00	12.00	12.00	12.00	12.00
SO BUILDHGT	IM1GI01J	12.00	12.00	12.00	12.00	12.00	12.00
SO BUILDWID	IM1GI01J	108.81	106.42	100.79	92.11	80.62	66.68
SO BUILDWID	IM1GI01J	61.26	64.46	74.60	83.94	90.72	94.76
SO BUILDWID	IM1GI01J	95.91	94.14	89.52	96.37	103.71	107.90
SO BUILDWID	IM1GI01J	108.81	106.42	100.79	92.11	80.62	66.68
SO BUILDWID	IM1GI01J	61.26	64.46	74.60	83.94	90.72	94.76
SO BUILDWID	IM1GI01J	95.91	94.14	89.52	96.37	103.71	107.90
SO BUILDLN	IM1GI01J	83.94	90.72	94.76	95.91	94.14	89.52
SO BUILDLN	IM1GI01J	96.37	103.71	107.90	108.81	106.42	100.79
SO BUILDLN	IM1GI01J	92.11	80.62	66.68	61.26	64.46	74.60
SO BUILDLN	IM1GI01J	83.94	90.72	94.76	95.91	94.14	89.52
SO BUILDLN	IM1GI01J	96.37	103.71	107.90	108.81	106.42	100.79
SO BUILDLN	IM1GI01J	92.11	80.62	66.68	61.26	64.46	74.60
SO XBADJ	IM1GI01J	-7.70	-10.96	-13.89	-16.39	-18.40	-19.85
SO XBADJ	IM1GI01J	-26.40	-33.51	-39.60	-44.49	-48.02	-50.09
SO XBADJ	IM1GI01J	-50.65	-49.66	-47.17	-52.54	-62.42	-70.40
SO XBADJ	IM1GI01J	-76.24	-79.77	-80.87	-79.51	-75.74	-69.67
SO XBADJ	IM1GI01J	-69.96	-70.20	-68.30	-64.33	-58.40	-50.70
SO XBADJ	IM1GI01J	-41.46	-30.96	-19.51	-8.72	-2.04	-4.20
SO YBADJ	IM1GI01J	-9.92	-5.19	-0.30	4.59	9.35	13.83
SO YBADJ	IM1GI01J	21.91	30.19	33.10	34.27	34.40	33.49
SO YBADJ	IM1GI01J	31.56	28.67	24.91	21.78	18.34	14.35
SO YBADJ	IM1GI01J	9.92	5.19	0.30	-4.59	-9.35	-13.83
SO YBADJ	IM1GI01J	-21.91	-30.19	-33.10	-34.27	-34.40	-33.49
SO YBADJ	IM1GI01J	-31.56	-28.67	-24.91	-21.78	-18.34	-14.35
SO BUILDHGT	IM1GI01K	12.00	12.00	12.00	12.00	12.00	12.00
SO BUILDHGT	IM1GI01K	12.00	12.00	12.00	12.00	12.00	12.00
SO BUILDHGT	IM1GI01K	12.00	12.00	12.00	12.00	12.00	12.00
SO BUILDHGT	IM1GI01K	12.00	12.00	12.00	12.00	12.00	12.00
SO BUILDHGT	IM1GI01K	12.00	12.00	12.00	12.00	12.00	12.00
SO BUILDHGT	IM1GI01K	12.00	12.00	12.00	12.00	12.00	12.00
SO BUILDWID	IM1GI01K	108.81	106.42	100.79	92.11	80.62	66.68
SO BUILDWID	IM1GI01K	61.26	64.46	74.60	83.94	90.72	94.76
SO BUILDWID	IM1GI01K	95.91	94.14	89.52	96.37	103.71	107.90
SO BUILDWID	IM1GI01K	108.81	106.42	100.79	92.11	80.62	66.68
SO BUILDWID	IM1GI01K	61.26	64.46	74.60	83.94	90.72	94.76
SO BUILDWID	IM1GI01K	95.91	94.14	89.52	96.37	103.71	107.90
SO BUILDLN	IM1GI01K	83.94	90.72	94.76	95.91	94.14	89.52
SO BUILDLN	IM1GI01K	96.37	103.71	107.90	108.81	106.42	100.79
SO BUILDLN	IM1GI01K	92.11	80.62	66.68	61.26	64.46	74.60
SO BUILDLN	IM1GI01K	83.94	90.72	94.76	95.91	94.14	89.52
SO BUILDLN	IM1GI01K	96.37	103.71	107.90	108.81	106.42	100.79
SO BUILDLN	IM1GI01K	92.11	80.62	66.68	61.26	64.46	74.60
SO XBADJ	IM1GI01K	-4.82	-7.49	-9.93	-12.07	-13.85	-15.20
SO XBADJ	IM1GI01K	-21.80	-29.09	-35.50	-40.83	-44.92	-47.64
SO XBADJ	IM1GI01K	-48.92	-48.71	-47.02	-53.21	-63.87	-72.60
SO XBADJ	IM1GI01K	-79.12	-83.24	-84.82	-83.83	-80.30	-74.32
SO XBADJ	IM1GI01K	-74.57	-74.62	-72.40	-67.98	-61.50	-53.15

SO XBADJ	IM1GI01K	-43.18	-31.91	-19.66	-8.05	-0.58	-2.00
SO YBADJ	IM1GI01K	-13.58	-8.29	-2.75	2.87	8.40	13.68
SO YBADJ	IM1GI01K	22.58	31.64	35.30	37.15	37.87	37.45
SO YBADJ	IM1GI01K	35.88	33.22	29.56	26.38	22.76	18.45
SO YBADJ	IM1GI01K	13.58	8.29	2.75	-2.87	-8.40	-13.68
SO YBADJ	IM1GI01K	-22.58	-31.64	-35.30	-37.15	-37.87	-37.45
SO YBADJ	IM1GI01K	-35.88	-33.22	-29.56	-26.38	-22.76	-18.45
SO BUILDHGT	IM1GI01L	12.00	12.00	12.00	12.00	12.00	12.00
SO BUILDHGT	IM1GI01L	12.00	12.00	12.00	12.00	12.00	12.00
SO BUILDHGT	IM1GI01L	12.00	12.00	12.00	12.00	12.00	12.00
SO BUILDHGT	IM1GI01L	12.00	12.00	12.00	12.00	12.00	12.00
SO BUILDHGT	IM1GI01L	12.00	12.00	12.00	12.00	12.00	12.00
SO BUILDWID	IM1GI01L	108.81	106.42	100.79	92.11	80.62	66.68
SO BUILDWID	IM1GI01L	61.26	64.46	74.60	83.94	90.72	94.76
SO BUILDWID	IM1GI01L	95.91	94.14	89.52	96.37	103.71	107.90
SO BUILDWID	IM1GI01L	108.81	106.42	100.79	92.11	80.62	66.68
SO BUILDWID	IM1GI01L	61.26	64.46	74.60	83.94	90.72	94.76
SO BUILDWID	IM1GI01L	95.91	94.14	89.52	96.37	103.71	107.90
SO BUILDLN	IM1GI01L	83.94	90.72	94.76	95.91	94.14	89.52
SO BUILDLN	IM1GI01L	96.37	103.71	107.90	108.81	106.42	100.79
SO BUILDLN	IM1GI01L	92.11	80.62	66.68	61.26	64.46	74.60
SO BUILDLN	IM1GI01L	83.94	90.72	94.76	95.91	94.14	89.52
SO BUILDLN	IM1GI01L	96.37	103.71	107.90	108.81	106.42	100.79
SO BUILDLN	IM1GI01L	92.11	80.62	66.68	61.26	64.46	74.60
SO XBADJ	IM1GI01L	-1.81	-3.67	-5.41	-6.99	-8.36	-9.48
SO XBADJ	IM1GI01L	-16.01	-23.41	-30.10	-35.88	-40.56	-44.02
SO XBADJ	IM1GI01L	-46.13	-46.85	-46.14	-53.33	-65.00	-74.70
SO XBADJ	IM1GI01L	-82.13	-87.06	-89.34	-88.91	-85.78	-80.05
SO XBADJ	IM1GI01L	-80.36	-80.30	-77.80	-72.94	-65.86	-56.78
SO XBADJ	IM1GI01L	-45.97	-33.77	-20.54	-7.93	0.55	0.10
SO YBADJ	IM1GI01L	-18.53	-12.65	-6.38	0.08	6.54	12.80
SO YBADJ	IM1GI01L	22.70	32.77	37.40	40.16	41.69	41.96
SO YBADJ	IM1GI01L	40.96	38.71	35.28	32.18	28.45	23.85
SO YBADJ	IM1GI01L	18.53	12.65	6.38	-0.08	-6.54	-12.80
SO YBADJ	IM1GI01L	-22.70	-32.77	-37.40	-40.16	-41.69	-41.96
SO YBADJ	IM1GI01L	-40.96	-38.71	-35.28	-32.18	-28.45	-23.85
SO BUILDHGT	IM1GI01M	12.00	12.00	12.00	12.00	12.00	12.00
SO BUILDHGT	IM1GI01M	12.00	12.00	12.00	12.00	12.00	12.00
SO BUILDHGT	IM1GI01M	12.00	12.00	12.00	12.00	12.00	12.00
SO BUILDHGT	IM1GI01M	12.00	12.00	12.00	12.00	12.00	12.00
SO BUILDHGT	IM1GI01M	12.00	12.00	12.00	12.00	12.00	12.00
SO BUILDWID	IM1GI01M	108.81	106.42	100.79	92.11	80.62	66.68
SO BUILDWID	IM1GI01M	61.26	64.46	74.60	83.94	90.72	94.76
SO BUILDWID	IM1GI01M	95.91	94.14	89.52	96.37	103.71	107.90
SO BUILDWID	IM1GI01M	108.81	106.42	100.79	92.11	80.62	66.68
SO BUILDWID	IM1GI01M	61.26	64.46	74.60	83.94	90.72	94.76
SO BUILDWID	IM1GI01M	95.91	94.14	89.52	96.37	103.71	107.90
SO BUILDLN	IM1GI01M	83.94	90.72	94.76	95.91	94.14	89.52
SO BUILDLN	IM1GI01M	96.37	103.71	107.90	108.81	106.42	100.79
SO BUILDLN	IM1GI01M	92.11	80.62	66.68	61.26	64.46	74.60
SO BUILDLN	IM1GI01M	83.94	90.72	94.76	95.91	94.14	89.52
SO BUILDLN	IM1GI01M	96.37	103.71	107.90	108.81	106.42	100.79
SO BUILDLN	IM1GI01M	92.11	80.62	66.68	61.26	64.46	74.60
SO XBADJ	IM1GI01M	0.60	-0.71	-2.00	-3.24	-4.37	-5.37
SO XBADJ	IM1GI01M	-11.91	-19.45	-26.40	-32.55	-37.70	-41.71
SO XBADJ	IM1GI01M	-44.46	-45.85	-45.85	-53.76	-66.13	-76.50
SO XBADJ	IM1GI01M	-84.54	-90.01	-92.75	-92.67	-89.77	-84.15
SO XBADJ	IM1GI01M	-84.45	-84.26	-81.50	-76.27	-68.72	-59.08
SO XBADJ	IM1GI01M	-47.65	-34.77	-20.83	-7.50	1.68	1.90
SO YBADJ	IM1GI01M	-21.86	-15.51	-8.68	-1.60	5.54	12.51
SO YBADJ	IM1GI01M	23.13	33.91	39.20	42.57	44.65	45.37
SO YBADJ	IM1GI01M	44.72	42.70	39.39	36.27	32.40	27.55
SO YBADJ	IM1GI01M	21.86	15.51	8.68	1.60	-5.54	-12.51
SO YBADJ	IM1GI01M	-23.13	-33.91	-39.20	-42.57	-44.65	-45.37
SO YBADJ	IM1GI01M	-44.72	-42.70	-39.39	-36.27	-32.40	-27.55
SO BUILDHGT	IM1GI01N	12.00	12.00	12.00	12.00	12.00	12.00
SO BUILDHGT	IM1GI01N	12.00	12.00	12.00	12.00	12.00	12.00
SO BUILDHGT	IM1GI01N	12.00	12.00	12.00	12.00	12.00	12.00
SO BUILDHGT	IM1GI01N	12.00	12.00	12.00	12.00	12.00	12.00
SO BUILDHGT	IM1GI01N	12.00	12.00	12.00	12.00	12.00	12.00
SO BUILDWID	IM1GI01N	108.81	106.42	100.79	92.11	80.62	66.68
SO BUILDWID	IM1GI01N	61.26	64.46	74.60	83.94	90.72	94.76
SO BUILDWID	IM1GI01N	95.91	94.14	89.52	96.37	103.71	107.90
SO BUILDWID	IM1GI01N	108.81	106.42	100.79	92.11	80.62	66.68
SO BUILDWID	IM1GI01N	61.26	64.46	74.60	83.94	90.72	94.76
SO BUILDWID	IM1GI01N	95.91	94.14	89.52	96.37	103.71	107.90
SO BUILDLN	IM1GI01N	83.94	90.72	94.76	95.91	94.14	89.52
SO BUILDLN	IM1GI01N	96.37	103.71	107.90	108.81	106.42	100.79
SO BUILDLN	IM1GI01N	92.11	80.62	66.68	61.26	64.46	74.60
SO BUILDLN	IM1GI01N	83.94	90.72	94.76	95.91	94.14	89.52
SO BUILDLN	IM1GI01N	96.37	103.71	107.90	108.81	106.42	100.79
SO BUILDLN	IM1GI01N	92.11	80.62	66.68	61.26	64.46	74.60
SO XBADJ	IM1GI01N	2.60	1.91	1.17	0.39	-0.39	-1.17
SO XBADJ	IM1GI01N	-7.62	-15.19	-22.30	-28.73	-34.29	-38.81
SO XBADJ	IM1GI01N	-42.15	-44.21	-44.92	-53.58	-66.70	-77.80
SO XBADJ	IM1GI01N	-86.53	-92.64	-95.93	-96.30	-93.75	-88.35
SO XBADJ	IM1GI01N	-88.75	-88.52	-85.60	-80.08	-72.13	-61.98
SO XBADJ	IM1GI01N	-49.95	-36.41	-21.76	-7.68	2.24	3.20
SO YBADJ	IM1GI01N	-25.67	-18.92	-11.58	-3.90	3.90	11.58

SO YBADJ	IM1GI01N	22.95	34.47	40.50	44.56	47.27	48.55
SO YBADJ	IM1GI01N	48.35	46.68	43.59	40.57	36.67	31.65
SO YBADJ	IM1GI01N	25.67	18.92	11.58	3.90	-3.90	-11.58
SO YBADJ	IM1GI01N	-22.95	-34.47	-40.50	-44.56	-47.27	-48.55
SO YBADJ	IM1GI01N	-48.35	-46.68	-43.59	-40.57	-36.67	-31.65
SO BUILDHGT	IM1GI010	12.00	12.00	12.00	12.00	12.00	12.00
SO BUILDHGT	IM1GI010	12.00	12.00	12.00	12.00	12.00	12.00
SO BUILDHGT	IM1GI010	12.00	12.00	12.00	12.00	12.00	12.00
SO BUILDHGT	IM1GI010	12.00	12.00	12.00	12.00	12.00	12.00
SO BUILDHGT	IM1GI010	12.00	12.00	12.00	12.00	12.00	12.00
SO BUILDHGT	IM1GI010	12.00	12.00	12.00	12.00	12.00	12.00
SO BUILDWID	IM1GI010	108.81	106.42	100.79	92.11	80.62	66.68
SO BUILDWID	IM1GI010	61.26	64.46	74.60	83.94	90.72	94.76
SO BUILDWID	IM1GI010	95.91	94.14	89.52	96.37	103.71	107.90
SO BUILDWID	IM1GI010	108.81	106.42	100.79	92.11	80.62	66.68
SO BUILDWID	IM1GI010	61.26	64.46	74.60	83.94	90.72	94.76
SO BUILDWID	IM1GI010	95.91	94.14	89.52	96.37	103.71	107.90
SO BUILDLN	IM1GI010	83.94	90.72	94.76	95.91	94.14	89.52
SO BUILDLN	IM1GI010	96.37	103.71	107.90	108.81	106.42	100.79
SO BUILDLN	IM1GI010	92.11	80.62	66.68	61.26	64.46	74.60
SO BUILDLN	IM1GI010	83.94	90.72	94.76	95.91	94.14	89.52
SO BUILDLN	IM1GI010	96.37	103.71	107.90	108.81	106.42	100.79
SO BUILDLN	IM1GI010	92.11	80.62	66.68	61.26	64.46	74.60
SO XBADJ	IM1GI010	4.70	4.55	4.27	3.86	3.33	2.70
SO XBADJ	IM1GI010	-3.72	-11.38	-18.70	-25.45	-31.42	-36.44
SO XBADJ	IM1GI010	-40.36	-43.04	-44.42	-53.76	-67.55	-79.30
SO XBADJ	IM1GI010	-88.64	-95.28	-99.03	-99.76	-97.47	-92.22
SO XBADJ	IM1GI010	-92.64	-92.32	-89.20	-83.36	-75.00	-64.35
SO XBADJ	IM1GI010	-51.75	-37.57	-22.26	-7.50	3.10	4.70
SO YBADJ	IM1GI010	-28.96	-21.79	-13.95	-5.69	2.74	11.08
SO YBADJ	IM1GI010	23.13	35.33	42.00	46.67	49.92	51.65
SO YBADJ	IM1GI010	51.81	50.40	47.46	44.46	40.47	35.25
SO YBADJ	IM1GI010	28.96	21.79	13.95	5.69	-2.74	-11.08
SO YBADJ	IM1GI010	-23.13	-35.33	-42.00	-46.67	-49.92	-51.65
SO YBADJ	IM1GI010	-51.81	-50.40	-47.46	-44.46	-40.47	-35.25
SO BUILDHGT	IM1GI01S	12.00	12.00	12.00	12.00	12.00	12.00
SO BUILDHGT	IM1GI01S	12.00	12.00	12.00	12.00	12.00	12.00
SO BUILDHGT	IM1GI01S	12.00	12.00	12.00	12.00	12.00	12.00
SO BUILDHGT	IM1GI01S	12.00	12.00	12.00	12.00	12.00	12.00
SO BUILDHGT	IM1GI01S	12.00	12.00	12.00	12.00	12.00	12.00
SO BUILDWID	IM1GI01S	192.26	187.88	177.79	162.30	141.87	117.14
SO BUILDWID	IM1GI01S	112.55	136.80	156.90	172.23	182.32	186.88
SO BUILDWID	IM1GI01S	185.76	178.99	166.78	170.71	183.54	190.80
SO BUILDWID	IM1GI01S	192.26	187.88	177.79	162.30	141.87	117.14
SO BUILDWID	IM1GI01S	112.55	136.80	156.90	172.23	182.32	186.88
SO BUILDWID	IM1GI01S	185.76	178.99	166.78	170.71	183.54	190.80
SO BUILDLN	IM1GI01S	172.23	182.32	186.88	185.76	178.99	166.78
SO BUILDLN	IM1GI01S	170.71	183.54	190.80	192.26	187.88	177.79
SO BUILDLN	IM1GI01S	162.30	141.87	117.14	112.55	136.80	156.90
SO BUILDLN	IM1GI01S	172.23	182.32	186.88	185.76	178.99	166.78
SO BUILDLN	IM1GI01S	170.71	183.54	190.80	192.26	187.88	177.79
SO XBADJ	IM1GI01S	-72.22	-86.65	-98.45	-107.26	-112.80	-114.92
SO XBADJ	IM1GI01S	-123.00	-134.95	-142.80	-146.31	-145.37	-140.02
SO XBADJ	IM1GI01S	-130.41	-116.84	-99.72	-94.71	-99.52	-101.30
SO XBADJ	IM1GI01S	-100.00	-95.67	-88.43	-78.50	-66.19	-51.86
SO XBADJ	IM1GI01S	-47.70	-48.59	-48.00	-45.95	-42.51	-37.77
SO XBADJ	IM1GI01S	-31.88	-25.03	-17.42	-17.84	-37.29	-55.60
SO YBADJ	IM1GI01S	50.18	51.43	51.12	49.26	45.90	41.15
SO YBADJ	IM1GI01S	38.44	31.12	22.85	13.89	4.51	-5.01
SO YBADJ	IM1GI01S	-14.38	-23.31	-31.53	-37.65	-43.18	-47.40
SO YBADJ	IM1GI01S	-50.18	-51.43	-51.12	-49.26	-45.90	-41.15
SO YBADJ	IM1GI01S	-38.44	-31.12	-22.85	-13.89	-4.51	5.01
SO YBADJ	IM1GI01S	14.38	23.31	31.53	37.65	43.18	47.40
SO BUILDHGT	IM1GI01T	12.00	12.00	12.00	12.00	12.00	12.00
SO BUILDHGT	IM1GI01T	12.00	12.00	12.00	12.00	12.00	12.00
SO BUILDHGT	IM1GI01T	12.00	12.00	12.00	12.00	12.00	12.00
SO BUILDHGT	IM1GI01T	12.00	12.00	12.00	12.00	12.00	12.00
SO BUILDHGT	IM1GI01T	12.00	12.00	12.00	12.00	12.00	12.00
SO BUILDWID	IM1GI01T	192.26	187.88	177.79	162.30	141.87	117.14
SO BUILDWID	IM1GI01T	112.55	136.80	156.90	172.23	182.32	186.88
SO BUILDWID	IM1GI01T	185.76	178.99	166.78	170.71	183.54	190.80
SO BUILDWID	IM1GI01T	192.26	187.88	177.79	162.30	141.87	117.14
SO BUILDWID	IM1GI01T	112.55	136.80	156.90	172.23	182.32	186.88
SO BUILDWID	IM1GI01T	185.76	178.99	166.78	170.71	183.54	190.80
SO BUILDLN	IM1GI01T	172.23	182.32	186.88	185.76	178.99	166.78
SO BUILDLN	IM1GI01T	170.71	183.54	190.80	192.26	187.88	177.79
SO BUILDLN	IM1GI01T	162.30	141.87	117.14	112.55	136.80	156.90
SO BUILDLN	IM1GI01T	172.23	182.32	186.88	185.76	178.99	166.78
SO BUILDLN	IM1GI01T	170.71	183.54	190.80	192.26	187.88	177.79
SO XBADJ	IM1GI01T	-69.70	-83.49	-94.74	-103.11	-108.35	-110.30
SO XBADJ	IM1GI01T	-118.35	-130.41	-138.50	-142.39	-141.95	-137.19
SO XBADJ	IM1GI01T	-128.27	-115.45	-99.13	-94.93	-100.54	-103.10
SO XBADJ	IM1GI01T	-102.52	-98.83	-92.14	-82.64	-70.64	-56.49
SO XBADJ	IM1GI01T	-52.36	-53.14	-52.30	-49.87	-45.93	-40.59
SO XBADJ	IM1GI01T	-34.02	-26.42	-18.01	-17.62	-36.26	-53.80
SO YBADJ	IM1GI01T	46.26	48.01	48.30	47.13	44.52	40.56
SO YBADJ	IM1GI01T	38.66	32.14	24.65	16.41	7.67	-1.30
SO YBADJ	IM1GI01T	-10.24	-18.86	-26.91	-32.99	-38.63	-43.10

SO YBADJ	IM1GI01T	-46.26	-48.01	-48.30	-47.13	-44.52	-40.56
SO YBADJ	IM1GI01T	-38.66	-32.14	-24.65	-16.41	-7.67	1.30
SO YBADJ	IM1GI01T	10.24	18.86	26.91	32.99	38.63	43.10
SO BUILDHGT	IM1GI01U	12.00	12.00	12.00	12.00	12.00	12.00
SO BUILDHGT	IM1GI01U	12.00	12.00	12.00	12.00	12.00	12.00
SO BUILDHGT	IM1GI01U	12.00	12.00	12.00	12.00	12.00	12.00
SO BUILDHGT	IM1GI01U	12.00	12.00	12.00	12.00	12.00	12.00
SO BUILDHGT	IM1GI01U	12.00	12.00	12.00	12.00	12.00	12.00
SO BUILDHGT	IM1GI01U	12.00	12.00	12.00	12.00	12.00	12.00
SO BUILDWID	IM1GI01U	192.26	187.88	177.79	162.30	141.87	117.14
SO BUILDWID	IM1GI01U	112.55	136.80	156.90	172.23	182.32	186.88
SO BUILDWID	IM1GI01U	185.76	178.99	166.78	170.71	183.54	190.80
SO BUILDWID	IM1GI01U	192.26	187.88	177.79	162.30	141.87	117.14
SO BUILDWID	IM1GI01U	112.55	136.80	156.90	172.23	182.32	186.88
SO BUILDWID	IM1GI01U	185.76	178.99	166.78	170.71	183.54	190.80
SO BUILDLN	IM1GI01U	172.23	182.32	186.88	185.76	178.99	166.78
SO BUILDLN	IM1GI01U	170.71	183.54	190.80	192.26	187.88	177.79
SO BUILDLN	IM1GI01U	162.30	141.87	117.14	112.55	136.80	156.90
SO BUILDLN	IM1GI01U	172.23	182.32	186.88	185.76	178.99	166.78
SO BUILDLN	IM1GI01U	170.71	183.54	190.80	192.26	187.88	177.79
SO BUILDLN	IM1GI01U	162.30	141.87	117.14	112.55	136.80	156.90
SO XBADJ	IM1GI01U	-67.39	-80.63	-91.42	-99.43	-104.42	-106.24
SO XBADJ	IM1GI01U	-114.29	-126.47	-134.80	-139.04	-139.05	-134.84
SO XBADJ	IM1GI01U	-126.53	-114.38	-98.75	-95.26	-101.58	-104.80
SO XBADJ	IM1GI01U	-104.84	-101.69	-95.46	-86.32	-74.56	-60.54
SO XBADJ	IM1GI01U	-56.42	-57.08	-56.00	-53.22	-48.83	-42.95
SO XBADJ	IM1GI01U	-35.76	-27.49	-18.39	-17.29	-35.23	-52.10
SO YBADJ	IM1GI01U	42.91	45.11	45.95	45.38	43.44	40.18
SO YBADJ	IM1GI01U	38.99	33.17	26.35	18.73	10.53	2.02
SO YBADJ	IM1GI01U	-6.55	-14.93	-22.85	-28.94	-34.69	-39.40
SO YBADJ	IM1GI01U	-42.91	-45.11	-45.95	-45.38	-43.44	-40.18
SO YBADJ	IM1GI01U	-38.99	-33.17	-26.35	-18.73	-10.53	-2.02
SO YBADJ	IM1GI01U	6.55	14.93	22.85	28.94	34.69	39.40
SO BUILDHGT	IM1GI01V	12.00	12.00	12.00	12.00	12.00	12.00
SO BUILDHGT	IM1GI01V	12.00	12.00	12.00	12.00	12.00	12.00
SO BUILDHGT	IM1GI01V	12.00	12.00	12.00	12.00	12.00	12.00
SO BUILDHGT	IM1GI01V	12.00	12.00	12.00	12.00	12.00	12.00
SO BUILDHGT	IM1GI01V	12.00	12.00	12.00	12.00	12.00	12.00
SO BUILDHGT	IM1GI01V	12.00	12.00	12.00	12.00	12.00	12.00
SO BUILDWID	IM1GI01V	192.26	187.88	177.79	162.30	141.87	117.14
SO BUILDWID	IM1GI01V	112.55	136.80	156.90	172.23	182.32	186.88
SO BUILDWID	IM1GI01V	185.76	178.99	166.78	170.71	183.54	190.80
SO BUILDWID	IM1GI01V	192.26	187.88	177.79	162.30	141.87	117.14
SO BUILDWID	IM1GI01V	112.55	136.80	156.90	172.23	182.32	186.88
SO BUILDWID	IM1GI01V	185.76	178.99	166.78	170.71	183.54	190.80
SO BUILDLN	IM1GI01V	172.23	182.32	186.88	185.76	178.99	166.78
SO BUILDLN	IM1GI01V	170.71	183.54	190.80	192.26	187.88	177.79
SO BUILDLN	IM1GI01V	162.30	141.87	117.14	112.55	136.80	156.90
SO BUILDLN	IM1GI01V	172.23	182.32	186.88	185.76	178.99	166.78
SO BUILDLN	IM1GI01V	170.71	183.54	190.80	192.26	187.88	177.79
SO BUILDLN	IM1GI01V	162.30	141.87	117.14	112.55	136.80	156.90
SO XBADJ	IM1GI01V	-64.34	-76.93	-87.18	-94.78	-99.50	-101.20
SO XBADJ	IM1GI01V	-109.27	-121.64	-130.30	-135.01	-135.61	-132.09
SO XBADJ	IM1GI01V	-124.56	-113.25	-98.49	-95.89	-103.06	-107.10
SO XBADJ	IM1GI01V	-107.89	-105.40	-99.70	-90.98	-79.49	-65.59
SO XBADJ	IM1GI01V	-61.43	-61.91	-60.50	-57.25	-52.27	-45.69
SO XBADJ	IM1GI01V	-37.73	-28.62	-18.65	-16.66	-33.75	-49.80
SO YBADJ	IM1GI01V	38.88	41.67	43.20	43.42	42.31	39.92
SO YBADJ	IM1GI01V	39.61	34.66	28.65	21.77	14.23	6.26
SO YBADJ	IM1GI01V	-1.90	-10.00	-17.80	-23.92	-29.86	-34.90
SO YBADJ	IM1GI01V	-38.88	-41.67	-43.20	-43.42	-42.31	-39.92
SO YBADJ	IM1GI01V	-39.61	-34.66	-28.65	-21.77	-14.23	-6.26
SO YBADJ	IM1GI01V	1.90	10.00	17.80	23.92	29.86	34.90
SO BUILDHGT	IM1GI01W	12.00	12.00	12.00	12.00	12.00	12.00
SO BUILDHGT	IM1GI01W	12.00	12.00	12.00	12.00	12.00	12.00
SO BUILDHGT	IM1GI01W	12.00	12.00	12.00	12.00	12.00	12.00
SO BUILDHGT	IM1GI01W	12.00	12.00	12.00	12.00	12.00	12.00
SO BUILDHGT	IM1GI01W	12.00	12.00	12.00	12.00	12.00	12.00
SO BUILDHGT	IM1GI01W	12.00	12.00	12.00	12.00	12.00	12.00
SO BUILDWID	IM1GI01W	192.26	187.88	177.79	162.30	141.87	117.14
SO BUILDWID	IM1GI01W	112.55	136.80	156.90	172.23	182.32	186.88
SO BUILDWID	IM1GI01W	185.76	178.99	166.78	170.71	183.54	190.80
SO BUILDWID	IM1GI01W	192.26	187.88	177.79	162.30	141.87	117.14
SO BUILDWID	IM1GI01W	112.55	136.80	156.90	172.23	182.32	186.88
SO BUILDWID	IM1GI01W	185.76	178.99	166.78	170.71	183.54	190.80
SO BUILDLN	IM1GI01W	172.23	182.32	186.88	185.76	178.99	166.78
SO BUILDLN	IM1GI01W	170.71	183.54	190.80	192.26	187.88	177.79
SO BUILDLN	IM1GI01W	162.30	141.87	117.14	112.55	136.80	156.90
SO BUILDLN	IM1GI01W	172.23	182.32	186.88	185.76	178.99	166.78
SO BUILDLN	IM1GI01W	170.71	183.54	190.80	192.26	187.88	177.79
SO BUILDLN	IM1GI01W	162.30	141.87	117.14	112.55	136.80	156.90
SO XBADJ	IM1GI01W	-61.64	-73.61	-83.35	-90.55	-95.00	-96.56
SO XBADJ	IM1GI01W	-104.64	-117.15	-126.10	-131.22	-132.35	-129.46
SO XBADJ	IM1GI01W	-122.63	-112.08	-98.12	-96.33	-104.30	-109.10
SO XBADJ	IM1GI01W	-110.59	-108.71	-103.53	-95.21	-83.99	-70.23
SO XBADJ	IM1GI01W	-66.07	-66.39	-64.70	-61.04	-55.53	-48.33
SO XBADJ	IM1GI01W	-39.66	-29.79	-19.01	-16.22	-32.50	-47.80
SO YBADJ	IM1GI01W	35.09	38.41	40.56	41.48	41.14	39.56
SO YBADJ	IM1GI01W	40.05	35.90	30.65	24.47	17.55	10.09
SO YBADJ	IM1GI01W	2.33	-5.50	-13.17	-19.29	-25.38	-30.70
SO YBADJ	IM1GI01W	-35.09	-38.41	-40.56	-41.48	-41.14	-39.56
SO YBADJ	IM1GI01W	-40.05	-35.90	-30.65	-24.47	-17.55	-10.09

SO BUILDHGT	IM1GI020	12.00	12.00	12.00	12.00	12.00	12.00
SO BUILDHGT	IM1GI020	12.00	12.00	12.00	12.00	12.00	12.00
SO BUILDHGT	IM1GI020	12.00	12.00	12.00	12.00	12.00	12.00
SO BUILDHGT	IM1GI020	12.00	12.00	12.00	12.00	12.00	12.00
SO BUILDHGT	IM1GI020	12.00	12.00	12.00	12.00	12.00	12.00
SO BUILDWID	IM1GI020	192.26	187.88	177.79	162.30	141.87	117.14
SO BUILDWID	IM1GI020	112.55	136.80	156.90	172.23	182.32	186.88
SO BUILDWID	IM1GI020	185.76	178.99	166.78	170.71	183.54	190.80
SO BUILDWID	IM1GI020	192.26	187.88	177.79	162.30	141.87	117.14
SO BUILDWID	IM1GI020	112.55	136.80	156.90	172.23	182.32	186.88
SO BUILDWID	IM1GI020	185.76	178.99	166.78	170.71	183.54	190.80
SO BUILDLLEN	IM1GI020	172.23	182.32	186.88	185.76	178.99	166.78
SO BUILDLLEN	IM1GI020	170.71	183.54	190.80	192.26	187.88	177.79
SO BUILDLLEN	IM1GI020	162.30	141.87	117.14	112.55	136.80	156.90
SO BUILDLLEN	IM1GI020	172.23	182.32	186.88	185.76	178.99	166.78
SO BUILDLLEN	IM1GI020	170.71	183.54	190.80	192.26	187.88	177.79
SO BUILDLLEN	IM1GI020	162.30	141.87	117.14	112.55	136.80	156.90
SO XBADJ	IM1GI020	-48.84	-58.10	-65.60	-71.10	-74.44	-75.51
SO XBADJ	IM1GI020	-83.75	-97.05	-107.40	-114.49	-118.09	-118.11
SO XBADJ	IM1GI020	-114.54	-107.49	-97.17	-99.05	-110.60	-118.80
SO XBADJ	IM1GI020	-123.39	-124.22	-121.28	-114.66	-104.55	-91.27
SO XBADJ	IM1GI020	-86.96	-86.49	-83.40	-77.77	-69.79	-59.68
SO XBADJ	IM1GI020	-47.75	-34.38	-19.96	-13.50	-26.20	-38.10
SO YBADJ	IM1GI020	18.36	24.15	29.22	33.39	36.56	38.61
SO YBADJ	IM1GI020	42.77	42.20	40.35	37.27	33.06	27.84
SO YBADJ	IM1GI020	21.78	15.06	7.88	1.60	-5.28	-12.00
SO YBADJ	IM1GI020	-18.36	-24.15	-29.22	-33.39	-36.56	-38.61
SO YBADJ	IM1GI020	-42.77	-42.20	-40.35	-37.27	-33.06	-27.84
SO YBADJ	IM1GI020	-21.78	-15.06	-7.88	-1.60	5.28	12.00
SO BUILDHGT	IM1GI021	12.00	12.00	12.00	12.00	12.00	12.00
SO BUILDHGT	IM1GI021	12.00	12.00	12.00	12.00	12.00	12.00
SO BUILDHGT	IM1GI021	12.00	12.00	12.00	12.00	12.00	12.00
SO BUILDHGT	IM1GI021	12.00	12.00	12.00	12.00	12.00	12.00
SO BUILDHGT	IM1GI021	12.00	12.00	12.00	12.00	12.00	12.00
SO BUILDWID	IM1GI021	192.26	187.88	177.79	162.30	141.87	117.14
SO BUILDWID	IM1GI021	112.55	136.80	156.90	172.23	182.32	186.88
SO BUILDWID	IM1GI021	185.76	178.99	166.78	170.71	183.54	190.80
SO BUILDWID	IM1GI021	192.26	187.88	177.79	162.30	141.87	117.14
SO BUILDWID	IM1GI021	112.55	136.80	156.90	172.23	182.32	186.88
SO BUILDWID	IM1GI021	185.76	178.99	166.78	170.71	183.54	190.80
SO BUILDLLEN	IM1GI021	172.23	182.32	186.88	185.76	178.99	166.78
SO BUILDLLEN	IM1GI021	170.71	183.54	190.80	192.26	187.88	177.79
SO BUILDLLEN	IM1GI021	162.30	141.87	117.14	112.55	136.80	156.90
SO BUILDLLEN	IM1GI021	172.23	182.32	186.88	185.76	178.99	166.78
SO BUILDLLEN	IM1GI021	170.71	183.54	190.80	192.26	187.88	177.79
SO BUILDLLEN	IM1GI021	162.30	141.87	117.14	112.55	136.80	156.90
SO XBADJ	IM1GI021	-45.40	-53.73	-60.42	-65.27	-68.14	-68.95
SO XBADJ	IM1GI021	-77.11	-90.53	-101.20	-108.80	-113.09	-113.94
SO XBADJ	IM1GI021	-111.33	-105.34	-96.15	-99.18	-111.89	-121.20
SO XBADJ	IM1GI021	-126.83	-128.60	-126.46	-120.48	-110.85	-97.84
SO XBADJ	IM1GI021	-93.60	-93.01	-89.60	-83.46	-74.79	-63.85
SO XBADJ	IM1GI021	-50.96	-36.53	-20.98	-13.37	-24.91	-35.70
SO YBADJ	IM1GI021	12.67	19.15	25.05	30.19	34.41	37.58
SO YBADJ	IM1GI021	42.91	43.49	42.75	40.71	37.44	33.02
SO YBADJ	IM1GI021	27.61	21.35	14.45	8.25	1.24	-5.80
SO YBADJ	IM1GI021	-12.67	-19.15	-25.05	-30.19	-34.41	-37.58
SO YBADJ	IM1GI021	-42.91	-43.49	-42.75	-40.71	-37.44	-33.02
SO YBADJ	IM1GI021	-27.61	-21.35	-14.45	-8.25	-1.24	5.80
SO BUILDHGT	IM1GI022	12.00	12.00	12.00	12.00	12.00	12.00
SO BUILDHGT	IM1GI022	12.00	12.00	12.00	12.00	12.00	12.00
SO BUILDHGT	IM1GI022	12.00	12.00	12.00	12.00	12.00	12.00
SO BUILDHGT	IM1GI022	12.00	12.00	12.00	12.00	12.00	12.00
SO BUILDHGT	IM1GI022	12.00	12.00	12.00	12.00	12.00	12.00
SO BUILDWID	IM1GI022	192.26	187.88	177.79	162.30	141.87	117.14
SO BUILDWID	IM1GI022	112.55	136.80	156.90	172.23	182.32	186.88
SO BUILDWID	IM1GI022	185.76	178.99	166.78	170.71	183.54	190.80
SO BUILDWID	IM1GI022	192.26	187.88	177.79	162.30	141.87	117.14
SO BUILDWID	IM1GI022	112.55	136.80	156.90	172.23	182.32	186.88
SO BUILDWID	IM1GI022	185.76	178.99	166.78	170.71	183.54	190.80
SO BUILDLLEN	IM1GI022	172.23	182.32	186.88	185.76	178.99	166.78
SO BUILDLLEN	IM1GI022	170.71	183.54	190.80	192.26	187.88	177.79
SO BUILDLLEN	IM1GI022	162.30	141.87	117.14	112.55	136.80	156.90
SO BUILDLLEN	IM1GI022	172.23	182.32	186.88	185.76	178.99	166.78
SO BUILDLLEN	IM1GI022	170.71	183.54	190.80	192.26	187.88	177.79
SO BUILDLLEN	IM1GI022	162.30	141.87	117.14	112.55	136.80	156.90
SO XBADJ	IM1GI022	-42.65	-50.31	-56.44	-60.85	-63.41	-64.05
SO XBADJ	IM1GI022	-72.19	-85.75	-96.70	-104.71	-109.54	-111.04
SO XBADJ	IM1GI022	-109.17	-103.98	-95.63	-99.52	-113.08	-123.20
SO XBADJ	IM1GI022	-129.58	-132.02	-130.44	-124.91	-115.58	-102.74
SO XBADJ	IM1GI022	-98.51	-97.79	-94.10	-87.55	-78.34	-66.74
SO XBADJ	IM1GI022	-53.12	-37.89	-21.50	-13.03	-23.72	-33.70
SO YBADJ	IM1GI022	8.58	15.60	22.15	28.03	33.05	37.07
SO YBADJ	IM1GI022	43.25	44.68	44.75	43.46	40.85	37.00
SO YBADJ	IM1GI022	32.03	26.08	19.34	13.16	6.02	-1.30
SO YBADJ	IM1GI022	-8.58	-15.60	-22.15	-28.03	-33.05	-37.07
SO YBADJ	IM1GI022	-43.25	-44.68	-44.75	-43.46	-40.85	-37.00
SO YBADJ	IM1GI022	-32.03	-26.08	-19.34	-13.16	-6.02	1.30
SO BUILDHGT	IM1GI023	12.00	12.00	12.00	12.00	12.00	12.00
SO BUILDHGT	IM1GI023	12.00	12.00	12.00	12.00	12.00	12.00
SO BUILDHGT	IM1GI023	12.00	12.00	12.00	12.00	12.00	12.00

SO BUILDHGT	IM1GI023	12.00	12.00	12.00	12.00	12.00	12.00
SO BUILDHGT	IM1GI023	12.00	12.00	12.00	12.00	12.00	12.00
SO BUILDHGT	IM1GI023	12.00	12.00	12.00	12.00	12.00	12.00
SO BUILDWID	IM1GI023	192.26	187.88	177.79	162.30	141.87	117.14
SO BUILDWID	IM1GI023	112.55	136.80	156.90	172.23	182.32	186.88
SO BUILDWID	IM1GI023	185.76	178.99	166.78	170.71	183.54	190.80
SO BUILDWID	IM1GI023	192.26	187.88	177.79	162.30	141.87	117.14
SO BUILDWID	IM1GI023	112.55	136.80	156.90	172.23	182.32	186.88
SO BUILDWID	IM1GI023	185.76	178.99	166.78	170.71	183.54	190.80
SO BUILDLLEN	IM1GI023	172.23	182.32	186.88	185.76	178.99	166.78
SO BUILDLLEN	IM1GI023	170.71	183.54	190.80	192.26	187.88	177.79
SO BUILDLLEN	IM1GI023	162.30	141.87	117.14	112.55	136.80	156.90
SO BUILDLLEN	IM1GI023	172.23	182.32	186.88	185.76	178.99	166.78
SO BUILDLLEN	IM1GI023	170.71	183.54	190.80	192.26	187.88	177.79
SO BUILDLLEN	IM1GI023	162.30	141.87	117.14	112.55	136.80	156.90
SO XBADJ	IM1GI023	-39.00	-45.82	-51.25	-55.12	-57.31	-57.76
SO XBADJ	IM1GI023	-65.91	-79.67	-91.00	-99.57	-105.11	-107.46
SO XBADJ	IM1GI023	-106.54	-102.39	-95.12	-100.11	-114.75	-125.90
SO XBADJ	IM1GI023	-133.23	-136.50	-135.63	-130.64	-121.68	-109.02
SO XBADJ	IM1GI023	-104.79	-103.88	-99.80	-92.69	-82.77	-70.33
SO XBADJ	IM1GI023	-55.75	-39.48	-22.01	-12.44	-22.06	-31.00
SO YBADJ	IM1GI023	3.44	11.17	18.56	25.39	31.45	36.55
SO YBADJ	IM1GI023	43.84	46.35	47.45	47.11	45.34	42.19
SO YBADJ	IM1GI023	37.76	32.19	25.63	19.44	12.10	4.40
SO YBADJ	IM1GI023	-3.44	-11.17	-18.56	-25.39	-31.45	-36.55
SO YBADJ	IM1GI023	-43.84	-46.35	-47.45	-47.11	-45.34	-42.19
SO YBADJ	IM1GI023	-37.76	-32.19	-25.63	-19.44	-12.10	-4.40
SO BUILDHGT	IM1GI024	12.00	12.00	12.00	12.00	12.00	12.00
SO BUILDHGT	IM1GI024	12.00	12.00	12.00	12.00	12.00	12.00
SO BUILDHGT	IM1GI024	12.00	12.00	12.00	12.00	12.00	12.00
SO BUILDHGT	IM1GI024	12.00	12.00	12.00	12.00	12.00	12.00
SO BUILDHGT	IM1GI024	12.00	12.00	12.00	12.00	12.00	12.00
SO BUILDHGT	IM1GI024	12.00	12.00	12.00	12.00	12.00	12.00
SO BUILDHGT	IM1GI024	12.00	12.00	12.00	12.00	12.00	12.00
SO BUILDWID	IM1GI024	192.26	187.88	177.79	162.30	141.87	117.14
SO BUILDWID	IM1GI024	112.55	136.80	156.90	172.23	182.32	186.88
SO BUILDWID	IM1GI024	185.76	178.99	166.78	170.71	183.54	190.80
SO BUILDWID	IM1GI024	192.26	187.88	177.79	162.30	141.87	117.14
SO BUILDWID	IM1GI024	112.55	136.80	156.90	172.23	182.32	186.88
SO BUILDWID	IM1GI024	185.76	178.99	166.78	170.71	183.54	190.80
SO BUILDLLEN	IM1GI024	172.23	182.32	186.88	185.76	178.99	166.78
SO BUILDLLEN	IM1GI024	170.71	183.54	190.80	192.26	187.88	177.79
SO BUILDLLEN	IM1GI024	162.30	141.87	117.14	112.55	136.80	156.90
SO BUILDLLEN	IM1GI024	172.23	182.32	186.88	185.76	178.99	166.78
SO BUILDLLEN	IM1GI024	170.71	183.54	190.80	192.26	187.88	177.79
SO BUILDLLEN	IM1GI024	162.30	141.87	117.14	112.55	136.80	156.90
SO XBADJ	IM1GI024	-35.60	-41.62	-46.38	-49.73	-51.57	-51.84
SO XBADJ	IM1GI024	-59.98	-73.92	-85.60	-94.68	-100.89	-104.03
SO XBADJ	IM1GI024	-104.01	-100.83	-94.59	-100.61	-116.27	-128.40
SO XBADJ	IM1GI024	-136.63	-140.70	-140.50	-136.03	-127.42	-114.95
SO XBADJ	IM1GI024	-110.72	-109.63	-105.20	-97.58	-86.99	-73.76
SO XBADJ	IM1GI024	-58.28	-41.04	-22.55	-11.94	-20.53	-28.50
SO YBADJ	IM1GI024	-1.45	6.95	15.14	22.86	29.90	36.02
SO YBADJ	IM1GI024	44.34	47.87	49.95	50.51	49.54	47.06
SO YBADJ	IM1GI024	43.15	37.93	31.56	25.37	17.86	9.80
SO YBADJ	IM1GI024	1.45	-6.95	-15.14	-22.86	-29.90	-36.02
SO YBADJ	IM1GI024	-44.34	-47.87	-49.95	-50.51	-49.54	-47.06
SO YBADJ	IM1GI024	-43.15	-37.93	-31.56	-25.37	-17.86	-9.80
SO BUILDHGT	IM1GI025	12.00	12.00	12.00	12.00	12.00	12.00
SO BUILDHGT	IM1GI025	12.00	12.00	12.00	12.00	12.00	12.00
SO BUILDHGT	IM1GI025	12.00	12.00	12.00	12.00	12.00	12.00
SO BUILDHGT	IM1GI025	12.00	12.00	12.00	12.00	12.00	12.00
SO BUILDHGT	IM1GI025	12.00	12.00	12.00	12.00	12.00	12.00
SO BUILDHGT	IM1GI025	12.00	12.00	12.00	12.00	12.00	12.00
SO BUILDHGT	IM1GI025	12.00	12.00	12.00	12.00	12.00	12.00
SO BUILDWID	IM1GI025	192.26	187.88	177.79	162.30	141.87	117.14
SO BUILDWID	IM1GI025	112.55	136.80	156.90	172.23	182.32	186.88
SO BUILDWID	IM1GI025	185.76	178.99	166.78	170.71	183.54	190.80
SO BUILDWID	IM1GI025	192.26	187.88	177.79	162.30	141.87	117.14
SO BUILDWID	IM1GI025	112.55	136.80	156.90	172.23	182.32	186.88
SO BUILDWID	IM1GI025	185.76	178.99	166.78	170.71	183.54	190.80
SO BUILDLLEN	IM1GI025	172.23	182.32	186.88	185.76	178.99	166.78
SO BUILDLLEN	IM1GI025	170.71	183.54	190.80	192.26	187.88	177.79
SO BUILDLLEN	IM1GI025	162.30	141.87	117.14	112.55	136.80	156.90
SO BUILDLLEN	IM1GI025	172.23	182.32	186.88	185.76	178.99	166.78
SO BUILDLLEN	IM1GI025	170.71	183.54	190.80	192.26	187.88	177.79
SO BUILDLLEN	IM1GI025	162.30	141.87	117.14	112.55	136.80	156.90
SO XBADJ	IM1GI025	-32.50	-37.82	-41.99	-44.88	-46.41	-46.53
SO XBADJ	IM1GI025	-54.69	-68.79	-80.80	-90.36	-97.17	-101.02
SO XBADJ	IM1GI025	-101.81	-99.51	-94.18	-101.13	-117.71	-130.70
SO XBADJ	IM1GI025	-139.72	-144.50	-144.89	-140.87	-132.58	-120.26
SO XBADJ	IM1GI025	-116.02	-114.75	-110.00	-101.90	-90.71	-76.76
SO XBADJ	IM1GI025	-60.48	-42.36	-22.96	-11.42	-19.10	-26.20
SO YBADJ	IM1GI025	-5.77	3.23	12.13	20.67	28.57	35.61
SO YBADJ	IM1GI025	44.86	49.30	52.25	53.61	53.34	51.45
SO YBADJ	IM1GI025	48.00	43.08	36.86	30.67	22.98	14.60
SO YBADJ	IM1GI025	5.77	-3.23	-12.13	-20.67	-28.57	-35.61
SO YBADJ	IM1GI025	-44.86	-49.30	-52.25	-53.61	-53.34	-51.45
SO YBADJ	IM1GI025	-48.00	-43.08	-36.86	-30.67	-22.98	-14.60
SO BUILDHGT	IM1GI02K	12.00	12.00	12.00	12.00	12.00	12.00
SO BUILDHGT	IM1GI02K	12.00	12.00	12.00	12.00	12.00	12.00
SO BUILDHGT	IM1GI02K	12.00	12.00	12.00	12.00	12.00	12.00
SO BUILDHGT	IM1GI02K	12.00	12.00	12.00	12.00	12.00	12.00
SO BUILDHGT	IM1GI02K	12.00	12.00	12.00	12.00	12.00	12.00

SO	BUILDHGT	IM1GI02K	12.00	12.00	12.00	12.00	12.00	12.00	12.00
SO	BUILDWID	IM1GI02K	248.84	238.92	221.75	197.83	167.90	132.87	
SO	BUILDWID	IM1GI02K	130.99	161.85	187.80	208.04	221.96	229.14	
SO	BUILDWID	IM1GI02K	234.10	234.47	227.72	233.18	245.93	251.20	
SO	BUILDWID	IM1GI02K	248.84	238.92	221.75	197.83	167.90	132.87	
SO	BUILDWID	IM1GI02K	130.99	161.85	187.80	208.04	221.96	229.14	
SO	BUILDWID	IM1GI02K	234.10	234.47	227.72	233.18	245.93	251.20	
SO	BUILDLN	IM1GI02K	208.04	221.96	229.14	234.10	234.47	227.72	
SO	BUILDLN	IM1GI02K	233.18	245.93	251.20	248.84	238.92	221.75	
SO	BUILDLN	IM1GI02K	197.83	167.90	132.87	130.99	161.85	187.80	
SO	BUILDLN	IM1GI02K	208.04	221.96	229.14	234.10	234.47	227.72	
SO	BUILDLN	IM1GI02K	233.18	245.93	251.20	248.84	238.92	221.75	
SO	BUILDLN	IM1GI02K	197.83	167.90	132.87	130.99	161.85	187.80	
SO	XBADJ	IM1GI02K	-78.77	-97.45	-113.17	-130.20	-145.79	-156.95	
SO	XBADJ	IM1GI02K	-169.61	-184.41	-193.60	-196.91	-194.24	-185.66	
SO	XBADJ	IM1GI02K	-171.45	-152.02	-127.98	-120.00	-126.98	-130.10	
SO	XBADJ	IM1GI02K	-129.27	-124.51	-115.97	-103.90	-88.68	-70.77	
SO	XBADJ	IM1GI02K	-63.57	-61.52	-57.60	-51.93	-44.69	-36.08	
SO	XBADJ	IM1GI02K	-26.38	-15.88	-4.90	-10.99	-34.87	-57.70	
SO	YBADJ	IM1GI02K	72.49	74.78	74.79	72.53	68.07	61.54	
SO	YBADJ	IM1GI02K	54.50	46.05	36.20	25.25	13.53	1.40	
SO	YBADJ	IM1GI02K	-13.15	-28.55	-43.09	-53.02	-61.44	-68.00	
SO	YBADJ	IM1GI02K	-72.49	-74.78	-74.79	-72.53	-68.07	-61.54	
SO	YBADJ	IM1GI02K	-54.50	-46.05	-36.20	-25.25	-13.53	-1.40	
SO	YBADJ	IM1GI02K	13.15	28.55	43.09	53.02	61.44	68.00	
SO	BUILDHGT	IM1GI02L	12.00	12.00	12.00	12.00	12.00	12.00	
SO	BUILDHGT	IM1GI02L	12.00	12.00	12.00	12.00	12.00	12.00	
SO	BUILDHGT	IM1GI02L	12.00	12.00	12.00	12.00	12.00	12.00	
SO	BUILDHGT	IM1GI02L	12.00	12.00	12.00	12.00	12.00	12.00	
SO	BUILDHGT	IM1GI02L	12.00	12.00	12.00	12.00	12.00	12.00	
SO	BUILDHGT	IM1GI02L	12.00	12.00	12.00	12.00	12.00	12.00	
SO	BUILDWID	IM1GI02L	248.84	238.92	221.75	197.83	167.90	132.87	
SO	BUILDWID	IM1GI02L	130.99	161.85	187.80	208.04	221.96	229.14	
SO	BUILDWID	IM1GI02L	234.10	234.47	227.72	233.18	245.93	251.20	
SO	BUILDWID	IM1GI02L	248.84	238.92	221.75	197.83	167.90	132.87	
SO	BUILDWID	IM1GI02L	130.99	161.85	187.80	208.04	221.96	229.14	
SO	BUILDWID	IM1GI02L	234.10	234.47	227.72	233.18	245.93	251.20	
SO	BUILDLN	IM1GI02L	208.04	221.96	229.14	234.10	234.47	227.72	
SO	BUILDLN	IM1GI02L	233.18	245.93	251.20	248.84	238.92	221.75	
SO	BUILDLN	IM1GI02L	197.83	167.90	132.87	130.99	161.85	187.80	
SO	BUILDLN	IM1GI02L	208.04	221.96	229.14	234.10	234.47	227.72	
SO	BUILDLN	IM1GI02L	233.18	245.93	251.20	248.84	238.92	221.75	
SO	BUILDLN	IM1GI02L	197.83	167.90	132.87	130.99	161.85	187.80	
SO	XBADJ	IM1GI02L	-74.80	-92.73	-107.83	-124.42	-139.74	-150.81	
SO	XBADJ	IM1GI02L	-163.57	-178.65	-188.30	-192.23	-190.32	-182.62	
SO	XBADJ	IM1GI02L	-169.38	-150.99	-128.01	-121.10	-129.11	-133.20	
SO	XBADJ	IM1GI02L	-133.24	-129.24	-121.30	-109.69	-94.74	-76.91	
SO	XBADJ	IM1GI02L	-69.61	-67.28	-62.90	-56.61	-48.61	-39.12	
SO	XBADJ	IM1GI02L	-28.45	-16.91	-4.86	-9.89	-32.74	-54.60	
SO	YBADJ	IM1GI02L	67.81	70.86	71.75	70.46	67.04	61.57	
SO	YBADJ	IM1GI02L	55.60	48.18	39.30	29.22	18.26	6.73	
SO	YBADJ	IM1GI02L	-7.37	-22.50	-36.95	-46.98	-55.69	-62.70	
SO	YBADJ	IM1GI02L	-67.81	-70.86	-71.75	-70.46	-67.04	-61.57	
SO	YBADJ	IM1GI02L	-55.60	-48.18	-39.30	-29.22	-18.26	-6.73	
SO	YBADJ	IM1GI02L	7.37	22.50	36.95	46.98	55.69	62.70	
SO	BUILDHGT	IM1GI02M	12.00	12.00	12.00	12.00	12.00	12.00	
SO	BUILDHGT	IM1GI02M	12.00	12.00	12.00	12.00	12.00	12.00	
SO	BUILDHGT	IM1GI02M	12.00	12.00	12.00	12.00	12.00	12.00	
SO	BUILDHGT	IM1GI02M	12.00	12.00	12.00	12.00	12.00	12.00	
SO	BUILDHGT	IM1GI02M	12.00	12.00	12.00	12.00	12.00	12.00	
SO	BUILDHGT	IM1GI02M	12.00	12.00	12.00	12.00	12.00	12.00	
SO	BUILDWID	IM1GI02M	248.84	238.92	221.75	197.83	167.90	132.87	
SO	BUILDWID	IM1GI02M	130.99	161.85	187.80	208.04	221.96	229.14	
SO	BUILDWID	IM1GI02M	234.10	234.47	227.72	233.18	245.93	251.20	
SO	BUILDWID	IM1GI02M	248.84	238.92	221.75	197.83	167.90	132.87	
SO	BUILDWID	IM1GI02M	130.99	161.85	187.80	208.04	221.96	229.14	
SO	BUILDWID	IM1GI02M	234.10	234.47	227.72	233.18	245.93	251.20	
SO	BUILDLN	IM1GI02M	208.04	221.96	229.14	234.10	234.47	227.72	
SO	BUILDLN	IM1GI02M	233.18	245.93	251.20	248.84	238.92	221.75	
SO	BUILDLN	IM1GI02M	197.83	167.90	132.87	130.99	161.85	187.80	
SO	BUILDLN	IM1GI02M	-71.16	-88.16	-102.48	-118.44	-133.32	-144.14	
SO	XBADJ	IM1GI02M	-156.86	-172.09	-182.10	-186.57	-185.38	-178.55	
SO	XBADJ	IM1GI02M	-166.30	-149.00	-127.16	-121.42	-130.59	-135.80	
SO	XBADJ	IM1GI02M	-136.88	-133.80	-126.66	-115.66	-101.16	-83.57	
SO	XBADJ	IM1GI02M	-76.32	-73.83	-69.10	-62.27	-53.54	-43.19	
SO	XBADJ	IM1GI02M	-31.53	-18.91	-5.71	-9.57	-31.26	-52.00	
SO	YBADJ	IM1GI02M	62.15	65.92	67.68	67.39	65.04	60.73	
SO	YBADJ	IM1GI02M	55.93	49.67	41.90	32.86	22.82	12.09	
SO	YBADJ	IM1GI02M	-1.39	-16.08	-30.28	-40.27	-49.13	-56.50	
SO	YBADJ	IM1GI02M	-62.15	-65.92	-67.68	-67.39	-65.04	-60.73	
SO	YBADJ	IM1GI02M	-55.93	-49.67	-41.90	-32.86	-22.82	-12.09	
SO	YBADJ	IM1GI02M	1.39	16.08	30.28	40.27	49.13	56.50	
SO	BUILDHGT	IM1GI02N	12.00	12.00	12.00	12.00	12.00	12.00	
SO	BUILDHGT	IM1GI02N	12.00	12.00	12.00	12.00	12.00	12.00	
SO	BUILDHGT	IM1GI02N	12.00	12.00	12.00	12.00	12.00	12.00	
SO	BUILDHGT	IM1GI02N	12.00	12.00	12.00	12.00	12.00	12.00	
SO	BUILDHGT	IM1GI02N	12.00	12.00	12.00	12.00	12.00	12.00	
SO	BUILDHGT	IM1GI02N	12.00	12.00	12.00	12.00	12.00	12.00	
SO	BUILDWID	IM1GI02N	248.84	238.92	221.75	197.83	167.90	132.87	

SO	BUILDWID	IM1GI02N	130.99	161.85	187.80	208.04	221.96	229.14
SO	BUILDWID	IM1GI02N	234.10	234.47	227.72	233.18	245.93	251.20
SO	BUILDWID	IM1GI02N	248.84	238.92	221.75	197.83	167.90	132.87
SO	BUILDWID	IM1GI02N	130.99	161.85	187.80	208.04	221.96	229.14
SO	BUILDWID	IM1GI02N	234.10	234.47	227.72	233.18	245.93	251.20
SO	BUILDLLEN	IM1GI02N	208.04	221.96	229.14	234.10	234.47	227.72
SO	BUILDLLEN	IM1GI02N	233.18	245.93	251.20	248.84	238.92	221.75
SO	BUILDLLEN	IM1GI02N	197.83	167.90	132.87	130.99	161.85	187.80
SO	BUILDLLEN	IM1GI02N	208.04	221.96	229.14	234.10	234.47	227.72
SO	BUILDLLEN	IM1GI02N	233.18	245.93	251.20	248.84	238.92	221.75
SO	BUILDLLEN	IM1GI02N	197.83	167.90	132.87	130.99	161.85	187.80
SO	XBADJ	IM1GI02N	-67.58	-83.70	-97.28	-112.66	-127.13	-137.73
SO	XBADJ	IM1GI02N	-150.42	-165.83	-176.20	-181.22	-180.73	-174.74
SO	XBADJ	IM1GI02N	-163.45	-147.19	-126.46	-121.84	-132.13	-138.40
SO	XBADJ	IM1GI02N	-140.46	-138.26	-131.86	-121.45	-107.35	-89.98
SO	XBADJ	IM1GI02N	-82.76	-80.09	-75.00	-67.63	-58.20	-47.00
SO	XBADJ	IM1GI02N	-34.38	-20.71	-6.41	-9.14	-29.72	-49.40
SO	YBADJ	IM1GI02N	56.79	61.26	63.87	64.54	63.24	60.03
SO	YBADJ	IM1GI02N	56.35	51.20	44.50	36.44	27.28	17.29
SO	YBADJ	IM1GI02N	4.40	-9.89	-23.87	-33.83	-42.87	-50.60
SO	YBADJ	IM1GI02N	-56.79	-61.26	-63.87	-64.54	-63.24	-60.03
SO	YBADJ	IM1GI02N	-56.35	-51.20	-44.50	-36.44	-27.28	-17.29
SO	YBADJ	IM1GI02N	-4.40	9.89	23.87	33.83	42.87	50.60
SO	BUILDHGT	IM1GI020	12.00	12.00	12.00	12.00	12.00	12.00
SO	BUILDHGT	IM1GI020	12.00	12.00	12.00	12.00	12.00	12.00
SO	BUILDHGT	IM1GI020	12.00	12.00	12.00	12.00	12.00	12.00
SO	BUILDHGT	IM1GI020	12.00	12.00	12.00	12.00	12.00	12.00
SO	BUILDHGT	IM1GI020	12.00	12.00	12.00	12.00	12.00	12.00
SO	BUILDHGT	IM1GI020	12.00	12.00	12.00	12.00	12.00	12.00
SO	BUILDHGT	IM1GI020	12.00	12.00	12.00	12.00	12.00	12.00
SO	BUILDWID	IM1GI020	248.84	238.92	221.75	197.83	167.90	132.87
SO	BUILDWID	IM1GI020	130.99	161.85	187.80	208.04	221.96	229.14
SO	BUILDWID	IM1GI020	234.10	234.47	227.72	233.18	245.93	251.20
SO	BUILDWID	IM1GI020	248.84	238.92	221.75	197.83	167.90	132.87
SO	BUILDWID	IM1GI020	130.99	161.85	187.80	208.04	221.96	229.14
SO	BUILDWID	IM1GI020	234.10	234.47	227.72	233.18	245.93	251.20
SO	BUILDLLEN	IM1GI020	208.04	221.96	229.14	234.10	234.47	227.72
SO	BUILDLLEN	IM1GI020	233.18	245.93	251.20	248.84	238.92	221.75
SO	BUILDLLEN	IM1GI020	197.83	167.90	132.87	130.99	161.85	187.80
SO	BUILDLLEN	IM1GI020	208.04	221.96	229.14	234.10	234.47	227.72
SO	BUILDLLEN	IM1GI020	233.18	245.93	251.20	248.84	238.92	221.75
SO	BUILDLLEN	IM1GI020	197.83	167.90	132.87	130.99	161.85	187.80
SO	BUILDLLEN	IM1GI020	208.04	221.96	229.14	234.10	234.47	227.72
SO	BUILDLLEN	IM1GI020	233.18	245.93	251.20	248.84	238.92	221.75
SO	XBADJ	IM1GI020	-64.11	-79.48	-92.43	-107.32	-121.47	-131.93
SO	XBADJ	IM1GI020	-144.65	-160.26	-171.00	-176.55	-176.73	-171.54
SO	XBADJ	IM1GI020	-161.14	-145.84	-126.12	-122.51	-133.79	-141.00
SO	XBADJ	IM1GI020	-143.93	-142.48	-136.71	-126.78	-113.00	-95.79
SO	XBADJ	IM1GI020	-88.53	-85.67	-80.20	-72.30	-62.20	-50.21
SO	XBADJ	IM1GI020	-36.69	-22.06	-6.76	-8.48	-28.06	-46.80
SO	YBADJ	IM1GI020	52.13	57.27	60.67	62.23	61.89	59.68
SO	YBADJ	IM1GI020	57.02	52.86	47.10	39.91	31.50	22.14
SO	YBADJ	IM1GI020	9.73	-4.24	-18.07	-28.06	-37.30	-45.40
SO	YBADJ	IM1GI020	-52.13	-57.27	-60.67	-62.23	-61.89	-59.68
SO	YBADJ	IM1GI020	-57.02	-52.86	-47.10	-39.91	-31.50	-22.14
SO	YBADJ	IM1GI020	-9.73	4.24	18.07	28.06	37.30	45.40
SO	BUILDHGT	IM1GI02P	12.00	12.00	12.00	12.00	12.00	12.00
SO	BUILDHGT	IM1GI02P	12.00	12.00	12.00	12.00	12.00	12.00
SO	BUILDHGT	IM1GI02P	12.00	12.00	12.00	12.00	12.00	12.00
SO	BUILDHGT	IM1GI02P	12.00	12.00	12.00	12.00	12.00	12.00
SO	BUILDHGT	IM1GI02P	12.00	12.00	12.00	12.00	12.00	12.00
SO	BUILDHGT	IM1GI02P	12.00	12.00	12.00	12.00	12.00	12.00
SO	BUILDWID	IM1GI02P	248.84	238.92	221.75	197.83	167.90	132.87
SO	BUILDWID	IM1GI02P	130.99	161.85	187.80	208.04	221.96	229.14
SO	BUILDWID	IM1GI02P	234.10	234.47	227.72	233.18	245.93	251.20
SO	BUILDWID	IM1GI02P	248.84	238.92	221.75	197.83	167.90	132.87
SO	BUILDWID	IM1GI02P	130.99	161.85	187.80	208.04	221.96	229.14
SO	BUILDWID	IM1GI02P	234.10	234.47	227.72	233.18	245.93	251.20
SO	BUILDLLEN	IM1GI02P	208.04	221.96	229.14	234.10	234.47	227.72
SO	BUILDLLEN	IM1GI02P	233.18	245.93	251.20	248.84	238.92	221.75
SO	BUILDLLEN	IM1GI02P	197.83	167.90	132.87	130.99	161.85	187.80
SO	BUILDLLEN	IM1GI02P	208.04	221.96	229.14	234.10	234.47	227.72
SO	BUILDLLEN	IM1GI02P	233.18	245.93	251.20	248.84	238.92	221.75
SO	BUILDLLEN	IM1GI02P	197.83	167.90	132.87	130.99	161.85	187.80
SO	XBADJ	IM1GI02P	-23.23	-28.95	-33.80	-42.37	-52.17	-60.38
SO	XBADJ	IM1GI02P	-73.02	-90.74	-105.70	-117.45	-125.63	-129.99
SO	XBADJ	IM1GI02P	-130.40	-126.85	-119.45	-128.37	-151.99	-171.00
SO	XBADJ	IM1GI02P	-184.81	-193.01	-195.34	-191.74	-182.31	-167.34
SO	XBADJ	IM1GI02P	-160.15	-155.18	-145.50	-131.39	-113.30	-91.76
SO	XBADJ	IM1GI02P	-67.43	-41.05	-13.43	-2.62	-9.86	-16.80
SO	YBADJ	IM1GI02P	-6.97	6.16	19.12	31.49	42.90	53.01
SO	YBADJ	IM1GI02P	62.87	71.07	77.10	80.79	82.03	80.77
SO	YBADJ	IM1GI02P	74.69	65.07	53.48	43.56	32.22	19.90
SO	YBADJ	IM1GI02P	6.97	-6.16	-19.12	-31.49	-42.90	-53.01
SO	YBADJ	IM1GI02P	-62.87	-71.07	-77.10	-80.79	-82.03	-80.77
SO	YBADJ	IM1GI02P	-74.69	-65.07	-53.48	-43.56	-32.22	-19.90
SO	BUILDHGT	IM1GI02Q	12.00	12.00	12.00	12.00	12.00	12.00
SO	BUILDHGT	IM1GI02Q	12.00	12.00	12.00	12.00	12.00	12.00
SO	BUILDHGT	IM1GI02Q	12.00	12.00	12.00	12.00	12.00	12.00
SO	BUILDHGT	IM1GI02Q	12.00	12.00	12.00	12.00	12.00	12.00
SO	BUILDHGT	IM1GI02Q	12.00	12.00	12.00	12.00	12.00	12.00
SO	BUILDHGT	IM1GI02Q	12.00	12.00	12.00	12.00	12.00	12.00
SO	BUILDWID	IM1GI02Q	248.84	238.92	221.75	197.83	167.90	132.87
SO	BUILDWID	IM1GI02Q	130.99	161.85	187.80	208.04	221.96	229.14
SO	BUILDWID	IM1GI02Q	234.10	234.47	227.72	233.18	245.93	251.20

SO BUILDWID	IM1GI02Q	248.84	238.92	221.75	197.83	167.90	132.87
SO BUILDWID	IM1GI02Q	130.99	161.85	187.80	208.04	221.96	229.14
SO BUILDWID	IM1GI02Q	234.10	234.47	227.72	233.18	245.93	251.20
SO BUILDLLEN	IM1GI02Q	208.04	221.96	229.14	234.10	234.47	227.72
SO BUILDLLEN	IM1GI02Q	233.18	245.93	251.20	248.84	238.92	221.75
SO BUILDLLEN	IM1GI02Q	197.83	167.90	132.87	130.99	161.85	187.80
SO BUILDLLEN	IM1GI02Q	208.04	221.96	229.14	234.10	234.47	227.72
SO BUILDLLEN	IM1GI02Q	233.18	245.93	251.20	248.84	238.92	221.75
SO BUILDLLEN	IM1GI02Q	197.83	167.90	132.87	130.99	161.85	187.80
SO XBADJ	IM1GI02Q	-19.56	-24.62	-28.94	-37.12	-46.70	-54.86
SO XBADJ	IM1GI02Q	-67.62	-85.61	-101.00	-113.32	-122.20	-127.37
SO XBADJ	IM1GI02Q	-128.66	-126.05	-119.61	-129.48	-154.03	-173.90
SO XBADJ	IM1GI02Q	-188.48	-197.34	-200.20	-196.98	-187.77	-172.86
SO XBADJ	IM1GI02Q	-165.56	-160.32	-150.20	-135.52	-116.72	-94.38
SO XBADJ	IM1GI02Q	-69.16	-41.85	-13.27	-1.50	-7.82	-13.90
SO YBADJ	IM1GI02Q	-11.10	2.74	16.50	29.75	42.10	53.17
SO YBADJ	IM1GI02Q	63.99	73.11	80.00	84.46	86.36	85.63
SO YBADJ	IM1GI02Q	79.93	70.54	59.00	48.97	37.35	24.60
SO YBADJ	IM1GI02Q	11.10	-2.74	-16.50	-29.75	-42.10	-53.17
SO YBADJ	IM1GI02Q	-63.99	-73.11	-80.00	-84.46	-86.36	-85.63
SO YBADJ	IM1GI02Q	-79.93	-70.54	-59.00	-48.97	-37.35	-24.60
SO BUILDHGT	IM1GI02R	12.00	12.00	12.00	12.00	12.00	12.00
SO BUILDHGT	IM1GI02R	12.00	12.00	12.00	12.00	12.00	12.00
SO BUILDHGT	IM1GI02R	12.00	12.00	12.00	12.00	12.00	12.00
SO BUILDHGT	IM1GI02R	12.00	12.00	12.00	12.00	12.00	12.00
SO BUILDHGT	IM1GI02R	12.00	12.00	12.00	12.00	12.00	12.00
SO BUILDHGT	IM1GI02R	12.00	12.00	12.00	12.00	12.00	12.00
SO BUILDHGT	IM1GI02R	12.00	12.00	12.00	12.00	12.00	12.00
SO BUILDHGT	IM1GI02R	12.00	12.00	12.00	12.00	12.00	12.00
SO BUILDWID	IM1GI02R	248.84	238.92	221.75	197.83	167.90	132.87
SO BUILDWID	IM1GI02R	130.99	161.85	187.80	208.04	221.96	229.14
SO BUILDWID	IM1GI02R	234.10	234.47	227.72	233.18	245.93	251.20
SO BUILDWID	IM1GI02R	248.84	238.92	221.75	197.83	167.90	132.87
SO BUILDWID	IM1GI02R	130.99	161.85	187.80	208.04	221.96	229.14
SO BUILDWID	IM1GI02R	234.10	234.47	227.72	233.18	245.93	251.20
SO BUILDLLEN	IM1GI02R	208.04	221.96	229.14	234.10	234.47	227.72
SO BUILDLLEN	IM1GI02R	233.18	245.93	251.20	248.84	238.92	221.75
SO BUILDLLEN	IM1GI02R	197.83	167.90	132.87	130.99	161.85	187.80
SO BUILDLLEN	IM1GI02R	208.04	221.96	229.14	234.10	234.47	227.72
SO BUILDLLEN	IM1GI02R	233.18	245.93	251.20	248.84	238.92	221.75
SO BUILDLLEN	IM1GI02R	197.83	167.90	132.87	130.99	161.85	187.80
SO XBADJ	IM1GI02R	-66.10	-79.90	-91.26	-104.60	-117.29	-126.41
SO XBADJ	IM1GI02R	-137.95	-152.59	-162.60	-167.67	-167.64	-162.52
SO XBADJ	IM1GI02R	-152.46	-137.76	-118.89	-116.35	-128.88	-137.50
SO XBADJ	IM1GI02R	-141.94	-142.07	-137.88	-129.50	-117.19	-101.31
SO XBADJ	IM1GI02R	-95.23	-93.33	-88.60	-81.18	-71.29	-59.23
SO XBADJ	IM1GI02R	-45.37	-30.14	-13.99	-14.64	-32.97	-50.30
SO YBADJ	IM1GI02R	43.24	48.18	51.64	53.54	53.81	52.45
SO YBADJ	IM1GI02R	50.85	47.96	43.60	37.92	31.09	23.31
SO YBADJ	IM1GI02R	12.45	-0.05	-12.55	-21.36	-29.63	-37.00
SO YBADJ	IM1GI02R	-43.24	-48.18	-51.64	-53.54	-53.81	-52.45
SO YBADJ	IM1GI02R	-50.85	-47.96	-43.60	-37.92	-31.09	-23.31
SO YBADJ	IM1GI02R	-12.45	0.05	12.55	21.36	29.63	37.00
SO BUILDHGT	IM1GI02S	12.00	12.00	12.00	12.00	12.00	12.00
SO BUILDHGT	IM1GI02S	12.00	12.00	12.00	12.00	12.00	12.00
SO BUILDHGT	IM1GI02S	12.00	12.00	12.00	12.00	12.00	12.00
SO BUILDHGT	IM1GI02S	12.00	12.00	12.00	12.00	12.00	12.00
SO BUILDHGT	IM1GI02S	12.00	12.00	12.00	12.00	12.00	12.00
SO BUILDHGT	IM1GI02S	12.00	12.00	12.00	12.00	12.00	12.00
SO BUILDHGT	IM1GI02S	12.00	12.00	12.00	12.00	12.00	12.00
SO BUILDWID	IM1GI02S	248.84	238.92	221.75	197.83	167.90	132.87
SO BUILDWID	IM1GI02S	130.99	161.85	187.80	208.04	221.96	229.14
SO BUILDWID	IM1GI02S	234.10	234.47	227.72	233.18	245.93	251.20
SO BUILDWID	IM1GI02S	248.84	238.92	221.75	197.83	167.90	132.87
SO BUILDWID	IM1GI02S	130.99	161.85	187.80	208.04	221.96	229.14
SO BUILDWID	IM1GI02S	234.10	234.47	227.72	233.18	245.93	251.20
SO BUILDLLEN	IM1GI02S	208.04	221.96	229.14	234.10	234.47	227.72
SO BUILDLLEN	IM1GI02S	233.18	245.93	251.20	248.84	238.92	221.75
SO BUILDLLEN	IM1GI02S	197.83	167.90	132.87	130.99	161.85	187.80
SO BUILDLLEN	IM1GI02S	208.04	221.96	229.14	234.10	234.47	227.72
SO BUILDLLEN	IM1GI02S	233.18	245.93	251.20	248.84	238.92	221.75
SO BUILDLLEN	IM1GI02S	197.83	167.90	132.87	130.99	161.85	187.80
SO XBADJ	IM1GI02S	-62.52	-75.43	-86.06	-98.82	-111.10	-120.00
SO XBADJ	IM1GI02S	-131.52	-146.33	-156.70	-162.31	-162.98	-158.71
SO XBADJ	IM1GI02S	-149.61	-135.96	-118.19	-116.77	-130.42	-140.10
SO XBADJ	IM1GI02S	-145.53	-146.53	-143.08	-135.28	-123.38	-107.72
SO XBADJ	IM1GI02S	-101.66	-99.59	-94.50	-86.54	-75.94	-63.04
SO XBADJ	IM1GI02S	-48.22	-31.94	-14.69	-14.21	-31.43	-47.70
SO YBADJ	IM1GI02S	37.89	43.52	47.83	50.69	52.01	51.75
SO YBADJ	IM1GI02S	51.28	49.49	46.20	41.50	35.55	28.51
SO YBADJ	IM1GI02S	18.23	6.14	-6.14	-14.93	-23.37	-31.10
SO YBADJ	IM1GI02S	-37.89	-43.52	-47.83	-50.69	-52.01	-51.75
SO YBADJ	IM1GI02S	-51.28	-49.49	-46.20	-41.50	-35.55	-28.51
SO YBADJ	IM1GI02S	-18.23	-6.14	6.14	14.93	23.37	31.10
SO BUILDHGT	IM1GI02T	12.00	12.00	12.00	12.00	12.00	12.00
SO BUILDHGT	IM1GI02T	12.00	12.00	12.00	12.00	12.00	12.00
SO BUILDHGT	IM1GI02T	12.00	12.00	12.00	12.00	12.00	12.00
SO BUILDHGT	IM1GI02T	12.00	12.00	12.00	12.00	12.00	12.00
SO BUILDHGT	IM1GI02T	12.00	12.00	12.00	12.00	12.00	12.00
SO BUILDHGT	IM1GI02T	12.00	12.00	12.00	12.00	12.00	12.00
SO BUILDHGT	IM1GI02T	12.00	12.00	12.00	12.00	12.00	12.00
SO BUILDWID	IM1GI02T	248.84	238.92	221.75	197.83	167.90	132.87
SO BUILDWID	IM1GI02T	130.99	161.85	187.80	208.04	221.96	229.14
SO BUILDWID	IM1GI02T	234.10	234.47	227.72	233.18	245.93	251.20
SO BUILDWID	IM1GI02T	248.84	238.92	221.75	197.83	167.90	132.87
SO BUILDWID	IM1GI02T	130.99	161.85	187.80	208.04	221.96	229.14

SO	BUILDWID	IM1GI02T	234.10	234.47	227.72	233.18	245.93	251.20
SO	BUILDLLEN	IM1GI02T	208.04	221.96	229.14	234.10	234.47	227.72
SO	BUILDLLEN	IM1GI02T	233.18	245.93	251.20	248.84	238.92	221.75
SO	BUILDLLEN	IM1GI02T	197.83	167.90	132.87	130.99	161.85	187.80
SO	BUILDLLEN	IM1GI02T	208.04	221.96	229.14	234.10	234.47	227.72
SO	BUILDLLEN	IM1GI02T	233.18	245.93	251.20	248.84	238.92	221.75
SO	BUILDLLEN	IM1GI02T	197.83	167.90	132.87	130.99	161.85	187.80
SO	XBADJ	IM1GI02T	-58.68	-70.68	-80.53	-92.69	-104.55	-113.23
SO	XBADJ	IM1GI02T	-124.73	-139.74	-150.50	-156.69	-158.11	-154.74
SO	XBADJ	IM1GI02T	-146.66	-134.12	-117.51	-117.28	-132.10	-142.90
SO	XBADJ	IM1GI02T	-149.36	-151.28	-148.61	-141.41	-129.93	-114.49
SO	XBADJ	IM1GI02T	-108.44	-106.19	-100.70	-92.15	-80.81	-67.01
SO	XBADJ	IM1GI02T	-51.17	-33.78	-15.36	-13.70	-29.75	-44.90
SO	YBADJ	IM1GI02T	32.27	38.65	43.86	47.74	50.17	51.07
SO	YBADJ	IM1GI02T	51.79	51.17	49.00	45.34	40.30	34.04
SO	YBADJ	IM1GI02T	24.36	12.69	0.63	-8.14	-16.78	-24.90
SO	YBADJ	IM1GI02T	-32.27	-38.65	-43.86	-47.74	-50.17	-51.07
SO	YBADJ	IM1GI02T	-51.79	-51.17	-49.00	-45.34	-40.30	-34.04
SO	YBADJ	IM1GI02T	-24.36	-12.69	-0.63	8.14	16.78	24.90
SO	BUILDHGT	IM1GI02U	12.00	12.00	12.00	12.00	12.00	12.00
SO	BUILDHGT	IM1GI02U	12.00	12.00	12.00	12.00	12.00	12.00
SO	BUILDHGT	IM1GI02U	12.00	12.00	12.00	12.00	12.00	12.00
SO	BUILDHGT	IM1GI02U	12.00	12.00	12.00	12.00	12.00	12.00
SO	BUILDHGT	IM1GI02U	12.00	12.00	12.00	12.00	12.00	12.00
SO	BUILDWID	IM1GI02U	248.84	238.92	221.75	197.83	167.90	132.87
SO	BUILDWID	IM1GI02U	130.99	161.85	187.80	208.04	221.96	229.14
SO	BUILDWID	IM1GI02U	234.10	234.47	227.72	233.18	245.93	251.20
SO	BUILDWID	IM1GI02U	248.84	238.92	221.75	197.83	167.90	132.87
SO	BUILDWID	IM1GI02U	130.99	161.85	187.80	208.04	221.96	229.14
SO	BUILDWID	IM1GI02U	234.10	234.47	227.72	233.18	245.93	251.20
SO	BUILDLLEN	IM1GI02U	208.04	221.96	229.14	234.10	234.47	227.72
SO	BUILDLLEN	IM1GI02U	233.18	245.93	251.20	248.84	238.92	221.75
SO	BUILDLLEN	IM1GI02U	197.83	167.90	132.87	130.99	161.85	187.80
SO	XBADJ	IM1GI02U	-54.84	-66.01	-75.17	-86.80	-98.32	-106.84
SO	XBADJ	IM1GI02U	-118.39	-133.62	-144.80	-151.58	-153.75	-151.25
SO	XBADJ	IM1GI02U	-144.16	-132.68	-117.17	-118.06	-133.96	-145.80
SO	XBADJ	IM1GI02U	-153.21	-155.96	-153.97	-147.30	-136.16	-120.88
SO	XBADJ	IM1GI02U	-114.79	-112.30	-106.40	-97.26	-85.17	-70.50
SO	XBADJ	IM1GI02U	-53.67	-35.22	-15.70	-12.93	-27.89	-42.00
SO	YBADJ	IM1GI02U	27.16	34.29	40.38	45.24	48.73	50.74
SO	YBADJ	IM1GI02U	52.57	53.04	51.90	49.18	44.97	39.40
SO	YBADJ	IM1GI02U	30.25	18.92	7.02	-1.80	-10.66	-19.20
SO	YBADJ	IM1GI02U	-27.16	-34.29	-40.38	-45.24	-48.73	-50.74
SO	YBADJ	IM1GI02U	-52.57	-53.04	-51.90	-49.18	-44.97	-39.40
SO	YBADJ	IM1GI02U	-30.25	-18.92	-7.02	1.80	10.66	19.20
SO	BUILDHGT	IM1GI02V	12.00	12.00	12.00	12.00	12.00	12.00
SO	BUILDHGT	IM1GI02V	12.00	12.00	12.00	12.00	12.00	12.00
SO	BUILDHGT	IM1GI02V	12.00	12.00	12.00	12.00	12.00	12.00
SO	BUILDHGT	IM1GI02V	12.00	12.00	12.00	12.00	12.00	12.00
SO	BUILDHGT	IM1GI02V	12.00	12.00	12.00	12.00	12.00	12.00
SO	BUILDWID	IM1GI02V	248.84	238.92	221.75	197.83	167.90	132.87
SO	BUILDWID	IM1GI02V	130.99	161.85	187.80	208.04	221.96	229.14
SO	BUILDWID	IM1GI02V	234.10	234.47	227.72	233.18	245.93	251.20
SO	BUILDWID	IM1GI02V	248.84	238.92	221.75	197.83	167.90	132.87
SO	BUILDWID	IM1GI02V	130.99	161.85	187.80	208.04	221.96	229.14
SO	BUILDWID	IM1GI02V	234.10	234.47	227.72	233.18	245.93	251.20
SO	BUILDLLEN	IM1GI02V	208.04	221.96	229.14	234.10	234.47	227.72
SO	BUILDLLEN	IM1GI02V	233.18	245.93	251.20	248.84	238.92	221.75
SO	BUILDLLEN	IM1GI02V	197.83	167.90	132.87	130.99	161.85	187.80
SO	BUILDLLEN	IM1GI02V	208.04	221.96	229.14	234.10	234.47	227.72
SO	BUILDLLEN	IM1GI02V	233.18	245.93	251.20	248.84	238.92	221.75
SO	BUILDLLEN	IM1GI02V	197.83	167.90	132.87	130.99	161.85	187.80
SO	XBADJ	IM1GI02V	-50.62	-60.80	-69.14	-80.12	-91.19	-99.49
SO	XBADJ	IM1GI02V	-111.03	-126.49	-138.10	-145.52	-148.51	-147.00
SO	XBADJ	IM1GI02V	-141.02	-130.75	-116.51	-118.68	-135.85	-148.90
SO	XBADJ	IM1GI02V	-157.42	-161.16	-160.00	-153.98	-143.28	-128.23
SO	XBADJ	IM1GI02V	-122.15	-119.44	-113.10	-103.32	-90.41	-74.75
SO	XBADJ	IM1GI02V	-56.81	-37.15	-16.37	-12.30	-26.00	-38.90
SO	YBADJ	IM1GI02V	21.10	29.05	36.13	42.10	46.80	50.07
SO	YBADJ	IM1GI02V	53.19	54.93	55.00	53.40	50.18	45.43
SO	YBADJ	IM1GI02V	36.93	26.05	14.37	5.56	-3.52	-12.50
SO	YBADJ	IM1GI02V	-21.10	-29.05	-36.13	-42.10	-46.80	-50.07
SO	YBADJ	IM1GI02V	-53.19	-54.93	-55.00	-53.40	-50.18	-45.43
SO	YBADJ	IM1GI02V	-36.93	-26.05	-14.37	-5.56	3.52	12.50
SO	BUILDHGT	IM1GI02W	12.00	12.00	12.00	12.00	12.00	12.00
SO	BUILDHGT	IM1GI02W	12.00	12.00	12.00	12.00	12.00	12.00
SO	BUILDHGT	IM1GI02W	12.00	12.00	12.00	12.00	12.00	12.00
SO	BUILDHGT	IM1GI02W	12.00	12.00	12.00	12.00	12.00	12.00
SO	BUILDHGT	IM1GI02W	12.00	12.00	12.00	12.00	12.00	12.00
SO	BUILDWID	IM1GI02W	248.84	238.92	221.75	197.83	167.90	132.87
SO	BUILDWID	IM1GI02W	130.99	161.85	187.80	208.04	221.96	229.14
SO	BUILDWID	IM1GI02W	234.10	234.47	227.72	233.18	245.93	251.20
SO	BUILDWID	IM1GI02W	248.84	238.92	221.75	197.83	167.90	132.87
SO	BUILDWID	IM1GI02W	130.99	161.85	187.80	208.04	221.96	229.14
SO	BUILDWID	IM1GI02W	234.10	234.47	227.72	233.18	245.93	251.20
SO	BUILDLLEN	IM1GI02W	208.04	221.96	229.14	234.10	234.47	227.72

SO	BUILDLN	IM1GI02W	233.18	245.93	251.20	248.84	238.92	221.75
SO	BUILDLN	IM1GI02W	197.83	167.90	132.87	130.99	161.85	187.80
SO	BUILDLN	IM1GI02W	208.04	221.96	229.14	234.10	234.47	227.72
SO	BUILDLN	IM1GI02W	233.18	245.93	251.20	248.84	238.92	221.75
SO	BUILDLN	IM1GI02W	197.83	167.90	132.87	130.99	161.85	187.80
SO	XBADJ	IM1GI02W	-13.00	-16.30	-19.10	-26.08	-34.78	-42.43
SO	XBADJ	IM1GI02W	-55.05	-73.29	-89.30	-102.60	-112.78	-119.54
SO	XBADJ	IM1GI02W	-122.66	-122.06	-117.74	-129.81	-156.53	-178.50
SO	XBADJ	IM1GI02W	-195.05	-205.67	-210.04	-208.02	-199.69	-185.29
SO	XBADJ	IM1GI02W	-178.13	-172.64	-161.90	-146.24	-126.14	-102.21
SO	XBADJ	IM1GI02W	-75.17	-45.85	-15.13	-1.18	-5.32	-9.30
SO	YBADJ	IM1GI02W	-21.82	-6.68	8.66	23.74	38.10	51.31
SO	YBADJ	IM1GI02W	64.31	75.60	84.60	91.02	94.68	95.47
SO	YBADJ	IM1GI02W	90.97	82.46	71.43	61.54	49.68	36.30
SO	YBADJ	IM1GI02W	21.82	6.68	-8.66	-23.74	-38.10	-51.31
SO	YBADJ	IM1GI02W	-64.31	-75.60	-84.60	-91.02	-94.68	-95.47
SO	YBADJ	IM1GI02W	-90.97	-82.46	-71.43	-61.54	-49.68	-36.30
SO	BUILDHGT	IM1GI02X	12.00	12.00	12.00	12.00	12.00	12.00
SO	BUILDHGT	IM1GI02X	12.00	12.00	12.00	12.00	12.00	12.00
SO	BUILDHGT	IM1GI02X	12.00	12.00	12.00	12.00	12.00	12.00
SO	BUILDHGT	IM1GI02X	12.00	12.00	12.00	12.00	12.00	12.00
SO	BUILDHGT	IM1GI02X	12.00	12.00	12.00	12.00	12.00	12.00
SO	BUILDWID	IM1GI02X	248.84	238.92	221.75	197.83	167.90	132.87
SO	BUILDWID	IM1GI02X	130.99	161.85	187.80	208.04	221.96	229.14
SO	BUILDWID	IM1GI02X	234.10	234.47	227.72	233.18	245.93	251.20
SO	BUILDWID	IM1GI02X	248.84	238.92	221.75	197.83	167.90	132.87
SO	BUILDWID	IM1GI02X	130.99	161.85	187.80	208.04	221.96	229.14
SO	BUILDWID	IM1GI02X	234.10	234.47	227.72	233.18	245.93	251.20
SO	BUILDLN	IM1GI02X	208.04	221.96	229.14	234.10	234.47	227.72
SO	BUILDLN	IM1GI02X	233.18	245.93	251.20	248.84	238.92	221.75
SO	BUILDLN	IM1GI02X	197.83	167.90	132.87	130.99	161.85	187.80
SO	BUILDLN	IM1GI02X	208.04	221.96	229.14	234.10	234.47	227.72
SO	BUILDLN	IM1GI02X	233.18	245.93	251.20	248.84	238.92	221.75
SO	BUILDLN	IM1GI02X	197.83	167.90	132.87	130.99	161.85	187.80
SO	XBADJ	IM1GI02X	-16.49	-20.59	-24.06	-31.54	-40.59	-48.40
SO	XBADJ	IM1GI02X	-61.01	-79.06	-94.70	-107.47	-116.97	-122.91
SO	XBADJ	IM1GI02X	-125.12	-123.53	-118.19	-129.21	-154.91	-175.90
SO	XBADJ	IM1GI02X	-191.55	-201.38	-205.08	-202.56	-193.88	-179.32
SO	XBADJ	IM1GI02X	-172.17	-166.87	-156.50	-141.38	-121.96	-98.83
SO	XBADJ	IM1GI02X	-72.71	-44.37	-14.68	-1.78	-6.94	-11.90
SO	YBADJ	IM1GI02X	-16.96	-2.50	12.04	26.21	39.58	51.75
SO	YBADJ	IM1GI02X	63.72	73.98	82.00	87.53	90.39	90.51
SO	YBADJ	IM1GI02X	85.51	76.65	65.46	55.58	43.91	30.90
SO	YBADJ	IM1GI02X	16.96	2.50	-12.04	-26.21	-39.58	-51.75
SO	YBADJ	IM1GI02X	-63.72	-73.98	-82.00	-87.53	-90.39	-90.51
SO	YBADJ	IM1GI02X	-85.51	-76.65	-65.46	-55.58	-43.91	-30.90
SO	BUILDHGT	IM1GI02Y	12.00	12.00	12.00	12.00	12.00	12.00
SO	BUILDHGT	IM1GI02Y	12.00	12.00	12.00	12.00	12.00	12.00
SO	BUILDHGT	IM1GI02Y	12.00	12.00	12.00	12.00	12.00	12.00
SO	BUILDHGT	IM1GI02Y	12.00	12.00	12.00	12.00	12.00	12.00
SO	BUILDHGT	IM1GI02Y	12.00	12.00	12.00	12.00	12.00	12.00
SO	BUILDWID	IM1GI02Y	248.84	238.92	221.75	197.83	167.90	132.87
SO	BUILDWID	IM1GI02Y	130.99	161.85	187.80	208.04	221.96	229.14
SO	BUILDWID	IM1GI02Y	234.10	234.47	227.72	233.18	245.93	251.20
SO	BUILDWID	IM1GI02Y	248.84	238.92	221.75	197.83	167.90	132.87
SO	BUILDWID	IM1GI02Y	130.99	161.85	187.80	208.04	221.96	229.14
SO	BUILDWID	IM1GI02Y	234.10	234.47	227.72	233.18	245.93	251.20
SO	BUILDLN	IM1GI02Y	208.04	221.96	229.14	234.10	234.47	227.72
SO	BUILDLN	IM1GI02Y	233.18	245.93	251.20	248.84	238.92	221.75
SO	BUILDLN	IM1GI02Y	197.83	167.90	132.87	130.99	161.85	187.80
SO	BUILDLN	IM1GI02Y	208.04	221.96	229.14	234.10	234.47	227.72
SO	BUILDLN	IM1GI02Y	233.18	245.93	251.20	248.84	238.92	221.75
SO	BUILDLN	IM1GI02Y	197.83	167.90	132.87	130.99	161.85	187.80
SO	XBADJ	IM1GI02Y	-26.81	-33.30	-38.79	-47.84	-57.96	-66.32
SO	XBADJ	IM1GI02Y	-78.93	-96.43	-111.00	-122.20	-129.68	-133.23
SO	XBADJ	IM1GI02Y	-132.73	-128.19	-119.76	-127.64	-150.25	-168.30
SO	XBADJ	IM1GI02Y	-181.23	-188.66	-190.35	-186.26	-176.51	-161.40
SO	XBADJ	IM1GI02Y	-154.25	-149.50	-140.20	-126.64	-109.24	-88.52
SO	XBADJ	IM1GI02Y	-65.10	-39.71	-13.12	-3.34	-11.60	-19.50
SO	YBADJ	IM1GI02Y	-2.22	10.22	22.36	33.81	44.24	53.32
SO	YBADJ	IM1GI02Y	62.15	69.33	74.40	77.21	77.68	75.78
SO	YBADJ	IM1GI02Y	69.21	59.28	47.54	37.66	26.53	14.60
SO	YBADJ	IM1GI02Y	2.22	-10.22	-22.36	-33.81	-44.24	-53.32
SO	YBADJ	IM1GI02Y	-62.15	-69.33	-74.40	-77.21	-77.68	-75.78
SO	YBADJ	IM1GI02Y	-69.21	-59.28	-47.54	-37.66	-26.53	-14.60
SO	BUILDHGT	IM1GI02Z	12.00	12.00	12.00	12.00	12.00	12.00
SO	BUILDHGT	IM1GI02Z	12.00	12.00	12.00	12.00	12.00	12.00
SO	BUILDHGT	IM1GI02Z	12.00	12.00	12.00	12.00	12.00	12.00
SO	BUILDHGT	IM1GI02Z	12.00	12.00	12.00	12.00	12.00	12.00
SO	BUILDHGT	IM1GI02Z	12.00	12.00	12.00	12.00	12.00	12.00
SO	BUILDWID	IM1GI02Z	248.84	238.92	221.75	197.83	167.90	132.87
SO	BUILDWID	IM1GI02Z	130.99	161.85	187.80	208.04	221.96	229.14
SO	BUILDWID	IM1GI02Z	234.10	234.47	227.72	233.18	245.93	251.20
SO	BUILDWID	IM1GI02Z	248.84	238.92	221.75	197.83	167.90	132.87
SO	BUILDWID	IM1GI02Z	130.99	161.85	187.80	208.04	221.96	229.14
SO	BUILDWID	IM1GI02Z	234.10	234.47	227.72	233.18	245.93	251.20
SO	BUILDLN	IM1GI02Z	208.04	221.96	229.14	234.10	234.47	227.72
SO	BUILDLN	IM1GI02Z	233.18	245.93	251.20	248.84	238.92	221.75
SO	BUILDLN	IM1GI02Z	197.83	167.90	132.87	130.99	161.85	187.80

SO	BUILDLLEN	IM1GI02Z	208.04	221.96	229.14	234.10	234.47	227.72
SO	BUILDLLEN	IM1GI02Z	233.18	245.93	251.20	248.84	238.92	221.75
SO	BUILDLLEN	IM1GI02Z	197.83	167.90	132.87	130.99	161.85	187.80
SO	XBADJ	IM1GI02Z	-30.23	-37.53	-43.70	-53.29	-63.78	-72.33
SO	XBADJ	IM1GI02Z	-84.95	-102.28	-116.50	-127.18	-134.00	-136.74
SO	XBADJ	IM1GI02Z	-135.33	-129.81	-120.34	-127.17	-148.75	-165.80
SO	XBADJ	IM1GI02Z	-177.82	-184.43	-185.44	-180.81	-170.69	-155.39
SO	XBADJ	IM1GI02Z	-148.23	-143.65	-134.70	-121.66	-104.93	-85.00
SO	XBADJ	IM1GI02Z	-62.50	-38.09	-12.53	-3.81	-13.10	-22.00
SO	YBADJ	IM1GI02Z	2.76	14.54	25.87	36.42	45.86	53.91
SO	YBADJ	IM1GI02Z	61.68	67.82	71.90	73.79	73.45	70.87
SO	YBADJ	IM1GI02Z	63.76	53.46	41.53	31.64	20.68	9.10
SO	YBADJ	IM1GI02Z	-2.76	-14.54	-25.87	-36.42	-45.86	-53.91
SO	YBADJ	IM1GI02Z	-61.68	-67.82	-71.90	-73.79	-73.45	-70.87
SO	YBADJ	IM1GI02Z	-63.76	-53.46	-41.53	-31.64	-20.68	-9.10
SO	BUILDHGT	IM1GI030	12.00	12.00	12.00	12.00	12.00	12.00
SO	BUILDHGT	IM1GI030	12.00	12.00	12.00	12.00	12.00	12.00
SO	BUILDHGT	IM1GI030	12.00	12.00	12.00	12.00	12.00	12.00
SO	BUILDHGT	IM1GI030	12.00	12.00	12.00	12.00	12.00	12.00
SO	BUILDHGT	IM1GI030	12.00	12.00	12.00	12.00	12.00	12.00
SO	BUILDWID	IM1GI030	248.84	238.92	221.75	197.83	167.90	132.87
SO	BUILDWID	IM1GI030	130.99	161.85	187.80	208.04	221.96	229.14
SO	BUILDWID	IM1GI030	234.10	234.47	227.72	233.18	245.93	251.20
SO	BUILDWID	IM1GI030	248.84	238.92	221.75	197.83	167.90	132.87
SO	BUILDWID	IM1GI030	130.99	161.85	187.80	208.04	221.96	229.14
SO	BUILDWID	IM1GI030	234.10	234.47	227.72	233.18	245.93	251.20
SO	BUILDLLEN	IM1GI030	208.04	221.96	229.14	234.10	234.47	227.72
SO	BUILDLLEN	IM1GI030	233.18	245.93	251.20	248.84	238.92	221.75
SO	BUILDLLEN	IM1GI030	197.83	167.90	132.87	130.99	161.85	187.80
SO	BUILDLLEN	IM1GI030	208.04	221.96	229.14	234.10	234.47	227.72
SO	BUILDLLEN	IM1GI030	233.18	245.93	251.20	248.84	238.92	221.75
SO	BUILDLLEN	IM1GI030	197.83	167.90	132.87	130.99	161.85	187.80
SO	XBADJ	IM1GI030	-33.63	-41.73	-48.57	-58.68	-69.53	-78.26
SO	XBADJ	IM1GI030	-90.88	-108.03	-121.90	-132.06	-138.22	-140.17
SO	XBADJ	IM1GI030	-137.86	-131.37	-120.88	-126.67	-147.22	-163.30
SO	XBADJ	IM1GI030	-174.42	-180.23	-180.57	-175.43	-164.95	-149.46
SO	XBADJ	IM1GI030	-142.30	-137.89	-129.30	-116.78	-100.71	-81.58
SO	XBADJ	IM1GI030	-59.97	-36.54	-12.00	-4.31	-14.63	-24.50
SO	YBADJ	IM1GI030	7.64	18.75	29.30	38.95	47.41	54.44
SO	YBADJ	IM1GI030	61.18	66.30	69.40	70.39	69.25	66.00
SO	YBADJ	IM1GI030	58.37	47.71	35.60	25.71	14.93	3.70
SO	YBADJ	IM1GI030	-7.64	-18.75	-29.30	-38.95	-47.41	-54.44
SO	YBADJ	IM1GI030	-61.18	-66.30	-69.40	-70.39	-69.25	-66.00
SO	YBADJ	IM1GI030	-58.37	-47.71	-35.60	-25.71	-14.93	-3.70
SO	BUILDHGT	IM1GI031	12.00	12.00	12.00	12.00	12.00	12.00
SO	BUILDHGT	IM1GI031	12.00	12.00	12.00	12.00	12.00	12.00
SO	BUILDHGT	IM1GI031	12.00	12.00	12.00	12.00	12.00	12.00
SO	BUILDHGT	IM1GI031	12.00	12.00	12.00	12.00	12.00	12.00
SO	BUILDHGT	IM1GI031	12.00	12.00	12.00	12.00	12.00	12.00
SO	BUILDWID	IM1GI031	248.84	238.92	221.75	197.83	167.90	132.87
SO	BUILDWID	IM1GI031	130.99	161.85	187.80	208.04	221.96	229.14
SO	BUILDWID	IM1GI031	234.10	234.47	227.72	233.18	245.93	251.20
SO	BUILDWID	IM1GI031	248.84	238.92	221.75	197.83	167.90	132.87
SO	BUILDWID	IM1GI031	130.99	161.85	187.80	208.04	221.96	229.14
SO	BUILDWID	IM1GI031	234.10	234.47	227.72	233.18	245.93	251.20
SO	BUILDLLEN	IM1GI031	208.04	221.96	229.14	234.10	234.47	227.72
SO	BUILDLLEN	IM1GI031	233.18	245.93	251.20	248.84	238.92	221.75
SO	BUILDLLEN	IM1GI031	197.83	167.90	132.87	130.99	161.85	187.80
SO	BUILDLLEN	IM1GI031	208.04	221.96	229.14	234.10	234.47	227.72
SO	BUILDLLEN	IM1GI031	233.18	245.93	251.20	248.84	238.92	221.75
SO	BUILDLLEN	IM1GI031	197.83	167.90	132.87	130.99	161.85	187.80
SO	XBADJ	IM1GI031	-37.12	-46.02	-53.52	-64.14	-75.33	-84.24
SO	XBADJ	IM1GI031	-96.84	-113.80	-127.30	-136.93	-142.40	-143.55
SO	XBADJ	IM1GI031	-140.33	-132.85	-121.33	-126.08	-145.60	-160.70
SO	XBADJ	IM1GI031	-170.92	-175.94	-175.62	-169.96	-159.14	-143.48
SO	XBADJ	IM1GI031	-136.33	-132.12	-123.90	-111.91	-96.52	-78.20
SO	XBADJ	IM1GI031	-57.50	-35.06	-11.55	-4.91	-16.25	-27.10
SO	YBADJ	IM1GI031	12.51	22.94	32.67	41.41	48.89	54.89
SO	YBADJ	IM1GI031	60.58	64.67	66.80	66.90	64.96	61.05
SO	YBADJ	IM1GI031	52.91	41.90	29.62	19.74	9.16	-1.70
SO	YBADJ	IM1GI031	-12.51	-22.94	-32.67	-41.41	-48.89	-54.89
SO	YBADJ	IM1GI031	-60.58	-64.67	-66.80	-66.90	-64.96	-61.05
SO	YBADJ	IM1GI031	-52.91	-41.90	-29.62	-19.74	-9.16	1.70
SO	BUILDHGT	IM1GI032	12.00	12.00	12.00	12.00	12.00	12.00
SO	BUILDHGT	IM1GI032	12.00	12.00	12.00	12.00	12.00	12.00
SO	BUILDHGT	IM1GI032	12.00	12.00	12.00	12.00	12.00	12.00
SO	BUILDHGT	IM1GI032	12.00	12.00	12.00	12.00	12.00	12.00
SO	BUILDHGT	IM1GI032	12.00	12.00	12.00	12.00	12.00	12.00
SO	BUILDWID	IM1GI032	248.84	238.92	221.75	197.83	167.90	132.87
SO	BUILDWID	IM1GI032	130.99	161.85	187.80	208.04	221.96	229.14
SO	BUILDWID	IM1GI032	234.10	234.47	227.72	233.18	245.93	251.20
SO	BUILDWID	IM1GI032	248.84	238.92	221.75	197.83	167.90	132.87
SO	BUILDWID	IM1GI032	130.99	161.85	187.80	208.04	221.96	229.14
SO	BUILDWID	IM1GI032	234.10	234.47	227.72	233.18	245.93	251.20
SO	BUILDLLEN	IM1GI032	208.04	221.96	229.14	234.10	234.47	227.72
SO	BUILDLLEN	IM1GI032	233.18	245.93	251.20	248.84	238.92	221.75
SO	BUILDLLEN	IM1GI032	197.83	167.90	132.87	130.99	161.85	187.80
SO	BUILDLLEN	IM1GI032	208.04	221.96	229.14	234.10	234.47	227.72
SO	BUILDLLEN	IM1GI032	233.18	245.93	251.20	248.84	238.92	221.75

SO BUILDLLEN	IM1GI032	197.83	167.90	132.87	130.99	161.85	187.80
SO XBADJ	IM1GI032	-40.54	-50.25	-58.43	-69.59	-81.15	-90.25
SO XBADJ	IM1GI032	-102.87	-119.65	-132.80	-141.91	-146.71	-147.06
SO XBADJ	IM1GI032	-142.93	-134.47	-121.91	-125.61	-144.09	-158.20
SO XBADJ	IM1GI032	-167.50	-171.71	-170.71	-164.51	-153.32	-137.47
SO XBADJ	IM1GI032	-130.31	-126.27	-118.40	-106.93	-92.21	-74.69
SO XBADJ	IM1GI032	-54.90	-33.44	-10.96	-5.38	-17.76	-29.60
SO YBADJ	IM1GI032	17.49	27.25	36.19	44.02	50.51	55.47
SO YBADJ	IM1GI032	60.11	63.17	64.30	63.48	60.73	56.14
SO YBADJ	IM1GI032	47.46	36.08	23.61	13.72	3.31	-7.20
SO YBADJ	IM1GI032	-17.49	-27.25	-36.19	-44.02	-50.51	-55.47
SO YBADJ	IM1GI032	-60.11	-63.17	-64.30	-63.48	-60.73	-56.14
SO YBADJ	IM1GI032	-47.46	-36.08	-23.61	-13.72	-3.31	7.20
SO BUILDHGT	IM1GI033	12.00	12.00	12.00	12.00	12.00	12.00
SO BUILDHGT	IM1GI033	12.00	12.00	12.00	12.00	12.00	12.00
SO BUILDHGT	IM1GI033	12.00	12.00	12.00	12.00	12.00	12.00
SO BUILDHGT	IM1GI033	12.00	12.00	12.00	12.00	12.00	12.00
SO BUILDHGT	IM1GI033	12.00	12.00	12.00	12.00	12.00	12.00
SO BUILDWID	IM1GI033	248.84	238.92	221.75	197.83	167.90	132.87
SO BUILDWID	IM1GI033	130.99	161.85	187.80	208.04	221.96	229.14
SO BUILDWID	IM1GI033	234.10	234.47	227.72	233.18	245.93	251.20
SO BUILDWID	IM1GI033	248.84	238.92	221.75	197.83	167.90	132.87
SO BUILDWID	IM1GI033	130.99	161.85	187.80	208.04	221.96	229.14
SO BUILDWID	IM1GI033	234.10	234.47	227.72	233.18	245.93	251.20
SO BUILDLLEN	IM1GI033	208.04	221.96	229.14	234.10	234.47	227.72
SO BUILDLLEN	IM1GI033	233.18	245.93	251.20	248.84	238.92	221.75
SO BUILDLLEN	IM1GI033	197.83	167.90	132.87	130.99	161.85	187.80
SO BUILDLLEN	IM1GI033	208.04	221.96	229.14	234.10	234.47	227.72
SO BUILDLLEN	IM1GI033	233.18	245.93	251.20	248.84	238.92	221.75
SO BUILDLLEN	IM1GI033	197.83	167.90	132.87	130.99	161.85	187.80
SO XBADJ	IM1GI033	-43.94	-54.45	-63.30	-74.98	-86.90	-96.18
SO XBADJ	IM1GI033	-108.80	-125.40	-138.20	-146.80	-150.93	-150.48
SO XBADJ	IM1GI033	-145.46	-136.02	-122.45	-125.10	-142.57	-155.70
SO XBADJ	IM1GI033	-164.10	-167.52	-165.84	-159.13	-147.58	-131.54
SO XBADJ	IM1GI033	-124.38	-120.52	-113.00	-102.05	-87.99	-71.26
SO XBADJ	IM1GI033	-52.37	-31.88	-10.43	-5.88	-19.28	-32.10
SO YBADJ	IM1GI033	22.38	31.47	39.61	46.55	52.07	56.01
SO YBADJ	IM1GI033	59.61	61.64	61.80	60.08	56.53	51.27
SO YBADJ	IM1GI033	42.07	30.34	17.68	7.79	-2.44	-12.60
SO YBADJ	IM1GI033	-22.38	-31.47	-39.61	-46.55	-52.07	-56.01
SO YBADJ	IM1GI033	-59.61	-61.64	-61.80	-60.08	-56.53	-51.27
SO YBADJ	IM1GI033	-42.07	-30.34	-17.68	-7.79	2.44	12.60
SO BUILDHGT	IM1GI034	12.00	12.00	12.00	12.00	12.00	12.00
SO BUILDHGT	IM1GI034	12.00	12.00	12.00	12.00	12.00	12.00
SO BUILDHGT	IM1GI034	12.00	12.00	12.00	12.00	12.00	12.00
SO BUILDHGT	IM1GI034	12.00	12.00	12.00	12.00	12.00	12.00
SO BUILDHGT	IM1GI034	12.00	12.00	12.00	12.00	12.00	12.00
SO BUILDWID	IM1GI034	248.84	238.92	221.75	197.83	167.90	132.87
SO BUILDWID	IM1GI034	130.99	161.85	187.80	208.04	221.96	229.14
SO BUILDWID	IM1GI034	234.10	234.47	227.72	233.18	245.93	251.20
SO BUILDWID	IM1GI034	248.84	238.92	221.75	197.83	167.90	132.87
SO BUILDWID	IM1GI034	130.99	161.85	187.80	208.04	221.96	229.14
SO BUILDWID	IM1GI034	234.10	234.47	227.72	233.18	245.93	251.20
SO BUILDLLEN	IM1GI034	208.04	221.96	229.14	234.10	234.47	227.72
SO BUILDLLEN	IM1GI034	233.18	245.93	251.20	248.84	238.92	221.75
SO BUILDLLEN	IM1GI034	197.83	167.90	132.87	130.99	161.85	187.80
SO BUILDLLEN	IM1GI034	208.04	221.96	229.14	234.10	234.47	227.72
SO BUILDLLEN	IM1GI034	233.18	245.93	251.20	248.84	238.92	221.75
SO BUILDLLEN	IM1GI034	197.83	167.90	132.87	130.99	161.85	187.80
SO XBADJ	IM1GI034	-47.44	-58.74	-68.25	-80.44	-92.70	-102.15
SO XBADJ	IM1GI034	-114.76	-131.17	-143.60	-151.66	-155.12	-153.86
SO XBADJ	IM1GI034	-147.93	-137.50	-122.90	-124.51	-140.95	-153.10
SO XBADJ	IM1GI034	-160.60	-163.23	-160.89	-153.66	-141.77	-125.57
SO XBADJ	IM1GI034	-118.42	-114.75	-107.60	-97.18	-83.80	-67.88
SO XBADJ	IM1GI034	-49.90	-30.40	-9.98	-6.48	-20.91	-34.70
SO YBADJ	IM1GI034	27.24	35.66	42.99	49.01	53.55	56.46
SO YBADJ	IM1GI034	59.02	60.02	59.20	56.58	52.24	46.32
SO YBADJ	IM1GI034	36.61	24.53	11.71	1.83	-8.21	-18.00
SO YBADJ	IM1GI034	-27.24	-35.66	-42.99	-49.01	-53.55	-56.46
SO YBADJ	IM1GI034	-59.02	-60.02	-59.20	-56.58	-52.24	-46.32
SO YBADJ	IM1GI034	-36.61	-24.53	-11.71	-1.83	8.21	18.00
SO BUILDHGT	IM1GI035	12.00	12.00	12.00	12.00	12.00	12.00
SO BUILDHGT	IM1GI035	12.00	12.00	12.00	12.00	12.00	12.00
SO BUILDHGT	IM1GI035	12.00	12.00	12.00	12.00	12.00	12.00
SO BUILDHGT	IM1GI035	12.00	12.00	12.00	12.00	12.00	12.00
SO BUILDHGT	IM1GI035	12.00	12.00	12.00	12.00	12.00	12.00
SO BUILDWID	IM1GI035	248.84	238.92	221.75	197.83	167.90	132.87
SO BUILDWID	IM1GI035	130.99	161.85	187.80	208.04	221.96	229.14
SO BUILDWID	IM1GI035	234.10	234.47	227.72	233.18	245.93	251.20
SO BUILDWID	IM1GI035	248.84	238.92	221.75	197.83	167.90	132.87
SO BUILDWID	IM1GI035	130.99	161.85	187.80	208.04	221.96	229.14
SO BUILDWID	IM1GI035	234.10	234.47	227.72	233.18	245.93	251.20
SO BUILDLLEN	IM1GI035	208.04	221.96	229.14	234.10	234.47	227.72
SO BUILDLLEN	IM1GI035	233.18	245.93	251.20	248.84	238.92	221.75
SO BUILDLLEN	IM1GI035	197.83	167.90	132.87	130.99	161.85	187.80
SO BUILDLLEN	IM1GI035	208.04	221.96	229.14	234.10	234.47	227.72
SO BUILDLLEN	IM1GI035	233.18	245.93	251.20	248.84	238.92	221.75
SO BUILDLLEN	IM1GI035	197.83	167.90	132.87	130.99	161.85	187.80
SO XBADJ	IM1GI035	-50.86	-62.97	-73.17	-85.89	-98.52	-108.17

SO XBADJ	IM1GI035	-120.78	-137.02	-149.10	-156.65	-159.43	-157.37
SO XBADJ	IM1GI035	-150.53	-139.12	-123.48	-124.04	-139.44	-150.60
SO XBADJ	IM1GI035	-157.19	-158.99	-155.97	-148.21	-135.95	-119.55
SO XBADJ	IM1GI035	-112.39	-108.90	-102.10	-92.20	-79.49	-64.37
SO XBADJ	IM1GI035	-47.30	-28.78	-9.39	-6.95	-22.41	-37.20
SO YBADJ	IM1GI035	32.22	39.97	46.50	51.62	55.17	57.04
SO YBADJ	IM1GI035	58.55	58.51	56.70	53.16	48.01	41.40
SO YBADJ	IM1GI035	31.16	18.71	5.69	-4.20	-14.06	-23.50
SO YBADJ	IM1GI035	-32.22	-39.97	-46.50	-51.62	-55.17	-57.04
SO YBADJ	IM1GI035	-58.55	-58.51	-56.70	-53.16	-48.01	-41.40
SO YBADJ	IM1GI035	-31.16	-18.71	-5.69	4.20	14.06	23.50
SO BUILDHGT	IM1GI036	12.00	12.00	12.00	12.00	12.00	12.00
SO BUILDHGT	IM1GI036	12.00	12.00	12.00	12.00	12.00	12.00
SO BUILDHGT	IM1GI036	12.00	12.00	12.00	12.00	12.00	12.00
SO BUILDHGT	IM1GI036	12.00	12.00	12.00	12.00	12.00	12.00
SO BUILDHGT	IM1GI036	12.00	12.00	12.00	12.00	12.00	12.00
SO BUILDHGT	IM1GI036	12.00	12.00	12.00	12.00	12.00	12.00
SO BUILDWID	IM1GI036	248.84	238.92	221.75	197.83	167.90	132.87
SO BUILDWID	IM1GI036	130.99	161.85	187.80	208.04	221.96	229.14
SO BUILDWID	IM1GI036	234.10	234.47	227.72	233.18	245.93	251.20
SO BUILDWID	IM1GI036	248.84	238.92	221.75	197.83	167.90	132.87
SO BUILDWID	IM1GI036	130.99	161.85	187.80	208.04	221.96	229.14
SO BUILDWID	IM1GI036	234.10	234.47	227.72	233.18	245.93	251.20
SO BUILDLLEN	IM1GI036	208.04	221.96	229.14	234.10	234.47	227.72
SO BUILDLLEN	IM1GI036	233.18	245.93	251.20	248.84	238.92	221.75
SO BUILDLLEN	IM1GI036	197.83	167.90	132.87	130.99	161.85	187.80
SO BUILDLLEN	IM1GI036	208.04	221.96	229.14	234.10	234.47	227.72
SO BUILDLLEN	IM1GI036	233.18	245.93	251.20	248.84	238.92	221.75
SO BUILDLLEN	IM1GI036	197.83	167.90	132.87	130.99	161.85	187.80
SO XBADJ	IM1GI036	-54.35	-67.26	-78.12	-91.35	-104.33	-114.14
SO XBADJ	IM1GI036	-126.75	-142.79	-154.50	-161.51	-163.62	-160.75
SO XBADJ	IM1GI036	-153.00	-140.60	-123.93	-123.44	-137.82	-148.00
SO XBADJ	IM1GI036	-153.69	-154.70	-151.02	-142.75	-130.14	-113.58
SO XBADJ	IM1GI036	-106.43	-103.13	-96.70	-87.33	-75.31	-60.99
SO XBADJ	IM1GI036	-44.83	-27.30	-8.95	-7.54	-24.04	-39.80
SO YBADJ	IM1GI036	37.09	44.16	49.88	54.09	56.65	57.49
SO YBADJ	IM1GI036	57.95	56.89	54.10	49.67	43.72	36.45
SO YBADJ	IM1GI036	25.70	12.90	-0.28	-10.16	-19.83	-28.90
SO YBADJ	IM1GI036	-37.09	-44.16	-49.88	-54.09	-56.65	-57.49
SO YBADJ	IM1GI036	-57.95	-56.89	-54.10	-49.67	-43.72	-36.45
SO YBADJ	IM1GI036	-25.70	-12.90	0.28	10.16	19.83	28.90
SO BUILDHGT	IM1GI037	12.00	12.00	12.00	12.00	12.00	12.00
SO BUILDHGT	IM1GI037	12.00	12.00	12.00	12.00	12.00	12.00
SO BUILDHGT	IM1GI037	12.00	12.00	12.00	12.00	12.00	12.00
SO BUILDHGT	IM1GI037	12.00	12.00	12.00	12.00	12.00	12.00
SO BUILDHGT	IM1GI037	12.00	12.00	12.00	12.00	12.00	12.00
SO BUILDHGT	IM1GI037	12.00	12.00	12.00	12.00	12.00	12.00
SO BUILDWID	IM1GI037	248.84	238.92	221.75	197.83	167.90	132.87
SO BUILDWID	IM1GI037	130.99	161.85	187.80	208.04	221.96	229.14
SO BUILDWID	IM1GI037	234.10	234.47	227.72	233.18	245.93	251.20
SO BUILDWID	IM1GI037	248.84	238.92	221.75	197.83	167.90	132.87
SO BUILDWID	IM1GI037	130.99	161.85	187.80	208.04	221.96	229.14
SO BUILDWID	IM1GI037	234.10	234.47	227.72	233.18	245.93	251.20
SO BUILDLLEN	IM1GI037	208.04	221.96	229.14	234.10	234.47	227.72
SO BUILDLLEN	IM1GI037	233.18	245.93	251.20	248.84	238.92	221.75
SO BUILDLLEN	IM1GI037	197.83	167.90	132.87	130.99	161.85	187.80
SO BUILDLLEN	IM1GI037	208.04	221.96	229.14	234.10	234.47	227.72
SO BUILDLLEN	IM1GI037	233.18	245.93	251.20	248.84	238.92	221.75
SO BUILDLLEN	IM1GI037	197.83	167.90	132.87	130.99	161.85	187.80
SO XBADJ	IM1GI037	-57.77	-71.49	-83.03	-96.80	-110.15	-120.15
SO XBADJ	IM1GI037	-132.77	-148.64	-160.00	-166.49	-167.93	-164.26
SO XBADJ	IM1GI037	-155.61	-142.22	-124.51	-122.98	-136.31	-145.50
SO XBADJ	IM1GI037	-150.27	-150.47	-146.11	-137.30	-124.32	-107.56
SO XBADJ	IM1GI037	-100.41	-97.28	-91.20	-82.35	-70.99	-57.48
SO XBADJ	IM1GI037	-42.22	-25.68	-8.36	-8.01	-25.54	-42.30
SO YBADJ	IM1GI037	42.07	48.47	53.39	56.69	58.27	58.08
SO YBADJ	IM1GI037	57.48	55.38	51.60	46.25	39.49	31.54
SO YBADJ	IM1GI037	20.25	7.08	-6.30	-16.18	-25.68	-34.40
SO YBADJ	IM1GI037	-42.07	-48.47	-53.39	-56.69	-58.27	-58.08
SO YBADJ	IM1GI037	-57.48	-55.38	-51.60	-46.25	-39.49	-31.54
SO YBADJ	IM1GI037	-20.25	-7.08	6.30	16.18	25.68	34.40
SO BUILDHGT	IM1GI038	12.00	12.00	12.00	12.00	12.00	12.00
SO BUILDHGT	IM1GI038	12.00	12.00	12.00	12.00	12.00	12.00
SO BUILDHGT	IM1GI038	12.00	12.00	12.00	12.00	12.00	12.00
SO BUILDHGT	IM1GI038	12.00	12.00	12.00	12.00	12.00	12.00
SO BUILDHGT	IM1GI038	12.00	12.00	12.00	12.00	12.00	12.00
SO BUILDHGT	IM1GI038	12.00	12.00	12.00	12.00	12.00	12.00
SO BUILDWID	IM1GI038	248.84	238.92	221.75	197.83	167.90	132.87
SO BUILDWID	IM1GI038	130.99	161.85	187.80	208.04	221.96	229.14
SO BUILDWID	IM1GI038	234.10	234.47	227.72	233.18	245.93	251.20
SO BUILDWID	IM1GI038	248.84	238.92	221.75	197.83	167.90	132.87
SO BUILDWID	IM1GI038	130.99	161.85	187.80	208.04	221.96	229.14
SO BUILDWID	IM1GI038	234.10	234.47	227.72	233.18	245.93	251.20
SO BUILDLLEN	IM1GI038	208.04	221.96	229.14	234.10	234.47	227.72
SO BUILDLLEN	IM1GI038	233.18	245.93	251.20	248.84	238.92	221.75
SO BUILDLLEN	IM1GI038	197.83	167.90	132.87	130.99	161.85	187.80
SO BUILDLLEN	IM1GI038	208.04	221.96	229.14	234.10	234.47	227.72
SO BUILDLLEN	IM1GI038	233.18	245.93	251.20	248.84	238.92	221.75
SO BUILDLLEN	IM1GI038	197.83	167.90	132.87	130.99	161.85	187.80
SO XBADJ	IM1GI038	-61.17	-75.68	-87.90	-102.19	-115.90	-126.08
SO XBADJ	IM1GI038	-138.70	-154.40	-165.40	-171.38	-172.15	-167.69
SO XBADJ	IM1GI038	-158.14	-143.78	-125.05	-122.47	-134.78	-143.00

SO XBADJ	IM1GI038	-146.87	-146.28	-141.24	-131.91	-118.58	-101.64
SO XBADJ	IM1GI038	-94.48	-91.53	-85.80	-77.46	-66.77	-54.05
SO XBADJ	IM1GI038	-39.69	-24.13	-7.83	-8.51	-27.07	-44.80
SO YBADJ	IM1GI038	46.96	52.69	56.82	59.22	59.83	58.61
SO YBADJ	IM1GI038	56.98	53.86	49.10	42.85	35.30	26.67
SO YBADJ	IM1GI038	14.86	1.34	-12.22	-22.11	-31.43	-39.80
SO YBADJ	IM1GI038	-46.96	-52.69	-56.82	-59.22	-59.83	-58.61
SO YBADJ	IM1GI038	-56.98	-53.86	-49.10	-42.85	-35.30	-26.67
SO YBADJ	IM1GI038	-14.86	-1.34	12.22	22.11	31.43	39.80
SO BUILDHGT	IM1GI039	12.00	12.00	12.00	12.00	12.00	12.00
SO BUILDHGT	IM1GI039	12.00	12.00	12.00	12.00	12.00	12.00
SO BUILDHGT	IM1GI039	12.00	12.00	12.00	12.00	12.00	12.00
SO BUILDHGT	IM1GI039	12.00	12.00	12.00	12.00	12.00	12.00
SO BUILDHGT	IM1GI039	12.00	12.00	12.00	12.00	12.00	12.00
SO BUILDHGT	IM1GI039	12.00	12.00	12.00	12.00	12.00	12.00
SO BUILDWID	IM1GI039	248.84	238.92	221.75	197.83	167.90	132.87
SO BUILDWID	IM1GI039	130.99	161.85	187.80	208.04	221.96	229.14
SO BUILDWID	IM1GI039	234.10	234.47	227.72	233.18	245.93	251.20
SO BUILDWID	IM1GI039	248.84	238.92	221.75	197.83	167.90	132.87
SO BUILDWID	IM1GI039	130.99	161.85	187.80	208.04	221.96	229.14
SO BUILDWID	IM1GI039	234.10	234.47	227.72	233.18	245.93	251.20
SO BUILDLN	IM1GI039	208.04	221.96	229.14	234.10	234.47	227.72
SO BUILDLN	IM1GI039	233.18	245.93	251.20	248.84	238.92	221.75
SO BUILDLN	IM1GI039	197.83	167.90	132.87	130.99	161.85	187.80
SO BUILDLN	IM1GI039	208.04	221.96	229.14	234.10	234.47	227.72
SO BUILDLN	IM1GI039	233.18	245.93	251.20	248.84	238.92	221.75
SO BUILDLN	IM1GI039	197.83	167.90	132.87	130.99	161.85	187.80
SO XBADJ	IM1GI039	-81.80	-101.12	-117.36	-134.79	-150.64	-161.91
SO XBADJ	IM1GI039	-174.53	-189.14	-198.00	-200.84	-197.59	-188.32
SO XBADJ	IM1GI039	-173.34	-153.09	-128.19	-119.34	-125.48	-127.80
SO XBADJ	IM1GI039	-126.24	-120.85	-111.78	-99.31	-83.83	-65.81
SO XBADJ	IM1GI039	-58.64	-56.79	-53.20	-48.00	-41.34	-33.42
SO XBADJ	IM1GI039	-24.49	-14.82	-4.69	-11.65	-36.38	-60.00
SO YBADJ	IM1GI039	76.42	78.12	77.45	74.42	69.14	61.75
SO YBADJ	IM1GI039	53.85	44.55	33.90	22.22	9.86	-2.79
SO YBADJ	IM1GI039	-17.74	-33.40	-48.05	-57.94	-66.18	-72.40
SO YBADJ	IM1GI039	-76.42	-78.12	-77.45	-74.42	-69.14	-61.75
SO YBADJ	IM1GI039	-53.85	-44.55	-33.90	-22.22	-9.86	2.79
SO YBADJ	IM1GI039	17.74	33.40	48.05	57.94	66.18	72.40
SO BUILDHGT	IM1GI03A	12.00	12.00	12.00	12.00	12.00	12.00
SO BUILDHGT	IM1GI03A	12.00	12.00	12.00	12.00	12.00	12.00
SO BUILDHGT	IM1GI03A	12.00	12.00	12.00	12.00	12.00	12.00
SO BUILDHGT	IM1GI03A	12.00	12.00	12.00	12.00	12.00	12.00
SO BUILDHGT	IM1GI03A	12.00	12.00	12.00	12.00	12.00	12.00
SO BUILDHGT	IM1GI03A	12.00	12.00	12.00	12.00	12.00	12.00
SO BUILDWID	IM1GI03A	248.84	238.92	221.75	197.83	167.90	132.87
SO BUILDWID	IM1GI03A	130.99	161.85	187.80	208.04	221.96	229.14
SO BUILDWID	IM1GI03A	234.10	234.47	227.72	233.18	245.93	251.20
SO BUILDWID	IM1GI03A	248.84	238.92	221.75	197.83	167.90	132.87
SO BUILDWID	IM1GI03A	130.99	161.85	187.80	208.04	221.96	229.14
SO BUILDWID	IM1GI03A	234.10	234.47	227.72	233.18	245.93	251.20
SO BUILDLN	IM1GI03A	208.04	221.96	229.14	234.10	234.47	227.72
SO BUILDLN	IM1GI03A	233.18	245.93	251.20	248.84	238.92	221.75
SO BUILDLN	IM1GI03A	197.83	167.90	132.87	130.99	161.85	187.80
SO BUILDLN	IM1GI03A	208.04	221.96	229.14	234.10	234.47	227.72
SO BUILDLN	IM1GI03A	233.18	245.93	251.20	248.84	238.92	221.75
SO BUILDLN	IM1GI03A	197.83	167.90	132.87	130.99	161.85	187.80
SO XBADJ	IM1GI03A	-85.32	-105.44	-122.36	-140.32	-156.52	-167.98
SO XBADJ	IM1GI03A	-180.59	-195.01	-203.50	-205.81	-201.86	-191.79
SO XBADJ	IM1GI03A	-175.88	-154.63	-128.68	-118.78	-123.87	-125.20
SO XBADJ	IM1GI03A	-122.72	-116.52	-106.78	-93.79	-77.95	-59.74
SO XBADJ	IM1GI03A	-52.59	-50.92	-47.70	-43.03	-37.06	-29.96
SO XBADJ	IM1GI03A	-21.95	-13.27	-4.19	-12.21	-37.98	-62.60
SO YBADJ	IM1GI03A	81.39	82.40	80.91	76.97	70.68	62.25
SO YBADJ	IM1GI03A	53.29	42.95	31.30	18.70	5.54	-7.79
SO YBADJ	IM1GI03A	-23.26	-39.29	-54.12	-64.00	-72.05	-77.90
SO YBADJ	IM1GI03A	-81.39	-82.40	-80.91	-76.97	-70.68	-62.25
SO YBADJ	IM1GI03A	-53.29	-42.95	-31.30	-18.70	-5.54	7.79
SO YBADJ	IM1GI03A	23.26	39.29	54.12	64.00	72.05	77.90
SO BUILDHGT	IM1GI03B	12.00	12.00	12.00	12.00	12.00	12.00
SO BUILDHGT	IM1GI03B	12.00	12.00	12.00	12.00	12.00	12.00
SO BUILDHGT	IM1GI03B	12.00	12.00	12.00	12.00	12.00	12.00
SO BUILDHGT	IM1GI03B	12.00	12.00	12.00	12.00	12.00	12.00
SO BUILDHGT	IM1GI03B	12.00	12.00	12.00	12.00	12.00	12.00
SO BUILDHGT	IM1GI03B	12.00	12.00	12.00	12.00	12.00	12.00
SO BUILDWID	IM1GI03B	248.84	238.92	221.75	197.83	167.90	132.87
SO BUILDWID	IM1GI03B	130.99	161.85	187.80	208.04	221.96	229.14
SO BUILDWID	IM1GI03B	234.10	234.47	227.72	233.18	245.93	251.20
SO BUILDWID	IM1GI03B	248.84	238.92	221.75	197.83	167.90	132.87
SO BUILDWID	IM1GI03B	130.99	161.85	187.80	208.04	221.96	229.14
SO BUILDWID	IM1GI03B	234.10	234.47	227.72	233.18	245.93	251.20
SO BUILDLN	IM1GI03B	208.04	221.96	229.14	234.10	234.47	227.72
SO BUILDLN	IM1GI03B	233.18	245.93	251.20	248.84	238.92	221.75
SO BUILDLN	IM1GI03B	197.83	167.90	132.87	130.99	161.85	187.80
SO BUILDLN	IM1GI03B	208.04	221.96	229.14	234.10	234.47	227.72
SO BUILDLN	IM1GI03B	233.18	245.93	251.20	248.84	238.92	221.75
SO BUILDLN	IM1GI03B	197.83	167.90	132.87	130.99	161.85	187.80
SO XBADJ	IM1GI03B	-88.72	-109.64	-127.23	-145.70	-162.27	-173.90
SO XBADJ	IM1GI03B	-186.52	-200.76	-208.90	-210.69	-206.08	-195.21
SO XBADJ	IM1GI03B	-178.41	-156.19	-129.22	-118.28	-122.35	-122.70
SO XBADJ	IM1GI03B	-119.33	-112.32	-101.91	-88.40	-72.21	-53.82
SO XBADJ	IM1GI03B	-46.66	-45.17	-42.30	-38.15	-32.84	-26.53

SO XBADJ	IM1GI03B	-19.42	-11.72	-3.66	-12.71	-39.51	-65.10
SO YBADJ	IM1GI03B	86.27	86.62	84.34	79.50	72.24	62.78
SO YBADJ	IM1GI03B	52.78	41.42	28.80	15.30	1.34	-12.66
SO YBADJ	IM1GI03B	-28.65	-45.03	-60.04	-69.93	-77.80	-83.30
SO YBADJ	IM1GI03B	-86.27	-86.62	-84.34	-79.50	-72.24	-62.78
SO YBADJ	IM1GI03B	-52.78	-41.42	-28.80	-15.30	-1.34	12.66
SO YBADJ	IM1GI03B	28.65	45.03	60.04	69.93	77.80	83.30
SO BUILDHGT	IM1GI03C	12.00	12.00	12.00	12.00	12.00	12.00
SO BUILDHGT	IM1GI03C	12.00	12.00	12.00	12.00	12.00	12.00
SO BUILDHGT	IM1GI03C	12.00	12.00	12.00	12.00	12.00	12.00
SO BUILDHGT	IM1GI03C	12.00	12.00	12.00	12.00	12.00	12.00
SO BUILDHGT	IM1GI03C	12.00	12.00	12.00	12.00	12.00	12.00
SO BUILDHGT	IM1GI03C	12.00	12.00	12.00	12.00	12.00	12.00
SO BUILDWID	IM1GI03C	248.84	238.92	221.75	197.83	167.90	132.87
SO BUILDWID	IM1GI03C	130.99	161.85	187.80	208.04	221.96	229.14
SO BUILDWID	IM1GI03C	234.10	234.47	227.72	233.18	245.93	251.20
SO BUILDWID	IM1GI03C	248.84	238.92	221.75	197.83	167.90	132.87
SO BUILDWID	IM1GI03C	130.99	161.85	187.80	208.04	221.96	229.14
SO BUILDWID	IM1GI03C	234.10	234.47	227.72	233.18	245.93	251.20
SO BUILDLLEN	IM1GI03C	208.04	221.96	229.14	234.10	234.47	227.72
SO BUILDLLEN	IM1GI03C	233.18	245.93	251.20	248.84	238.92	221.75
SO BUILDLLEN	IM1GI03C	197.83	167.90	132.87	130.99	161.85	187.80
SO BUILDLLEN	IM1GI03C	197.83	167.90	132.87	130.99	161.85	187.80
SO BUILDLLEN	IM1GI03C	208.04	221.96	229.14	234.10	234.47	227.72
SO BUILDLLEN	IM1GI03C	233.18	245.93	251.20	248.84	238.92	221.75
SO BUILDLLEN	IM1GI03C	197.83	167.90	132.87	130.99	161.85	187.80
SO XBADJ	IM1GI03C	-92.12	-113.83	-132.09	-151.09	-168.01	-179.83
SO XBADJ	IM1GI03C	-192.45	-206.51	-214.30	-215.58	-210.30	-198.64
SO XBADJ	IM1GI03C	-180.94	-157.74	-129.75	-117.77	-120.82	-120.20
SO XBADJ	IM1GI03C	-115.93	-108.13	-97.05	-83.02	-66.46	-47.89
SO XBADJ	IM1GI03C	-40.73	-39.41	-36.90	-33.27	-28.62	-23.11
SO XBADJ	IM1GI03C	-16.89	-10.16	-3.12	-13.21	-41.03	-67.60
SO YBADJ	IM1GI03C	91.16	90.84	87.77	82.03	73.79	63.32
SO YBADJ	IM1GI03C	52.28	39.90	26.30	11.90	-2.85	-17.52
SO YBADJ	IM1GI03C	-34.04	-50.78	-65.97	-75.86	-83.55	-88.70
SO YBADJ	IM1GI03C	-91.16	-90.84	-87.77	-82.03	-73.79	-63.32
SO YBADJ	IM1GI03C	-52.28	-39.90	-26.30	-11.90	2.85	17.52
SO YBADJ	IM1GI03C	34.04	50.78	65.97	75.86	83.55	88.70
SO BUILDHGT	IM1GI03D	12.00	12.00	12.00	12.00	12.00	12.00
SO BUILDHGT	IM1GI03D	12.00	12.00	12.00	12.00	12.00	12.00
SO BUILDHGT	IM1GI03D	12.00	12.00	12.00	12.00	12.00	12.00
SO BUILDHGT	IM1GI03D	12.00	12.00	12.00	12.00	12.00	12.00
SO BUILDHGT	IM1GI03D	12.00	12.00	12.00	12.00	12.00	12.00
SO BUILDHGT	IM1GI03D	12.00	12.00	12.00	12.00	12.00	12.00
SO BUILDWID	IM1GI03D	111.35	106.81	101.54	95.25	86.07	74.27
SO BUILDWID	IM1GI03D	74.71	81.61	94.00	103.53	109.91	112.96
SO BUILDWID	IM1GI03D	112.57	108.76	101.65	104.62	110.24	112.50
SO BUILDWID	IM1GI03D	111.35	106.81	101.54	95.25	86.07	74.27
SO BUILDWID	IM1GI03D	74.71	81.61	94.00	103.53	109.91	112.96
SO BUILDWID	IM1GI03D	112.57	108.76	101.65	104.62	110.24	112.50
SO BUILDLLEN	IM1GI03D	103.53	109.91	112.96	112.57	108.76	101.65
SO BUILDLLEN	IM1GI03D	104.62	110.24	112.50	111.35	106.81	101.54
SO BUILDLLEN	IM1GI03D	95.25	86.07	74.27	74.71	81.61	94.00
SO BUILDLLEN	IM1GI03D	103.53	109.91	112.96	112.57	108.76	101.65
SO BUILDLLEN	IM1GI03D	104.62	110.24	112.50	111.35	106.81	101.54
SO BUILDLLEN	IM1GI03D	95.25	86.07	74.27	74.71	81.61	94.00
SO XBADJ	IM1GI03D	-26.23	-33.56	-39.88	-44.98	-48.71	-50.97
SO XBADJ	IM1GI03D	-59.11	-67.53	-73.90	-78.02	-79.77	-79.10
SO XBADJ	IM1GI03D	-76.02	-70.64	-63.10	-66.29	-72.19	-75.90
SO XBADJ	IM1GI03D	-77.30	-76.35	-73.08	-67.59	-60.05	-50.68
SO XBADJ	IM1GI03D	-45.51	-42.70	-38.60	-33.33	-27.04	-22.44
SO XBADJ	IM1GI03D	-19.23	-15.43	-11.17	-8.41	-9.42	-18.10
SO YBADJ	IM1GI03D	22.35	26.37	28.33	28.40	27.60	25.97
SO YBADJ	IM1GI03D	28.94	31.39	28.90	25.53	21.39	16.60
SO YBADJ	IM1GI03D	11.31	5.67	-0.14	-6.80	-12.42	-17.65
SO YBADJ	IM1GI03D	-22.35	-26.37	-28.33	-28.40	-27.60	-25.97
SO YBADJ	IM1GI03D	-28.94	-31.39	-28.90	-25.53	-21.39	-16.60
SO YBADJ	IM1GI03D	-11.31	-5.67	0.14	6.80	12.42	17.65
SO BUILDHGT	IM1GI03E	12.00	12.00	12.00	12.00	12.00	12.00
SO BUILDHGT	IM1GI03E	12.00	12.00	12.00	12.00	12.00	12.00
SO BUILDHGT	IM1GI03E	12.00	12.00	12.00	12.00	12.00	12.00
SO BUILDHGT	IM1GI03E	12.00	12.00	12.00	12.00	12.00	12.00
SO BUILDHGT	IM1GI03E	12.00	12.00	12.00	12.00	12.00	12.00
SO BUILDHGT	IM1GI03E	12.00	12.00	12.00	12.00	12.00	12.00
SO BUILDWID	IM1GI03E	111.35	106.81	101.54	95.25	86.07	74.27
SO BUILDWID	IM1GI03E	74.71	81.61	94.00	103.53	109.91	112.96
SO BUILDWID	IM1GI03E	112.57	108.76	101.65	104.62	110.24	112.50
SO BUILDWID	IM1GI03E	111.35	106.81	101.54	95.25	86.07	74.27
SO BUILDWID	IM1GI03E	74.71	81.61	94.00	103.53	109.91	112.96
SO BUILDWID	IM1GI03E	112.57	108.76	101.65	104.62	110.24	112.50
SO BUILDLLEN	IM1GI03E	103.53	109.91	112.96	112.57	108.76	101.65
SO BUILDLLEN	IM1GI03E	104.62	110.24	112.50	111.35	106.81	101.54
SO BUILDLLEN	IM1GI03E	95.25	86.07	74.27	74.71	81.61	94.00
SO BUILDLLEN	IM1GI03E	103.53	109.91	112.96	112.57	108.76	101.65
SO BUILDLLEN	IM1GI03E	104.62	110.24	112.50	111.35	106.81	101.54
SO BUILDLLEN	IM1GI03E	95.25	86.07	74.27	74.71	81.61	94.00
SO XBADJ	IM1GI03E	0.16	-1.38	-2.88	-4.29	-5.57	-6.68
SO XBADJ	IM1GI03E	-15.04	-25.00	-34.20	-42.36	-49.24	-54.62
SO XBADJ	IM1GI03E	-58.34	-60.29	-60.40	-71.32	-84.80	-95.70
SO XBADJ	IM1GI03E	-103.69	-108.53	-110.08	-108.28	-103.19	-94.96
SO XBADJ	IM1GI03E	-89.58	-85.24	-78.30	-68.98	-57.57	-46.92
SO XBADJ	IM1GI03E	-36.91	-25.78	-13.87	-3.38	3.18	1.70
SO YBADJ	IM1GI03E	-13.31	-4.17	3.85	10.71	17.25	23.27

SO YBADJ	IM1GI03E	33.97	43.99	48.70	51.93	53.58	53.60
SO YBADJ	IM1GI03E	51.99	48.81	44.14	37.27	30.12	22.05
SO YBADJ	IM1GI03E	13.31	4.17	-3.85	-10.71	-17.25	-23.27
SO YBADJ	IM1GI03E	-33.97	-43.99	-48.70	-51.93	-53.58	-53.60
SO YBADJ	IM1GI03E	-51.99	-48.81	-44.14	-37.27	-30.12	-22.05
SO BUILDHGT	IM1GI03F	12.00	12.00	12.00	12.00	12.00	12.00
SO BUILDHGT	IM1GI03F	12.00	12.00	12.00	12.00	12.00	12.00
SO BUILDHGT	IM1GI03F	12.00	12.00	12.00	12.00	12.00	12.00
SO BUILDHGT	IM1GI03F	12.00	12.00	12.00	12.00	12.00	12.00
SO BUILDHGT	IM1GI03F	12.00	12.00	12.00	12.00	12.00	12.00
SO BUILDHGT	IM1GI03F	12.00	12.00	12.00	12.00	12.00	12.00
SO BUILDWID	IM1GI03F	111.35	106.81	101.54	95.25	86.07	74.27
SO BUILDWID	IM1GI03F	74.71	81.61	94.00	103.53	109.91	112.96
SO BUILDWID	IM1GI03F	112.57	108.76	101.65	104.62	110.24	112.50
SO BUILDWID	IM1GI03F	111.35	106.81	101.54	95.25	86.07	74.27
SO BUILDWID	IM1GI03F	74.71	81.61	94.00	103.53	109.91	112.96
SO BUILDWID	IM1GI03F	112.57	108.76	101.65	104.62	110.24	112.50
SO BUILDLLEN	IM1GI03F	103.53	109.91	112.96	112.57	108.76	101.65
SO BUILDLLEN	IM1GI03F	104.62	110.24	112.50	111.35	106.81	101.54
SO BUILDLLEN	IM1GI03F	95.25	86.07	74.27	74.71	81.61	94.00
SO BUILDLLEN	IM1GI03F	103.53	109.91	112.96	112.57	108.76	101.65
SO BUILDLLEN	IM1GI03F	104.62	110.24	112.50	111.35	106.81	101.54
SO BUILDLLEN	IM1GI03F	95.25	86.07	74.27	74.71	81.61	94.00
SO XBADJ	IM1GI03F	-2.78	-4.98	-7.03	-8.87	-10.43	-11.68
SO XBADJ	IM1GI03F	-20.02	-29.81	-38.70	-46.41	-52.71	-57.42
SO XBADJ	IM1GI03F	-60.37	-61.49	-60.75	-70.79	-83.41	-93.50
SO XBADJ	IM1GI03F	-100.74	-104.93	-105.92	-103.70	-98.33	-89.96
SO XBADJ	IM1GI03F	-84.60	-80.42	-73.80	-64.93	-54.10	-44.12
SO XBADJ	IM1GI03F	-34.88	-24.57	-13.52	-3.91	1.80	-0.50
SO YBADJ	IM1GI03F	-9.26	-0.69	6.65	12.75	18.46	23.61
SO YBADJ	IM1GI03F	33.44	42.61	46.50	48.98	49.97	49.45
SO YBADJ	IM1GI03F	47.42	43.95	39.14	32.29	25.31	17.55
SO YBADJ	IM1GI03F	9.26	0.69	-6.65	-12.75	-18.46	-23.61
SO YBADJ	IM1GI03F	-33.44	-42.61	-46.50	-48.98	-49.97	-49.45
SO YBADJ	IM1GI03F	-47.42	-43.95	-39.14	-32.29	-25.31	-17.55
SO BUILDHGT	IM1GI03G	12.00	12.00	12.00	12.00	12.00	12.00
SO BUILDHGT	IM1GI03G	12.00	12.00	12.00	12.00	12.00	12.00
SO BUILDHGT	IM1GI03G	12.00	12.00	12.00	12.00	12.00	12.00
SO BUILDHGT	IM1GI03G	12.00	12.00	12.00	12.00	12.00	12.00
SO BUILDHGT	IM1GI03G	12.00	12.00	12.00	12.00	12.00	12.00
SO BUILDHGT	IM1GI03G	12.00	12.00	12.00	12.00	12.00	12.00
SO BUILDWID	IM1GI03G	111.35	106.81	101.54	95.25	86.07	74.27
SO BUILDWID	IM1GI03G	74.71	81.61	94.00	103.53	109.91	112.96
SO BUILDWID	IM1GI03G	112.57	108.76	101.65	104.62	110.24	112.50
SO BUILDWID	IM1GI03G	111.35	106.81	101.54	95.25	86.07	74.27
SO BUILDWID	IM1GI03G	74.71	81.61	94.00	103.53	109.91	112.96
SO BUILDWID	IM1GI03G	112.57	108.76	101.65	104.62	110.24	112.50
SO BUILDLLEN	IM1GI03G	103.53	109.91	112.96	112.57	108.76	101.65
SO BUILDLLEN	IM1GI03G	104.62	110.24	112.50	111.35	106.81	101.54
SO BUILDLLEN	IM1GI03G	95.25	86.07	74.27	74.71	81.61	94.00
SO BUILDLLEN	IM1GI03G	103.53	109.91	112.96	112.57	108.76	101.65
SO BUILDLLEN	IM1GI03G	104.62	110.24	112.50	111.35	106.81	101.54
SO BUILDLLEN	IM1GI03G	95.25	86.07	74.27	74.71	81.61	94.00
SO XBADJ	IM1GI03G	-6.09	-9.20	-12.02	-14.49	-16.51	-18.03
SO XBADJ	IM1GI03G	-26.44	-36.12	-44.70	-51.92	-57.57	-61.46
SO XBADJ	IM1GI03G	-63.49	-63.59	-61.75	-70.69	-82.19	-91.20
SO XBADJ	IM1GI03G	-97.44	-100.71	-100.93	-98.08	-92.25	-83.62
SO XBADJ	IM1GI03G	-78.18	-74.12	-67.80	-59.42	-49.24	-40.08
SO XBADJ	IM1GI03G	-31.76	-22.48	-12.52	-4.02	0.58	-2.80
SO YBADJ	IM1GI03G	-3.75	4.16	10.69	15.86	20.55	24.62
SO YBADJ	IM1GI03G	33.33	41.38	44.20	45.67	45.76	44.45
SO YBADJ	IM1GI03G	41.80	37.87	32.80	25.87	19.00	11.55
SO YBADJ	IM1GI03G	3.75	-4.16	-10.69	-15.86	-20.55	-24.62
SO YBADJ	IM1GI03G	-33.33	-41.38	-44.20	-45.67	-45.76	-44.45
SO YBADJ	IM1GI03G	-41.80	-37.87	-32.80	-25.87	-19.00	-11.55
SO BUILDHGT	IM1GI03H	12.00	12.00	12.00	12.00	12.00	12.00
SO BUILDHGT	IM1GI03H	12.00	12.00	12.00	12.00	12.00	12.00
SO BUILDHGT	IM1GI03H	12.00	12.00	12.00	12.00	12.00	12.00
SO BUILDHGT	IM1GI03H	12.00	12.00	12.00	12.00	12.00	12.00
SO BUILDHGT	IM1GI03H	12.00	12.00	12.00	12.00	12.00	12.00
SO BUILDHGT	IM1GI03H	12.00	12.00	12.00	12.00	12.00	12.00
SO BUILDWID	IM1GI03H	111.35	106.81	101.54	95.25	86.07	74.27
SO BUILDWID	IM1GI03H	74.71	81.61	94.00	103.53	109.91	112.96
SO BUILDWID	IM1GI03H	112.57	108.76	101.65	104.62	110.24	112.50
SO BUILDWID	IM1GI03H	111.35	106.81	101.54	95.25	86.07	74.27
SO BUILDWID	IM1GI03H	74.71	81.61	94.00	103.53	109.91	112.96
SO BUILDWID	IM1GI03H	112.57	108.76	101.65	104.62	110.24	112.50
SO BUILDLLEN	IM1GI03H	103.53	109.91	112.96	112.57	108.76	101.65
SO BUILDLLEN	IM1GI03H	104.62	110.24	112.50	111.35	106.81	101.54
SO BUILDLLEN	IM1GI03H	95.25	86.07	74.27	74.71	81.61	94.00
SO BUILDLLEN	IM1GI03H	103.53	109.91	112.96	112.57	108.76	101.65
SO BUILDLLEN	IM1GI03H	104.62	110.24	112.50	111.35	106.81	101.54
SO BUILDLLEN	IM1GI03H	95.25	86.07	74.27	74.71	81.61	94.00
SO XBADJ	IM1GI03H	-23.21	-29.82	-35.52	-40.14	-43.54	-45.62
SO XBADJ	IM1GI03H	-53.76	-62.33	-69.00	-73.58	-75.92	-75.96
SO XBADJ	IM1GI03H	-73.68	-69.17	-62.56	-66.69	-73.51	-78.10
SO XBADJ	IM1GI03H	-80.32	-80.09	-77.44	-72.43	-65.22	-56.02
SO XBADJ	IM1GI03H	-50.86	-47.91	-43.50	-37.77	-30.89	-25.58
SO XBADJ	IM1GI03H	-21.57	-16.89	-11.71	-8.02	-8.10	-15.90
SO YBADJ	IM1GI03H	17.90	22.52	25.19	26.06	26.14	25.42
SO YBADJ	IM1GI03H	29.33	32.70	31.10	28.55	25.14	20.96
SO YBADJ	IM1GI03H	16.14	10.84	5.20	-1.45	-7.21	-12.75

SO YBADJ	IM1GI03H	-17.90	-22.52	-25.19	-26.06	-26.14	-25.42
SO YBADJ	IM1GI03H	-29.33	-32.70	-31.10	-28.55	-25.14	-20.96
SO YBADJ	IM1GI03H	-16.14	-10.84	-5.20	1.45	7.21	12.75
SO BUILDHGT	IM1GI03I	12.00	12.00	12.00	12.00	12.00	12.00
SO BUILDHGT	IM1GI03I	12.00	12.00	12.00	12.00	12.00	12.00
SO BUILDHGT	IM1GI03I	12.00	12.00	12.00	12.00	12.00	12.00
SO BUILDHGT	IM1GI03I	12.00	12.00	12.00	12.00	12.00	12.00
SO BUILDHGT	IM1GI03I	12.00	12.00	12.00	12.00	12.00	12.00
SO BUILDHGT	IM1GI03I	12.00	12.00	12.00	12.00	12.00	12.00
SO BUILDWID	IM1GI03I	111.35	106.81	101.54	95.25	86.07	74.27
SO BUILDWID	IM1GI03I	74.71	81.61	94.00	103.53	109.91	112.96
SO BUILDWID	IM1GI03I	112.57	108.76	101.65	104.62	110.24	112.50
SO BUILDWID	IM1GI03I	111.35	106.81	101.54	95.25	86.07	74.27
SO BUILDWID	IM1GI03I	74.71	81.61	94.00	103.53	109.91	112.96
SO BUILDWID	IM1GI03I	112.57	108.76	101.65	104.62	110.24	112.50
SO BUILDLN	IM1GI03I	103.53	109.91	112.96	112.57	108.76	101.65
SO BUILDLN	IM1GI03I	104.62	110.24	112.50	111.35	106.81	101.54
SO BUILDLN	IM1GI03I	95.25	86.07	74.27	74.71	81.61	94.00
SO BUILDLN	IM1GI03I	103.53	109.91	112.96	112.57	108.76	101.65
SO BUILDLN	IM1GI03I	104.62	110.24	112.50	111.35	106.81	101.54
SO BUILDLN	IM1GI03I	95.25	86.07	74.27	74.71	81.61	94.00
SO XBADJ	IM1GI03I	-20.19	-26.08	-31.16	-35.31	-38.38	-40.28
SO XBADJ	IM1GI03I	-48.40	-57.12	-64.10	-69.13	-72.07	-72.81
SO XBADJ	IM1GI03I	-71.34	-67.71	-62.01	-67.08	-74.83	-80.30
SO XBADJ	IM1GI03I	-83.33	-83.84	-81.79	-77.26	-70.38	-61.37
SO XBADJ	IM1GI03I	-56.22	-53.12	-48.40	-42.21	-34.74	-28.73
SO XBADJ	IM1GI03I	-23.91	-18.36	-12.25	-7.63	-6.79	-13.70
SO YBADJ	IM1GI03I	13.46	18.66	22.04	23.72	24.67	24.88
SO YBADJ	IM1GI03I	29.73	34.02	33.30	31.57	28.88	25.31
SO YBADJ	IM1GI03I	20.98	16.00	10.54	3.91	-2.00	-7.85
SO YBADJ	IM1GI03I	-13.46	-18.66	-22.04	-23.72	-24.67	-24.88
SO YBADJ	IM1GI03I	-29.73	-34.02	-33.30	-31.57	-28.88	-25.31
SO YBADJ	IM1GI03I	-20.98	-16.00	-10.54	-3.91	2.00	7.85
SO BUILDHGT	IM1GI03J	12.00	12.00	12.00	12.00	12.00	12.00
SO BUILDHGT	IM1GI03J	12.00	12.00	12.00	12.00	12.00	12.00
SO BUILDHGT	IM1GI03J	12.00	12.00	12.00	12.00	12.00	12.00
SO BUILDHGT	IM1GI03J	12.00	12.00	12.00	12.00	12.00	12.00
SO BUILDHGT	IM1GI03J	12.00	12.00	12.00	12.00	12.00	12.00
SO BUILDHGT	IM1GI03J	12.00	12.00	12.00	12.00	12.00	12.00
SO BUILDWID	IM1GI03J	111.35	106.81	101.54	95.25	86.07	74.27
SO BUILDWID	IM1GI03J	74.71	81.61	94.00	103.53	109.91	112.96
SO BUILDWID	IM1GI03J	112.57	108.76	101.65	104.62	110.24	112.50
SO BUILDWID	IM1GI03J	111.35	106.81	101.54	95.25	86.07	74.27
SO BUILDWID	IM1GI03J	74.71	81.61	94.00	103.53	109.91	112.96
SO BUILDWID	IM1GI03J	112.57	108.76	101.65	104.62	110.24	112.50
SO BUILDLN	IM1GI03J	103.53	109.91	112.96	112.57	108.76	101.65
SO BUILDLN	IM1GI03J	104.62	110.24	112.50	111.35	106.81	101.54
SO BUILDLN	IM1GI03J	95.25	86.07	74.27	74.71	81.61	94.00
SO BUILDLN	IM1GI03J	103.53	109.91	112.96	112.57	108.76	101.65
SO BUILDLN	IM1GI03J	104.62	110.24	112.50	111.35	106.81	101.54
SO BUILDLN	IM1GI03J	95.25	86.07	74.27	74.71	81.61	94.00
SO XBADJ	IM1GI03J	-16.53	-21.85	-26.52	-30.37	-33.31	-35.23
SO XBADJ	IM1GI03J	-43.52	-52.56	-60.00	-65.62	-69.24	-70.76
SO XBADJ	IM1GI03J	-70.13	-67.37	-62.56	-68.49	-77.07	-83.30
SO XBADJ	IM1GI03J	-87.00	-88.06	-86.44	-82.20	-75.45	-66.42
SO XBADJ	IM1GI03J	-61.10	-57.68	-52.50	-45.73	-37.57	-30.78
SO XBADJ	IM1GI03J	-25.12	-18.70	-11.71	-6.21	-4.55	-10.70
SO YBADJ	IM1GI03J	9.94	15.84	19.99	22.51	24.34	25.43
SO YBADJ	IM1GI03J	31.14	36.26	36.30	35.24	33.10	29.96
SO YBADJ	IM1GI03J	25.91	21.07	15.60	8.79	2.56	-3.75
SO YBADJ	IM1GI03J	-9.94	-15.84	-19.99	-22.51	-24.34	-25.43
SO YBADJ	IM1GI03J	-31.14	-36.26	-36.30	-35.24	-33.10	-29.96
SO YBADJ	IM1GI03J	-25.91	-21.07	-15.60	-8.79	-2.56	3.75
SO BUILDHGT	IM1GI03K	12.00	12.00	12.00	12.00	12.00	12.00
SO BUILDHGT	IM1GI03K	12.00	12.00	12.00	12.00	12.00	12.00
SO BUILDHGT	IM1GI03K	12.00	12.00	12.00	12.00	12.00	12.00
SO BUILDHGT	IM1GI03K	12.00	12.00	12.00	12.00	12.00	12.00
SO BUILDHGT	IM1GI03K	12.00	12.00	12.00	12.00	12.00	12.00
SO BUILDHGT	IM1GI03K	12.00	12.00	12.00	12.00	12.00	12.00
SO BUILDWID	IM1GI03K	111.35	106.81	101.54	95.25	86.07	74.27
SO BUILDWID	IM1GI03K	74.71	81.61	94.00	103.53	109.91	112.96
SO BUILDWID	IM1GI03K	112.57	108.76	101.65	104.62	110.24	112.50
SO BUILDWID	IM1GI03K	111.35	106.81	101.54	95.25	86.07	74.27
SO BUILDWID	IM1GI03K	74.71	81.61	94.00	103.53	109.91	112.96
SO BUILDWID	IM1GI03K	112.57	108.76	101.65	104.62	110.24	112.50
SO BUILDLN	IM1GI03K	103.53	109.91	112.96	112.57	108.76	101.65
SO BUILDLN	IM1GI03K	104.62	110.24	112.50	111.35	106.81	101.54
SO BUILDLN	IM1GI03K	95.25	86.07	74.27	74.71	81.61	94.00
SO BUILDLN	IM1GI03K	103.53	109.91	112.96	112.57	108.76	101.65
SO BUILDLN	IM1GI03K	104.62	110.24	112.50	111.35	106.81	101.54
SO BUILDLN	IM1GI03K	95.25	86.07	74.27	74.71	81.61	94.00
SO XBADJ	IM1GI03K	-13.41	-18.02	-22.07	-25.46	-28.07	-29.83
SO XBADJ	IM1GI03K	-38.13	-47.33	-55.10	-61.19	-65.42	-67.67
SO XBADJ	IM1GI03K	-67.86	-65.98	-62.10	-68.98	-78.48	-85.60
SO XBADJ	IM1GI03K	-90.12	-91.90	-90.88	-87.11	-80.69	-71.81
SO XBADJ	IM1GI03K	-66.49	-62.90	-57.40	-50.16	-41.39	-33.87
SO XBADJ	IM1GI03K	-27.39	-20.08	-12.16	-5.73	-3.13	-8.40
SO YBADJ	IM1GI03K	5.52	12.02	16.90	20.23	22.95	24.97
SO YBADJ	IM1GI03K	31.63	37.67	38.60	38.35	36.94	34.40
SO YBADJ	IM1GI03K	30.82	26.31	20.99	14.18	7.78	1.15
SO YBADJ	IM1GI03K	-5.52	-12.02	-16.90	-20.23	-22.95	-24.97
SO YBADJ	IM1GI03K	-31.63	-37.67	-38.60	-38.35	-36.94	-34.40

SO YBADJ	IM1GI03K	-30.82	-26.31	-20.99	-14.18	-7.78	-1.15
SO BUILDHGT	IM1GI03L	12.00	12.00	12.00	12.00	12.00	12.00
SO BUILDHGT	IM1GI03L	12.00	12.00	12.00	12.00	12.00	12.00
SO BUILDHGT	IM1GI03L	12.00	12.00	12.00	12.00	12.00	12.00
SO BUILDHGT	IM1GI03L	12.00	12.00	12.00	12.00	12.00	12.00
SO BUILDHGT	IM1GI03L	12.00	12.00	12.00	12.00	12.00	12.00
SO BUILDHGT	IM1GI03L	12.00	12.00	12.00	12.00	12.00	12.00
SO BUILDWID	IM1GI03L	111.35	106.81	101.54	95.25	86.07	74.27
SO BUILDWID	IM1GI03L	74.71	81.61	94.00	103.53	109.91	112.96
SO BUILDWID	IM1GI03L	112.57	108.76	101.65	104.62	110.24	112.50
SO BUILDWID	IM1GI03L	111.35	106.81	101.54	95.25	86.07	74.27
SO BUILDWID	IM1GI03L	74.71	81.61	94.00	103.53	109.91	112.96
SO BUILDWID	IM1GI03L	112.57	108.76	101.65	104.62	110.24	112.50
SO BUILDLLEN	IM1GI03L	103.53	109.91	112.96	112.57	108.76	101.65
SO BUILDLLEN	IM1GI03L	104.62	110.24	112.50	111.35	106.81	101.54
SO BUILDLLEN	IM1GI03L	95.25	86.07	74.27	74.71	81.61	94.00
SO BUILDLLEN	IM1GI03L	103.53	109.91	112.96	112.57	108.76	101.65
SO BUILDLLEN	IM1GI03L	104.62	110.24	112.50	111.35	106.81	101.54
SO BUILDLLEN	IM1GI03L	95.25	86.07	74.27	74.71	81.61	94.00
SO XBADJ	IM1GI03L	-9.55	-13.42	-16.88	-19.82	-22.16	-23.83
SO XBADJ	IM1GI03L	-32.22	-41.69	-49.90	-56.59	-61.56	-64.66
SO XBADJ	IM1GI03L	-65.80	-64.94	-62.10	-70.02	-80.53	-88.60
SO XBADJ	IM1GI03L	-93.97	-96.49	-96.08	-92.75	-86.60	-77.82
SO XBADJ	IM1GI03L	-72.40	-68.54	-62.60	-54.76	-45.25	-36.87
SO XBADJ	IM1GI03L	-29.45	-21.13	-12.17	-4.68	-1.08	-5.40
SO YBADJ	IM1GI03L	0.92	8.16	13.90	18.18	21.90	24.97
SO YBADJ	IM1GI03L	32.67	39.73	41.60	42.21	41.54	39.60
SO YBADJ	IM1GI03L	36.46	32.22	26.99	20.09	13.43	6.35
SO YBADJ	IM1GI03L	-0.92	-8.16	-13.90	-18.18	-21.90	-24.97
SO YBADJ	IM1GI03L	-32.67	-39.73	-41.60	-42.21	-41.54	-39.60
SO YBADJ	IM1GI03L	-36.46	-32.22	-26.99	-20.09	-13.43	-6.35
SO BUILDHGT	IM1GI03M	12.00	12.00	12.00	12.00	12.00	12.00
SO BUILDHGT	IM1GI03M	12.00	12.00	12.00	12.00	12.00	12.00
SO BUILDHGT	IM1GI03M	12.00	12.00	12.00	12.00	12.00	12.00
SO BUILDHGT	IM1GI03M	12.00	12.00	12.00	12.00	12.00	12.00
SO BUILDHGT	IM1GI03M	12.00	12.00	12.00	12.00	12.00	12.00
SO BUILDHGT	IM1GI03M	12.00	12.00	12.00	12.00	12.00	12.00
SO BUILDWID	IM1GI03M	111.35	106.81	101.54	95.25	86.07	74.27
SO BUILDWID	IM1GI03M	74.71	81.61	94.00	103.53	109.91	112.96
SO BUILDWID	IM1GI03M	112.57	108.76	101.65	104.62	110.24	112.50
SO BUILDWID	IM1GI03M	111.35	106.81	101.54	95.25	86.07	74.27
SO BUILDWID	IM1GI03M	74.71	81.61	94.00	103.53	109.91	112.96
SO BUILDWID	IM1GI03M	112.57	108.76	101.65	104.62	110.24	112.50
SO BUILDLLEN	IM1GI03M	103.53	109.91	112.96	112.57	108.76	101.65
SO BUILDLLEN	IM1GI03M	104.62	110.24	112.50	111.35	106.81	101.54
SO BUILDLLEN	IM1GI03M	95.25	86.07	74.27	74.71	81.61	94.00
SO BUILDLLEN	IM1GI03M	103.53	109.91	112.96	112.57	108.76	101.65
SO BUILDLLEN	IM1GI03M	104.62	110.24	112.50	111.35	106.81	101.54
SO BUILDLLEN	IM1GI03M	95.25	86.07	74.27	74.71	81.61	94.00
SO XBADJ	IM1GI03M	3.44	2.88	2.23	1.51	0.74	-0.04
SO XBADJ	IM1GI03M	-8.27	-18.31	-27.80	-36.44	-43.98	-50.18
SO XBADJ	IM1GI03M	-54.85	-57.86	-59.11	-71.20	-85.85	-97.90
SO XBADJ	IM1GI03M	-106.97	-112.79	-115.18	-114.08	-109.50	-101.60
SO XBADJ	IM1GI03M	-96.35	-91.92	-84.70	-74.90	-62.83	-51.36
SO XBADJ	IM1GI03M	-40.40	-28.21	-15.16	-3.50	4.24	3.90
SO YBADJ	IM1GI03M	-19.23	-9.43	-0.59	7.22	14.82	21.97
SO YBADJ	IM1GI03M	33.85	45.05	50.90	55.21	57.83	58.71
SO YBADJ	IM1GI03M	57.79	55.12	50.78	44.04	36.80	28.45
SO YBADJ	IM1GI03M	19.23	9.43	0.59	-7.22	-14.82	-21.97
SO YBADJ	IM1GI03M	-33.85	-45.05	-50.90	-55.21	-57.83	-58.71
SO YBADJ	IM1GI03M	-57.79	-55.12	-50.78	-44.04	-36.80	-28.45
SO BUILDHGT	IM1GI03N	12.00	12.00	12.00	12.00	12.00	12.00
SO BUILDHGT	IM1GI03N	12.00	12.00	12.00	12.00	12.00	12.00
SO BUILDHGT	IM1GI03N	12.00	12.00	12.00	12.00	12.00	12.00
SO BUILDHGT	IM1GI03N	12.00	12.00	12.00	12.00	12.00	12.00
SO BUILDHGT	IM1GI03N	12.00	12.00	12.00	12.00	12.00	12.00
SO BUILDHGT	IM1GI03N	12.00	12.00	12.00	12.00	12.00	12.00
SO BUILDWID	IM1GI03N	123.42	133.69	139.89	141.85	139.49	132.90
SO BUILDWID	IM1GI03N	131.05	135.79	136.40	132.87	128.35	121.63
SO BUILDWID	IM1GI03N	111.22	97.43	80.67	82.16	92.06	109.40
SO BUILDWID	IM1GI03N	123.42	133.69	139.89	141.85	139.49	132.90
SO BUILDWID	IM1GI03N	131.05	135.79	136.40	132.87	128.35	121.63
SO BUILDWID	IM1GI03N	111.22	97.43	80.67	82.16	92.06	109.40
SO BUILDLLEN	IM1GI03N	132.87	128.35	121.63	111.22	97.43	80.68
SO BUILDLLEN	IM1GI03N	82.16	92.06	109.40	123.42	133.69	139.89
SO BUILDLLEN	IM1GI03N	141.85	139.49	132.90	131.05	135.79	136.40
SO BUILDLLEN	IM1GI03N	132.87	128.35	121.63	111.22	97.43	80.68
SO BUILDLLEN	IM1GI03N	82.16	92.06	109.40	123.42	133.69	139.89
SO BUILDLLEN	IM1GI03N	141.85	139.49	132.90	131.05	135.79	136.40
SO XBADJ	IM1GI03N	-63.41	-68.90	-72.30	-73.50	-72.46	-69.22
SO XBADJ	IM1GI03N	-78.26	-92.79	-104.50	-113.04	-118.14	-119.65
SO XBADJ	IM1GI03N	-117.53	-111.83	-102.74	-94.70	-88.90	-80.40
SO XBADJ	IM1GI03N	-69.45	-59.45	-49.34	-37.73	-24.97	-11.45
SO XBADJ	IM1GI03N	-3.90	0.73	-4.90	-10.38	-15.55	-20.24
SO XBADJ	IM1GI03N	-24.32	-27.66	-30.16	-36.34	-46.88	-56.00
SO YBADJ	IM1GI03N	51.33	51.29	49.70	46.60	42.08	36.29
SO YBADJ	IM1GI03N	29.18	21.01	12.20	3.02	-4.73	-11.48
SO YBADJ	IM1GI03N	-17.89	-23.75	-28.89	-37.18	-46.76	-49.80
SO YBADJ	IM1GI03N	-51.33	-51.29	-49.70	-46.60	-42.08	-36.29
SO YBADJ	IM1GI03N	-29.18	-21.01	-12.20	-3.02	4.73	11.48
SO YBADJ	IM1GI03N	17.89	23.75	28.89	37.18	46.76	49.80
SO BUILDHGT	IM1GI03O	12.00	12.00	12.00	12.00	12.00	12.00

SO BUILDHGT	IM1GI030	12.00	12.00	12.00	12.00	12.00	12.00
SO BUILDHGT	IM1GI030	12.00	12.00	12.00	12.00	12.00	12.00
SO BUILDHGT	IM1GI030	12.00	12.00	12.00	12.00	12.00	12.00
SO BUILDHGT	IM1GI030	12.00	12.00	12.00	12.00	12.00	12.00
SO BUILDHGT	IM1GI030	12.00	12.00	12.00	12.00	12.00	12.00
SO BUILDWID	IM1GI030	123.42	133.69	139.89	141.85	139.49	132.90
SO BUILDWID	IM1GI030	131.05	135.79	136.40	132.87	128.35	121.63
SO BUILDWID	IM1GI030	111.22	97.43	80.68	82.16	92.06	109.40
SO BUILDWID	IM1GI030	123.42	133.69	139.89	141.85	139.49	132.90
SO BUILDWID	IM1GI030	131.05	135.79	136.40	132.87	128.35	121.63
SO BUILDWID	IM1GI030	111.22	97.43	80.67	82.16	92.06	109.40
SO BUILDLLEN	IM1GI030	132.87	128.35	121.63	111.22	97.43	80.68
SO BUILDLLEN	IM1GI030	82.16	92.06	109.40	123.42	133.69	139.89
SO BUILDLLEN	IM1GI030	141.85	139.49	132.90	131.05	135.79	136.40
SO BUILDLLEN	IM1GI030	132.87	128.35	121.63	111.22	97.43	80.68
SO BUILDLLEN	IM1GI030	82.16	92.06	109.40	123.42	133.69	139.89
SO BUILDLLEN	IM1GI030	141.85	139.49	132.90	131.05	135.79	136.40
SO XBADJ	IM1GI030	-70.42	-76.10	-79.46	-80.42	-78.92	-75.03
SO XBADJ	IM1GI030	-83.24	-96.79	-107.40	-114.75	-118.61	-118.86
SO XBADJ	IM1GI030	-115.51	-108.64	-98.47	-89.49	-82.91	-73.80
SO XBADJ	IM1GI030	-62.45	-52.25	-42.17	-30.81	-18.50	-5.64
SO XBADJ	IM1GI030	1.08	4.73	-2.00	-8.67	-15.08	-21.03
SO XBADJ	IM1GI030	-26.34	-30.85	-34.43	-41.55	-52.88	-62.60
SO YBADJ	IM1GI030	53.04	51.76	48.91	44.58	38.89	32.02
SO YBADJ	IM1GI030	23.97	15.01	5.60	-3.98	-11.92	-18.65
SO YBADJ	IM1GI030	-24.81	-30.21	-34.70	-42.16	-50.76	-52.70
SO YBADJ	IM1GI030	-53.04	-51.76	-48.91	-44.58	-38.89	-32.02
SO YBADJ	IM1GI030	-23.97	-15.01	-5.60	3.98	11.92	18.65
SO YBADJ	IM1GI030	24.81	30.21	34.70	42.16	50.76	52.70
SO BUILDHGT	IM1GI03P	12.00	12.00	12.00	12.00	12.00	12.00
SO BUILDHGT	IM1GI03P	12.00	12.00	12.00	12.00	12.00	12.00
SO BUILDHGT	IM1GI03P	12.00	12.00	12.00	12.00	12.00	12.00
SO BUILDHGT	IM1GI03P	12.00	12.00	12.00	12.00	12.00	12.00
SO BUILDHGT	IM1GI03P	12.00	12.00	12.00	12.00	12.00	12.00
SO BUILDWID	IM1GI03P	123.42	133.69	139.89	141.85	139.49	132.90
SO BUILDWID	IM1GI03P	131.05	135.79	136.40	132.87	128.35	121.63
SO BUILDWID	IM1GI03P	111.22	97.43	80.68	82.16	92.06	109.40
SO BUILDWID	IM1GI03P	123.42	133.69	139.89	141.85	139.49	132.90
SO BUILDWID	IM1GI03P	131.05	135.79	136.40	132.87	128.35	121.63
SO BUILDWID	IM1GI03P	111.22	97.43	80.67	82.16	92.06	109.40
SO BUILDLLEN	IM1GI03P	132.87	128.35	121.63	111.22	97.43	80.68
SO BUILDLLEN	IM1GI03P	82.16	92.06	109.40	123.42	133.69	139.89
SO BUILDLLEN	IM1GI03P	141.85	139.49	132.90	131.05	135.79	136.40
SO BUILDLLEN	IM1GI03P	132.87	128.35	121.63	111.22	97.43	80.68
SO BUILDLLEN	IM1GI03P	82.16	92.06	109.40	123.42	133.69	139.89
SO BUILDLLEN	IM1GI03P	141.85	139.49	132.90	131.05	135.79	136.40
SO XBADJ	IM1GI03P	-76.76	-81.69	-84.14	-84.03	-81.37	-76.23
SO XBADJ	IM1GI03P	-83.16	-95.43	-104.80	-110.99	-113.80	-113.16
SO XBADJ	IM1GI03P	-109.08	-101.68	-91.20	-82.12	-75.66	-66.90
SO XBADJ	IM1GI03P	-56.11	-46.66	-37.49	-27.19	-16.06	-4.44
SO XBADJ	IM1GI03P	1.00	3.37	-4.60	-12.43	-19.88	-26.73
SO XBADJ	IM1GI03P	-32.77	-37.81	-41.70	-48.93	-60.13	-69.50
SO YBADJ	IM1GI03P	49.28	46.96	43.21	38.15	31.94	24.75
SO YBADJ	IM1GI03P	16.60	7.77	-1.30	-10.33	-17.52	-23.32
SO YBADJ	IM1GI03P	-28.42	-32.65	-35.90	-42.08	-49.40	-50.10
SO YBADJ	IM1GI03P	-49.28	-46.96	-43.21	-38.15	-31.94	-24.75
SO YBADJ	IM1GI03P	-16.60	-7.77	1.30	10.33	17.52	23.32
SO YBADJ	IM1GI03P	28.42	32.65	35.90	42.08	49.40	50.10
SO BUILDHGT	IM1GI03Q	12.00	12.00	12.00	12.00	12.00	12.00
SO BUILDHGT	IM1GI03Q	12.00	12.00	12.00	12.00	12.00	12.00
SO BUILDHGT	IM1GI03Q	12.00	12.00	12.00	12.00	12.00	12.00
SO BUILDHGT	IM1GI03Q	12.00	12.00	12.00	12.00	12.00	12.00
SO BUILDHGT	IM1GI03Q	12.00	12.00	12.00	12.00	12.00	12.00
SO BUILDWID	IM1GI03Q	123.42	133.69	139.89	141.85	139.49	132.90
SO BUILDWID	IM1GI03Q	131.05	135.79	136.40	132.87	128.35	121.63
SO BUILDWID	IM1GI03Q	111.22	97.43	80.68	82.16	92.06	109.40
SO BUILDWID	IM1GI03Q	123.42	133.69	139.89	141.85	139.49	132.90
SO BUILDWID	IM1GI03Q	131.05	135.79	136.40	132.87	128.35	121.63
SO BUILDWID	IM1GI03Q	111.22	97.43	80.67	82.16	92.06	109.40
SO BUILDLLEN	IM1GI03Q	132.87	128.35	121.63	111.22	97.43	80.68
SO BUILDLLEN	IM1GI03Q	82.16	92.06	109.40	123.42	133.69	139.89
SO BUILDLLEN	IM1GI03Q	141.85	139.49	132.90	131.05	135.79	136.40
SO BUILDLLEN	IM1GI03Q	132.87	128.35	121.63	111.22	97.43	80.68
SO BUILDLLEN	IM1GI03Q	82.16	92.06	109.40	123.42	133.69	139.89
SO BUILDLLEN	IM1GI03Q	141.85	139.49	132.90	131.05	135.79	136.40
SO XBADJ	IM1GI03Q	-82.29	-86.58	-88.23	-87.21	-83.54	-77.33
SO XBADJ	IM1GI03Q	-83.14	-94.30	-102.60	-107.78	-109.68	-108.25
SO XBADJ	IM1GI03Q	-103.54	-95.67	-84.90	-75.73	-69.37	-60.90
SO XBADJ	IM1GI03Q	-50.58	-41.77	-33.40	-24.01	-13.89	-3.35
SO XBADJ	IM1GI03Q	0.98	2.25	-6.80	-15.64	-24.00	-31.64
SO XBADJ	IM1GI03Q	-38.31	-43.82	-48.00	-55.32	-66.42	-75.50
SO YBADJ	IM1GI03Q	46.07	42.84	38.31	32.61	25.93	18.45
SO YBADJ	IM1GI03Q	10.21	1.48	-7.30	-15.85	-22.40	-27.42
SO YBADJ	IM1GI03Q	-31.60	-34.82	-36.99	-42.06	-48.27	-47.90
SO YBADJ	IM1GI03Q	-46.07	-42.84	-38.31	-32.61	-25.93	-18.45
SO YBADJ	IM1GI03Q	-10.21	-1.48	7.30	15.85	22.40	27.42
SO YBADJ	IM1GI03Q	31.60	34.82	36.99	42.06	48.27	47.90
SO BUILDHGT	IM1GI03R	12.00	12.00	12.00	12.00	12.00	12.00
SO BUILDHGT	IM1GI03R	12.00	12.00	12.00	12.00	12.00	12.00
SO BUILDHGT	IM1GI03R	12.00	12.00	12.00	12.00	12.00	12.00

SO BUILDHGT	IM1GI03U	12.00	12.00	12.00	12.00	12.00	12.00
SO BUILDWID	IM1GI03U	123.42	133.69	139.89	141.85	139.49	132.90
SO BUILDWID	IM1GI03U	131.05	135.79	136.40	132.87	128.35	121.63
SO BUILDWID	IM1GI03U	111.22	97.43	80.68	82.16	92.06	109.40
SO BUILDWID	IM1GI03U	123.42	133.69	139.89	141.85	139.49	132.90
SO BUILDWID	IM1GI03U	131.05	135.79	136.40	132.87	128.35	121.63
SO BUILDWID	IM1GI03U	111.22	97.43	80.67	82.16	92.06	109.40
SO BUILDLN	IM1GI03U	132.87	128.35	121.63	111.22	97.43	80.68
SO BUILDLN	IM1GI03U	82.16	92.06	109.40	123.42	133.69	139.89
SO BUILDLN	IM1GI03U	141.85	139.49	132.90	131.05	135.79	136.40
SO BUILDLN	IM1GI03U	132.87	128.35	121.63	111.22	97.43	80.68
SO BUILDLN	IM1GI03U	82.16	92.06	109.40	123.42	133.69	139.89
SO BUILDLN	IM1GI03U	141.85	139.49	132.90	131.05	135.79	136.40
SO XBADJ	IM1GI03U	-54.82	-61.67	-66.65	-69.60	-70.44	-69.14
SO XBADJ	IM1GI03U	-80.11	-96.52	-110.00	-120.14	-126.62	-129.26
SO XBADJ	IM1GI03U	-127.97	-122.80	-113.89	-105.70	-99.41	-90.10
SO XBADJ	IM1GI03U	-78.05	-66.68	-54.99	-41.62	-26.99	-11.54
SO XBADJ	IM1GI03U	-2.05	4.46	0.60	-3.28	-7.06	-10.63
SO XBADJ	IM1GI03U	-13.87	-16.70	-19.01	-25.35	-36.38	-46.30
SO YBADJ	IM1GI03U	58.43	59.78	59.32	57.05	53.05	47.44
SO YBADJ	IM1GI03U	40.18	31.52	21.90	11.62	2.51	-5.83
SO YBADJ	IM1GI03U	-13.99	-21.72	-28.80	-39.03	-50.49	-55.30
SO YBADJ	IM1GI03U	-58.43	-59.78	-59.32	-57.05	-53.05	-47.44
SO YBADJ	IM1GI03U	-40.18	-31.52	-21.90	-11.62	-2.51	5.83
SO YBADJ	IM1GI03U	13.99	21.72	28.80	39.03	50.49	55.30
SO BUILDHGT	IM1GI03V	12.00	12.00	12.00	12.00	12.00	12.00
SO BUILDHGT	IM1GI03V	12.00	12.00	12.00	12.00	12.00	12.00
SO BUILDHGT	IM1GI03V	12.00	12.00	12.00	12.00	12.00	12.00
SO BUILDHGT	IM1GI03V	12.00	12.00	12.00	12.00	12.00	12.00
SO BUILDHGT	IM1GI03V	12.00	12.00	12.00	12.00	12.00	12.00
SO BUILDHGT	IM1GI03V	12.00	12.00	12.00	12.00	12.00	12.00
SO BUILDWID	IM1GI03V	123.42	133.69	139.89	141.85	139.49	132.90
SO BUILDWID	IM1GI03V	131.05	135.79	136.40	132.87	128.35	121.63
SO BUILDWID	IM1GI03V	111.22	97.43	80.68	82.16	92.06	109.40
SO BUILDWID	IM1GI03V	123.42	133.69	139.89	141.85	139.49	132.90
SO BUILDWID	IM1GI03V	131.05	135.79	136.40	132.87	128.35	121.63
SO BUILDWID	IM1GI03V	111.22	97.43	80.67	82.16	92.06	109.40
SO BUILDLN	IM1GI03V	132.87	128.35	121.63	111.22	97.43	80.68
SO BUILDLN	IM1GI03V	82.16	92.06	109.40	123.42	133.69	139.89
SO BUILDLN	IM1GI03V	141.85	139.49	132.90	131.05	135.79	136.40
SO BUILDLN	IM1GI03V	132.87	128.35	121.63	111.22	97.43	80.68
SO BUILDLN	IM1GI03V	82.16	92.06	109.40	123.42	133.69	139.89
SO BUILDLN	IM1GI03V	141.85	139.49	132.90	131.05	135.79	136.40
SO XBADJ	IM1GI03V	-59.57	-65.73	-69.89	-71.92	-71.78	-69.45
SO XBADJ	IM1GI03V	-79.38	-94.78	-107.30	-116.56	-122.27	-124.27
SO XBADJ	IM1GI03V	-122.50	-117.00	-107.95	-99.80	-93.72	-84.80
SO XBADJ	IM1GI03V	-73.30	-62.62	-51.75	-39.30	-25.65	-11.23
SO XBADJ	IM1GI03V	-2.77	2.72	-2.10	-6.86	-11.41	-15.62
SO XBADJ	IM1GI03V	-19.35	-22.49	-24.95	-31.25	-42.06	-51.60
SO YBADJ	IM1GI03V	54.85	55.43	54.33	51.57	47.25	41.50
SO YBADJ	IM1GI03V	34.27	25.83	16.60	6.87	-1.55	-9.07
SO YBADJ	IM1GI03V	-16.31	-23.06	-29.11	-38.31	-48.75	-52.60
SO YBADJ	IM1GI03V	-54.85	-55.43	-54.33	-51.57	-47.25	-41.50
SO YBADJ	IM1GI03V	-34.27	-25.83	-16.60	-6.87	1.55	9.07
SO YBADJ	IM1GI03V	16.31	23.06	29.11	38.31	48.75	52.60
SO BUILDHGT	IM1GI03W	12.00	12.00	12.00	12.00	12.00	12.00
SO BUILDHGT	IM1GI03W	12.00	12.00	12.00	12.00	12.00	12.00
SO BUILDHGT	IM1GI03W	12.00	12.00	12.00	12.00	12.00	12.00
SO BUILDHGT	IM1GI03W	12.00	12.00	12.00	12.00	12.00	12.00
SO BUILDHGT	IM1GI03W	12.00	12.00	12.00	12.00	12.00	12.00
SO BUILDHGT	IM1GI03W	12.00	12.00	12.00	12.00	12.00	12.00
SO BUILDWID	IM1GI03W	123.42	133.69	139.89	141.85	139.49	132.90
SO BUILDWID	IM1GI03W	131.05	135.79	136.40	132.87	128.35	121.63
SO BUILDWID	IM1GI03W	111.22	97.43	80.68	82.16	92.06	109.40
SO BUILDWID	IM1GI03W	123.42	133.69	139.89	141.85	139.49	132.90
SO BUILDWID	IM1GI03W	131.05	135.79	136.40	132.87	128.35	121.63
SO BUILDWID	IM1GI03W	111.22	97.43	80.67	82.16	92.06	109.40
SO BUILDLN	IM1GI03W	132.87	128.35	121.63	111.22	97.43	80.68
SO BUILDLN	IM1GI03W	82.16	92.06	109.40	123.42	133.69	139.89
SO BUILDLN	IM1GI03W	141.85	139.49	132.90	131.05	135.79	136.40
SO BUILDLN	IM1GI03W	132.87	128.35	121.63	111.22	97.43	80.68
SO BUILDLN	IM1GI03W	82.16	92.06	109.40	123.42	133.69	139.89
SO BUILDLN	IM1GI03W	141.85	139.49	132.90	131.05	135.79	136.40
SO XBADJ	IM1GI03W	-69.17	-73.93	-76.45	-76.65	-74.52	-70.12
SO XBADJ	IM1GI03W	-77.97	-91.32	-101.90	-109.38	-113.54	-114.25
SO XBADJ	IM1GI03W	-111.48	-105.33	-95.98	-87.90	-82.25	-74.10
SO XBADJ	IM1GI03W	-63.70	-54.42	-45.18	-34.57	-22.91	-10.55
SO XBADJ	IM1GI03W	-4.19	-0.74	-7.50	-14.04	-20.15	-25.65
SO XBADJ	IM1GI03W	-30.36	-34.16	-36.92	-43.15	-53.54	-62.30
SO YBADJ	IM1GI03W	47.67	46.70	44.30	40.56	35.59	29.53
SO YBADJ	IM1GI03W	22.37	14.35	5.90	-2.73	-9.76	-15.64
SO YBADJ	IM1GI03W	-21.04	-25.80	-29.78	-36.89	-45.29	-47.20
SO YBADJ	IM1GI03W	-47.67	-46.70	-44.30	-40.56	-35.59	-29.53
SO YBADJ	IM1GI03W	-22.37	-14.35	-5.90	2.73	9.76	15.64
SO YBADJ	IM1GI03W	21.04	25.80	29.78	36.89	45.29	47.20
SO BUILDHGT	IM1GI03X	12.00	12.00	12.00	12.00	12.00	12.00
SO BUILDHGT	IM1GI03X	12.00	12.00	12.00	12.00	12.00	12.00
SO BUILDHGT	IM1GI03X	12.00	12.00	12.00	12.00	12.00	12.00
SO BUILDHGT	IM1GI03X	12.00	12.00	12.00	12.00	12.00	12.00
SO BUILDHGT	IM1GI03X	12.00	12.00	12.00	12.00	12.00	12.00
SO BUILDHGT	IM1GI03X	12.00	12.00	12.00	12.00	12.00	12.00
SO BUILDWID	IM1GI03X	123.42	133.69	139.89	141.85	139.49	132.90

SO BUILDWID	IM1GI03X	131.05	135.79	136.40	132.87	128.35	121.63
SO BUILDWID	IM1GI03X	111.22	97.43	80.68	82.16	92.06	109.40
SO BUILDWID	IM1GI03X	123.42	133.69	139.89	141.85	139.49	132.90
SO BUILDWID	IM1GI03X	131.05	135.79	136.40	132.87	128.35	121.63
SO BUILDWID	IM1GI03X	111.22	97.43	80.67	82.16	92.06	109.40
SO BUILDLEN	IM1GI03X	132.87	128.35	121.63	111.22	97.43	80.68
SO BUILDLEN	IM1GI03X	82.16	92.06	109.40	123.42	133.69	139.89
SO BUILDLEN	IM1GI03X	141.85	139.49	132.90	131.05	135.79	136.40
SO BUILDLEN	IM1GI03X	132.87	128.35	121.63	111.22	97.43	80.68
SO BUILDLEN	IM1GI03X	82.16	92.06	109.40	123.42	133.69	139.89
SO BUILDLEN	IM1GI03X	141.85	139.49	132.90	131.05	135.79	136.40
SO XBADJ	IM1GI03X	-74.02	-78.08	-79.78	-79.05	-75.92	-70.48
SO XBADJ	IM1GI03X	-77.28	-89.60	-99.20	-105.78	-109.16	-109.21
SO XBADJ	IM1GI03X	-105.95	-99.46	-89.96	-81.90	-76.46	-68.70
SO XBADJ	IM1GI03X	-58.85	-50.27	-41.85	-32.17	-21.51	-10.19
SO XBADJ	IM1GI03X	-4.88	-2.46	-10.20	-17.63	-24.53	-30.68
SO XBADJ	IM1GI03X	-35.90	-40.03	-42.95	-49.15	-59.33	-67.70
SO YBADJ	IM1GI03X	44.08	42.31	39.26	35.02	29.71	23.51
SO YBADJ	IM1GI03X	16.37	8.57	0.50	-7.58	-13.91	-18.96
SO YBADJ	IM1GI03X	-23.44	-27.21	-30.15	-36.20	-43.57	-44.50
SO YBADJ	IM1GI03X	-44.08	-42.31	-39.26	-35.02	-29.71	-23.51
SO YBADJ	IM1GI03X	-16.37	-8.57	-0.50	7.58	13.91	18.96
SO YBADJ	IM1GI03X	23.44	27.21	30.15	36.20	43.57	44.50
SO BUILDHGT	IM1GI03Y	12.00	12.00	12.00	12.00	12.00	12.00
SO BUILDHGT	IM1GI03Y	12.00	12.00	12.00	12.00	12.00	12.00
SO BUILDHGT	IM1GI03Y	12.00	12.00	12.00	12.00	12.00	12.00
SO BUILDHGT	IM1GI03Y	12.00	12.00	12.00	12.00	12.00	12.00
SO BUILDHGT	IM1GI03Y	12.00	12.00	12.00	12.00	12.00	12.00
SO BUILDHGT	IM1GI03Y	12.00	12.00	12.00	12.00	12.00	12.00
SO BUILDWID	IM1GI03Y	123.42	133.69	139.89	141.85	139.49	132.90
SO BUILDWID	IM1GI03Y	131.05	135.79	136.40	132.87	128.35	121.63
SO BUILDWID	IM1GI03Y	111.22	97.43	80.68	82.16	92.06	109.40
SO BUILDWID	IM1GI03Y	123.42	133.69	139.89	141.85	139.49	132.90
SO BUILDWID	IM1GI03Y	131.05	135.79	136.40	132.87	128.35	121.63
SO BUILDWID	IM1GI03Y	111.22	97.43	80.67	82.16	92.06	109.40
SO BUILDLEN	IM1GI03Y	132.87	128.35	121.63	111.22	97.43	80.68
SO BUILDLEN	IM1GI03Y	82.16	92.06	109.40	123.42	133.69	139.89
SO BUILDLEN	IM1GI03Y	141.85	139.49	132.90	131.05	135.79	136.40
SO BUILDLEN	IM1GI03Y	132.87	128.35	121.63	111.22	97.43	80.68
SO BUILDLEN	IM1GI03Y	82.16	92.06	109.40	123.42	133.69	139.89
SO BUILDLEN	IM1GI03Y	141.85	139.49	132.90	131.05	135.79	136.40
SO XBADJ	IM1GI03Y	-78.87	-82.24	-83.11	-81.45	-77.32	-70.84
SO XBADJ	IM1GI03Y	-76.59	-87.88	-96.50	-102.19	-104.77	-104.17
SO XBADJ	IM1GI03Y	-100.41	-93.59	-83.93	-75.90	-70.67	-63.30
SO XBADJ	IM1GI03Y	-54.00	-46.12	-38.53	-29.77	-20.10	-9.83
SO XBADJ	IM1GI03Y	-5.57	-4.18	-12.90	-21.23	-28.92	-35.72
SO XBADJ	IM1GI03Y	-41.44	-45.90	-48.97	-55.15	-65.11	-73.10
SO YBADJ	IM1GI03Y	40.48	37.93	34.22	29.48	23.84	17.48
SO YBADJ	IM1GI03Y	10.38	2.78	-4.90	-12.43	-18.06	-22.29
SO YBADJ	IM1GI03Y	-25.84	-28.61	-30.51	-35.51	-41.85	-41.80
SO YBADJ	IM1GI03Y	-40.48	-37.93	-34.22	-29.48	-23.84	-17.48
SO YBADJ	IM1GI03Y	-10.38	-2.78	4.90	12.43	18.06	22.29
SO YBADJ	IM1GI03Y	25.84	28.61	30.51	35.51	41.85	41.80
SO BUILDHGT	IM1GI03Z	12.00	12.00	12.00	12.00	12.00	12.00
SO BUILDHGT	IM1GI03Z	12.00	12.00	12.00	12.00	12.00	12.00
SO BUILDHGT	IM1GI03Z	12.00	12.00	12.00	12.00	12.00	12.00
SO BUILDHGT	IM1GI03Z	12.00	12.00	12.00	12.00	12.00	12.00
SO BUILDHGT	IM1GI03Z	12.00	12.00	12.00	12.00	12.00	12.00
SO BUILDHGT	IM1GI03Z	12.00	12.00	12.00	12.00	12.00	12.00
SO BUILDWID	IM1GI03Z	123.42	133.69	139.89	141.85	139.49	132.90
SO BUILDWID	IM1GI03Z	131.05	135.79	136.40	132.87	128.35	121.63
SO BUILDWID	IM1GI03Z	111.22	97.43	80.68	82.16	92.06	109.40
SO BUILDWID	IM1GI03Z	123.42	133.69	139.89	141.85	139.49	132.90
SO BUILDWID	IM1GI03Z	131.05	135.79	136.40	132.87	128.35	121.63
SO BUILDWID	IM1GI03Z	111.22	97.43	80.67	82.16	92.06	109.40
SO BUILDLEN	IM1GI03Z	132.87	128.35	121.63	111.22	97.43	80.68
SO BUILDLEN	IM1GI03Z	82.16	92.06	109.40	123.42	133.69	139.89
SO BUILDLEN	IM1GI03Z	141.85	139.49	132.90	131.05	135.79	136.40
SO BUILDLEN	IM1GI03Z	132.87	128.35	121.63	111.22	97.43	80.68
SO BUILDLEN	IM1GI03Z	82.16	92.06	109.40	123.42	133.69	139.89
SO BUILDLEN	IM1GI03Z	141.85	139.49	132.90	131.05	135.79	136.40
SO XBADJ	IM1GI03Z	-83.62	-86.29	-86.35	-83.78	-78.66	-71.16
SO XBADJ	IM1GI03Z	-75.86	-86.14	-93.80	-98.61	-100.42	-99.18
SO XBADJ	IM1GI03Z	-94.93	-87.79	-77.99	-70.00	-64.99	-58.00
SO XBADJ	IM1GI03Z	-49.25	-42.06	-35.29	-27.44	-18.77	-9.52
SO XBADJ	IM1GI03Z	-6.29	-5.92	-15.60	-24.81	-33.27	-40.71
SO XBADJ	IM1GI03Z	-46.92	-51.70	-54.91	-61.05	-70.80	-78.40
SO YBADJ	IM1GI03Z	36.90	33.58	29.24	24.01	18.05	11.54
SO YBADJ	IM1GI03Z	4.47	-2.91	-10.20	-17.18	-22.12	-25.53
SO YBADJ	IM1GI03Z	-28.17	-29.95	-30.82	-34.79	-40.11	-39.10
SO YBADJ	IM1GI03Z	-36.90	-33.58	-29.24	-24.01	-18.05	-11.54
SO YBADJ	IM1GI03Z	-4.47	2.91	10.20	17.18	22.12	25.53
SO YBADJ	IM1GI03Z	28.17	29.95	30.82	34.79	40.11	39.10
SO BUILDHGT	IM1GI040	12.00	12.00	12.00	12.00	12.00	12.00
SO BUILDHGT	IM1GI040	12.00	12.00	12.00	12.00	12.00	12.00
SO BUILDHGT	IM1GI040	12.00	12.00	12.00	12.00	12.00	12.00
SO BUILDHGT	IM1GI040	12.00	12.00	12.00	12.00	12.00	12.00
SO BUILDHGT	IM1GI040	12.00	12.00	12.00	12.00	12.00	12.00
SO BUILDHGT	IM1GI040	12.00	12.00	12.00	12.00	12.00	12.00
SO BUILDWID	IM1GI040	123.42	133.69	139.89	141.85	139.49	132.90
SO BUILDWID	IM1GI040	131.05	135.79	136.40	132.87	128.35	121.63
SO BUILDWID	IM1GI040	111.22	97.43	80.68	82.16	92.06	109.40

SO BUILDWID	IM1GI040	123.42	133.69	139.89	141.85	139.49	132.90
SO BUILDWID	IM1GI040	131.05	135.79	136.40	132.87	128.35	121.63
SO BUILDWID	IM1GI040	111.22	97.43	80.67	82.16	0.00	109.40
SO BUILDLEN	IM1GI040	132.87	128.35	121.63	111.22	97.43	80.68
SO BUILDLEN	IM1GI040	82.16	92.06	109.40	123.42	133.69	139.89
SO BUILDLEN	IM1GI040	141.85	139.49	132.90	131.05	0.00	136.40
SO BUILDLEN	IM1GI040	132.87	128.35	121.63	111.22	97.43	80.68
SO BUILDLEN	IM1GI040	82.16	92.06	109.40	123.42	133.69	139.89
SO BUILDLEN	IM1GI040	141.85	139.49	132.90	131.05	0.00	136.40
SO XBADJ	IM1GI040	-58.18	-65.50	-70.82	-73.99	-74.92	-73.57
SO XBADJ	IM1GI040	-84.36	-100.45	-113.50	-123.10	-128.95	-130.89
SO XBADJ	IM1GI040	-128.86	-122.90	-113.21	-104.27	0.00	-87.30
SO XBADJ	IM1GI040	-74.69	-62.85	-50.81	-37.23	-22.51	-7.11
SO XBADJ	IM1GI040	2.20	8.40	4.10	-0.32	-4.73	-9.00
SO XBADJ	IM1GI040	-12.99	-16.59	-19.69	-26.78	0.00	-49.10
SO YBADJ	IM1GI040	61.39	62.11	60.95	57.93	53.16	46.76
SO YBADJ	IM1GI040	38.74	29.37	19.10	8.25	-1.32	-10.01
SO YBADJ	IM1GI040	-18.38	-26.21	-33.23	-43.28	0.00	-58.80
SO YBADJ	IM1GI040	-61.39	-62.11	-60.95	-57.93	-53.16	-46.76
SO YBADJ	IM1GI040	-38.74	-29.37	-19.10	-8.25	1.32	10.01
SO YBADJ	IM1GI040	18.38	26.21	33.23	43.28	0.00	58.80
SO BUILDHGT	IM1GI041	12.00	12.00	12.00	12.00	12.00	12.00
SO BUILDHGT	IM1GI041	12.00	12.00	12.00	12.00	12.00	12.00
SO BUILDHGT	IM1GI041	12.00	12.00	12.00	12.00	0.00	12.00
SO BUILDHGT	IM1GI041	12.00	12.00	12.00	12.00	12.00	12.00
SO BUILDHGT	IM1GI041	12.00	12.00	12.00	12.00	12.00	12.00
SO BUILDHGT	IM1GI041	12.00	12.00	12.00	12.00	0.00	12.00
SO BUILDWID	IM1GI041	123.42	133.69	139.89	141.85	139.49	132.90
SO BUILDWID	IM1GI041	131.05	135.79	136.40	132.87	128.35	121.63
SO BUILDWID	IM1GI041	111.22	97.43	80.68	82.16	0.00	109.40
SO BUILDWID	IM1GI041	123.42	133.69	139.89	141.85	139.49	132.90
SO BUILDWID	IM1GI041	131.05	135.79	136.40	132.87	128.35	121.63
SO BUILDWID	IM1GI041	111.22	97.43	80.67	82.16	0.00	109.40
SO BUILDLEN	IM1GI041	132.87	128.35	121.63	111.22	97.43	80.68
SO BUILDLEN	IM1GI041	82.16	92.06	109.40	123.42	133.69	139.89
SO BUILDLEN	IM1GI041	141.85	139.49	132.90	131.05	0.00	136.40
SO BUILDLEN	IM1GI041	132.87	128.35	121.63	111.22	97.43	80.68
SO BUILDLEN	IM1GI041	82.16	92.06	109.40	123.42	133.69	139.89
SO BUILDLEN	IM1GI041	141.85	139.49	132.90	131.05	0.00	136.40
SO XBADJ	IM1GI041	-62.93	-69.55	-74.06	-76.32	-76.26	-73.88
SO XBADJ	IM1GI041	-83.63	-98.72	-110.80	-119.52	-124.60	-125.91
SO XBADJ	IM1GI041	-123.38	-117.11	-107.27	-98.36	0.00	-82.00
SO XBADJ	IM1GI041	-69.94	-58.80	-47.57	-34.90	-21.17	-6.80
SO XBADJ	IM1GI041	1.47	6.66	1.40	-3.90	-9.08	-13.99
SO XBADJ	IM1GI041	-18.47	-22.39	-25.63	-32.68	0.00	-54.40
SO YBADJ	IM1GI041	57.81	57.76	55.96	52.46	47.36	40.82
SO YBADJ	IM1GI041	32.84	23.68	13.80	3.50	-5.38	-13.25
SO YBADJ	IM1GI041	-20.71	-27.54	-33.54	-42.55	0.00	-56.10
SO YBADJ	IM1GI041	-57.81	-57.76	-55.96	-52.46	-47.36	-40.82
SO YBADJ	IM1GI041	-32.84	-23.68	-13.80	-3.50	5.38	13.25
SO YBADJ	IM1GI041	20.71	27.54	33.54	42.55	0.00	56.10
SO BUILDHGT	IM1GI045	12.00	12.00	12.00	12.00	12.00	12.00
SO BUILDHGT	IM1GI045	12.00	12.00	12.00	12.00	12.00	12.00
SO BUILDHGT	IM1GI045	12.00	12.00	12.00	12.00	12.00	12.00
SO BUILDHGT	IM1GI045	12.00	12.00	12.00	12.00	12.00	12.00
SO BUILDHGT	IM1GI045	12.00	12.00	12.00	12.00	12.00	12.00
SO BUILDHGT	IM1GI045	12.00	12.00	12.00	12.00	12.00	12.00
SO BUILDWID	IM1GI045	66.19	72.28	76.17	77.74	76.95	73.82
SO BUILDWID	IM1GI045	68.45	61.00	52.20	60.66	67.28	71.86
SO BUILDWID	IM1GI045	74.25	74.38	72.26	67.94	61.55	58.10
SO BUILDWID	IM1GI045	66.19	72.28	76.17	77.74	76.95	73.82
SO BUILDWID	IM1GI045	68.45	61.00	52.20	60.66	67.28	71.86
SO BUILDWID	IM1GI045	74.25	74.38	72.26	67.94	61.55	58.10
SO BUILDLEN	IM1GI045	60.66	67.28	71.86	74.25	74.38	72.26
SO BUILDLEN	IM1GI045	67.94	61.55	58.10	66.19	72.28	76.17
SO BUILDLEN	IM1GI045	77.74	76.95	73.82	68.45	61.00	52.20
SO BUILDLEN	IM1GI045	60.66	67.28	71.86	74.25	74.38	72.26
SO BUILDLEN	IM1GI045	67.94	61.55	58.10	66.19	72.28	76.17
SO BUILDLEN	IM1GI045	77.74	76.95	73.82	68.45	61.00	52.20
SO XBADJ	IM1GI045	-56.22	-63.73	-69.30	-72.77	-74.03	-73.04
SO XBADJ	IM1GI045	-69.83	-64.49	-59.30	-59.30	-57.50	-53.96
SO XBADJ	IM1GI045	-48.77	-42.10	-34.15	-25.17	-15.42	-5.20
SO XBADJ	IM1GI045	-4.44	-3.55	-2.55	-1.48	-0.35	0.78
SO XBADJ	IM1GI045	1.89	2.94	1.20	-6.89	-14.78	-22.21
SO XBADJ	IM1GI045	-28.97	-34.85	-39.67	-43.29	-45.59	-47.00
SO YBADJ	IM1GI045	26.20	21.36	15.87	9.90	3.63	-2.76
SO YBADJ	IM1GI045	-9.06	-15.08	-20.90	-25.89	-30.09	-33.37
SO YBADJ	IM1GI045	-35.65	-36.84	-36.91	-35.86	-33.72	-30.25
SO YBADJ	IM1GI045	-26.20	-21.36	-15.87	-9.90	-3.63	2.76
SO YBADJ	IM1GI045	9.06	15.08	20.90	25.89	30.09	33.37
SO YBADJ	IM1GI045	35.65	36.84	36.91	35.86	33.72	30.25
SO BUILDHGT	IM1GI046	12.00	12.00	12.00	12.00	12.00	12.00
SO BUILDHGT	IM1GI046	12.00	12.00	12.00	12.00	12.00	12.00
SO BUILDHGT	IM1GI046	12.00	12.00	12.00	12.00	12.00	12.00
SO BUILDHGT	IM1GI046	12.00	12.00	12.00	12.00	12.00	12.00
SO BUILDHGT	IM1GI046	12.00	12.00	12.00	12.00	12.00	12.00
SO BUILDHGT	IM1GI046	12.00	12.00	12.00	12.00	12.00	12.00
SO BUILDWID	IM1GI046	66.19	72.28	76.17	77.74	76.95	73.82
SO BUILDWID	IM1GI046	68.45	61.00	52.20	60.66	67.28	71.86
SO BUILDWID	IM1GI046	74.25	74.38	72.26	67.94	61.55	58.10
SO BUILDWID	IM1GI046	66.19	72.28	76.17	77.74	76.95	73.82
SO BUILDWID	IM1GI046	68.45	61.00	52.20	60.66	67.28	71.86

SO BUILDWID	IM1GI046	74.25	74.38	72.26	67.94	61.55	58.10
SO BUILDLLEN	IM1GI046	60.66	67.28	71.86	74.25	74.38	72.26
SO BUILDLLEN	IM1GI046	67.94	61.55	58.10	66.19	72.28	76.17
SO BUILDLLEN	IM1GI046	77.74	76.95	73.82	68.45	61.00	52.20
SO BUILDLLEN	IM1GI046	60.66	67.28	71.86	74.25	74.38	72.26
SO BUILDLLEN	IM1GI046	67.94	61.55	58.10	66.19	72.28	76.17
SO BUILDLLEN	IM1GI046	77.74	76.95	73.82	68.45	61.00	52.20
SO XBADJ	IM1GI046	-51.54	-59.32	-65.30	-69.29	-71.17	-70.90
SO XBADJ	IM1GI046	-68.47	-63.95	-59.60	-60.43	-59.43	-56.62
SO XBADJ	IM1GI046	-52.08	-45.97	-38.46	-29.78	-20.20	-10.00
SO XBADJ	IM1GI046	-9.12	-7.96	-6.56	-4.96	-3.21	-1.36
SO XBADJ	IM1GI046	0.53	2.40	1.50	-5.76	-12.85	-19.55
SO XBADJ	IM1GI046	-25.66	-30.98	-35.36	-38.67	-40.81	-42.20
SO YBADJ	IM1GI046	27.33	23.29	18.53	13.21	7.50	1.55
SO YBADJ	IM1GI046	-4.45	-10.30	-16.10	-21.21	-25.68	-29.37
SO YBADJ	IM1GI046	-32.16	-33.98	-34.77	-34.50	-33.18	-30.55
SO YBADJ	IM1GI046	-27.33	-23.29	-18.53	-13.21	-7.50	-1.55
SO YBADJ	IM1GI046	4.45	10.30	16.10	21.21	25.68	29.37
SO YBADJ	IM1GI046	32.16	33.98	34.77	34.50	33.18	30.55
SO BUILDHGT	IM1GI048	12.00	12.00	12.00	12.00	12.00	12.00
SO BUILDHGT	IM1GI048	12.00	12.00	12.00	12.00	12.00	12.00
SO BUILDHGT	IM1GI048	12.00	12.00	12.00	12.00	12.00	12.00
SO BUILDHGT	IM1GI048	12.00	12.00	12.00	12.00	12.00	12.00
SO BUILDHGT	IM1GI048	12.00	12.00	12.00	12.00	12.00	12.00
SO BUILDWID	IM1GI048	66.19	72.28	76.17	77.74	76.95	73.82
SO BUILDWID	IM1GI048	68.45	61.00	52.20	60.66	67.28	71.86
SO BUILDWID	IM1GI048	74.25	74.38	72.26	67.94	61.55	58.10
SO BUILDWID	IM1GI048	66.19	72.28	76.17	77.74	76.95	73.82
SO BUILDWID	IM1GI048	68.45	61.00	52.20	60.66	67.28	71.86
SO BUILDWID	IM1GI048	74.25	74.38	72.26	67.94	61.55	58.10
SO BUILDLLEN	IM1GI048	60.66	67.28	71.86	74.25	74.38	72.26
SO BUILDLLEN	IM1GI048	67.94	61.55	58.10	66.19	72.28	76.17
SO BUILDLLEN	IM1GI048	77.74	76.95	73.82	68.45	61.00	52.20
SO XBADJ	IM1GI048	-46.57	-54.52	-60.82	-65.26	-67.73	-68.14
SO XBADJ	IM1GI048	-66.47	-62.79	-59.30	-61.00	-60.85	-58.86
SO XBADJ	IM1GI048	-55.07	-49.61	-42.64	-34.38	-25.07	-15.00
SO XBADJ	IM1GI048	-14.09	-12.76	-11.04	-8.98	-6.65	-4.12
SO XBADJ	IM1GI048	-1.47	1.24	1.20	-5.19	-11.42	-17.31
SO XBADJ	IM1GI048	-22.67	-27.34	-31.18	-34.08	-35.93	-37.20
SO YBADJ	IM1GI048	27.91	24.71	20.77	16.20	11.13	5.73
SO YBADJ	IM1GI048	0.15	-5.43	-11.10	-16.24	-20.88	-24.89
SO YBADJ	IM1GI048	-28.14	-30.54	-32.01	-32.50	-32.01	-30.25
SO YBADJ	IM1GI048	-27.91	-24.71	-20.77	-16.20	-11.13	-5.73
SO YBADJ	IM1GI048	-0.15	5.43	11.10	16.24	20.88	24.89
SO YBADJ	IM1GI048	28.14	30.54	32.01	32.50	32.01	30.25
SO BUILDHGT	IM1GI049	12.00	12.00	12.00	12.00	12.00	12.00
SO BUILDHGT	IM1GI049	12.00	12.00	12.00	12.00	12.00	12.00
SO BUILDHGT	IM1GI049	12.00	12.00	12.00	12.00	12.00	12.00
SO BUILDHGT	IM1GI049	12.00	12.00	12.00	12.00	12.00	12.00
SO BUILDHGT	IM1GI049	12.00	12.00	12.00	12.00	12.00	12.00
SO BUILDWID	IM1GI049	66.19	72.28	76.17	77.74	76.95	73.82
SO BUILDWID	IM1GI049	68.45	61.00	52.20	60.66	67.28	71.86
SO BUILDWID	IM1GI049	74.25	74.38	72.26	67.94	61.55	58.10
SO BUILDWID	IM1GI049	66.19	72.28	76.17	77.74	76.95	73.82
SO BUILDWID	IM1GI049	68.45	61.00	52.20	60.66	67.28	71.86
SO BUILDWID	IM1GI049	74.25	74.38	72.26	67.94	61.55	58.10
SO BUILDLLEN	IM1GI049	60.66	67.28	71.86	74.25	74.38	72.26
SO BUILDLLEN	IM1GI049	67.94	61.55	58.10	66.19	72.28	76.17
SO BUILDLLEN	IM1GI049	77.74	76.95	73.82	68.45	61.00	52.20
SO BUILDLLEN	IM1GI049	60.66	67.28	71.86	74.25	74.38	72.26
SO BUILDLLEN	IM1GI049	67.94	61.55	58.10	66.19	72.28	76.17
SO BUILDLLEN	IM1GI049	77.74	76.95	73.82	68.45	61.00	52.20
SO XBADJ	IM1GI049	-42.19	-50.39	-57.07	-62.01	-65.07	-66.15
SO XBADJ	IM1GI049	-65.22	-62.30	-59.60	-62.08	-62.68	-61.37
SO XBADJ	IM1GI049	-58.19	-53.25	-46.69	-38.71	-29.55	-19.50
SO XBADJ	IM1GI049	-18.47	-16.89	-14.79	-12.24	-9.32	-6.11
SO XBADJ	IM1GI049	-2.72	0.75	1.50	-4.11	-9.60	-14.80
SO XBADJ	IM1GI049	-19.55	-23.70	-27.14	-29.75	-31.45	-32.70
SO YBADJ	IM1GI049	28.98	26.54	23.28	19.32	14.77	9.78
SO YBADJ	IM1GI049	4.48	-0.95	-6.60	-11.86	-16.75	-21.14
SO YBADJ	IM1GI049	-24.89	-27.87	-30.02	-31.25	-31.53	-30.55
SO YBADJ	IM1GI049	-28.98	-26.54	-23.28	-19.32	-14.77	-9.78
SO YBADJ	IM1GI049	-4.48	0.95	6.60	11.86	16.75	21.14
SO YBADJ	IM1GI049	24.89	27.87	30.02	31.25	31.53	30.55
SO BUILDHGT	IM1GI04A	12.00	12.00	12.00	12.00	12.00	12.00
SO BUILDHGT	IM1GI04A	12.00	12.00	12.00	12.00	12.00	12.00
SO BUILDHGT	IM1GI04A	12.00	12.00	12.00	12.00	12.00	12.00
SO BUILDHGT	IM1GI04A	12.00	12.00	12.00	12.00	12.00	12.00
SO BUILDHGT	IM1GI04A	12.00	12.00	12.00	12.00	12.00	12.00
SO BUILDWID	IM1GI04A	66.19	72.28	76.17	77.74	76.95	73.82
SO BUILDWID	IM1GI04A	68.45	61.00	52.20	60.66	67.28	71.86
SO BUILDWID	IM1GI04A	74.25	74.38	72.26	67.94	61.55	58.10
SO BUILDWID	IM1GI04A	66.19	72.28	76.17	77.74	76.95	73.82
SO BUILDWID	IM1GI04A	68.45	61.00	52.20	60.66	67.28	71.86
SO BUILDWID	IM1GI04A	74.25	74.38	72.26	67.94	61.55	58.10
SO BUILDLLEN	IM1GI04A	60.66	67.28	71.86	74.25	74.38	72.26

SO BUILDLLEN	IM1GI04A	67.94	61.55	58.10	66.19	72.28	76.17
SO BUILDLLEN	IM1GI04A	77.74	76.95	73.82	68.45	61.00	52.20
SO BUILDLLEN	IM1GI04A	60.66	67.28	71.86	74.25	74.38	72.26
SO BUILDLLEN	IM1GI04A	67.94	61.55	58.10	66.19	72.28	76.17
SO BUILDLLEN	IM1GI04A	77.74	76.95	73.82	68.45	61.00	52.20
SO XBADJ	IM1GI04A	-36.43	-44.95	-52.11	-57.68	-61.50	-63.46
SO XBADJ	IM1GI04A	-63.48	-61.58	-59.90	-63.40	-64.97	-64.57
SO XBADJ	IM1GI04A	-62.21	-57.96	-51.95	-44.36	-35.42	-25.40
SO XBADJ	IM1GI04A	-24.23	-22.33	-19.75	-16.57	-12.88	-8.80
SO XBADJ	IM1GI04A	-4.46	0.02	1.80	-2.79	-7.30	-11.59
SO XBADJ	IM1GI04A	-15.53	-18.99	-21.88	-24.10	-25.59	-26.80
SO YBADJ	IM1GI04A	30.30	28.84	26.49	23.34	19.49	15.04
SO YBADJ	IM1GI04A	10.13	4.91	-0.70	-6.10	-11.31	-16.18
SO YBADJ	IM1GI04A	-20.56	-24.31	-27.33	-29.51	-30.80	-30.85
SO YBADJ	IM1GI04A	-30.30	-28.84	-26.49	-23.34	-19.49	-15.04
SO YBADJ	IM1GI04A	-10.13	-4.91	0.70	6.10	11.31	16.18
SO YBADJ	IM1GI04A	20.56	24.31	27.33	29.51	30.80	30.85
SO BUILDHGT	IM1GI04B	12.00	12.00	12.00	12.00	12.00	12.00
SO BUILDHGT	IM1GI04B	12.00	12.00	12.00	12.00	12.00	12.00
SO BUILDHGT	IM1GI04B	12.00	12.00	12.00	12.00	12.00	12.00
SO BUILDHGT	IM1GI04B	12.00	12.00	12.00	12.00	12.00	12.00
SO BUILDHGT	IM1GI04B	12.00	12.00	12.00	12.00	12.00	12.00
SO BUILDWID	IM1GI04B	66.19	72.28	76.17	77.74	76.95	73.82
SO BUILDWID	IM1GI04B	68.45	61.00	52.20	60.66	67.28	71.86
SO BUILDWID	IM1GI04B	74.25	74.38	72.26	67.94	61.55	58.10
SO BUILDWID	IM1GI04B	66.19	72.28	76.17	77.74	76.95	73.82
SO BUILDWID	IM1GI04B	68.45	61.00	52.20	60.66	67.28	71.86
SO BUILDWID	IM1GI04B	74.25	74.38	72.26	67.94	61.55	58.10
SO BUILDLLEN	IM1GI04B	60.66	67.28	71.86	74.25	74.38	72.26
SO BUILDLLEN	IM1GI04B	67.94	61.55	58.10	66.19	72.28	76.17
SO BUILDLLEN	IM1GI04B	77.74	76.95	73.82	68.45	61.00	52.20
SO BUILDLLEN	IM1GI04B	60.66	67.28	71.86	74.25	74.38	72.26
SO BUILDLLEN	IM1GI04B	67.94	61.55	58.10	66.19	72.28	76.17
SO BUILDLLEN	IM1GI04B	77.74	76.95	73.82	68.45	61.00	52.20
SO XBADJ	IM1GI04B	-31.44	-40.23	-47.79	-53.90	-58.38	-61.08
SO XBADJ	IM1GI04B	-61.92	-60.89	-60.10	-64.48	-66.91	-67.30
SO XBADJ	IM1GI04B	-65.64	-62.00	-56.46	-49.22	-40.47	-30.50
SO XBADJ	IM1GI04B	-29.22	-27.05	-24.06	-20.34	-16.00	-11.18
SO XBADJ	IM1GI04B	-6.02	-0.67	2.00	-1.71	-5.37	-8.87
SO XBADJ	IM1GI04B	-12.10	-14.95	-17.36	-19.24	-20.53	-21.70
SO YBADJ	IM1GI04B	31.39	30.77	29.22	26.77	23.52	19.55
SO YBADJ	IM1GI04B	14.99	9.97	4.40	-1.11	-6.59	-11.86
SO YBADJ	IM1GI04B	-16.78	-21.19	-24.95	-27.95	-30.11	-31.05
SO YBADJ	IM1GI04B	-31.39	-30.77	-29.22	-26.77	-23.52	-19.55
SO YBADJ	IM1GI04B	-14.99	-9.97	-4.40	1.11	6.59	11.86
SO YBADJ	IM1GI04B	16.78	21.19	24.95	27.95	30.11	31.05
SO BUILDHGT	IM1GI04C	12.00	12.00	12.00	12.00	12.00	12.00
SO BUILDHGT	IM1GI04C	12.00	12.00	12.00	12.00	12.00	12.00
SO BUILDHGT	IM1GI04C	12.00	12.00	12.00	12.00	12.00	12.00
SO BUILDHGT	IM1GI04C	12.00	12.00	12.00	12.00	12.00	12.00
SO BUILDHGT	IM1GI04C	12.00	12.00	12.00	12.00	12.00	12.00
SO BUILDWID	IM1GI04C	66.19	72.28	76.17	77.74	76.95	73.82
SO BUILDWID	IM1GI04C	68.45	61.00	52.20	60.66	67.28	71.86
SO BUILDWID	IM1GI04C	74.25	74.38	72.26	67.94	61.55	58.10
SO BUILDWID	IM1GI04C	66.19	72.28	76.17	77.74	76.95	73.82
SO BUILDWID	IM1GI04C	68.45	61.00	52.20	60.66	67.28	71.86
SO BUILDWID	IM1GI04C	74.25	74.38	72.26	67.94	61.55	58.10
SO BUILDLLEN	IM1GI04C	60.66	67.28	71.86	74.25	74.38	72.26
SO BUILDLLEN	IM1GI04C	67.94	61.55	58.10	66.19	72.28	76.17
SO BUILDLLEN	IM1GI04C	77.74	76.95	73.82	68.45	61.00	52.20
SO BUILDLLEN	IM1GI04C	60.66	67.28	71.86	74.25	74.38	72.26
SO BUILDLLEN	IM1GI04C	67.94	61.55	58.10	66.19	72.28	76.17
SO BUILDLLEN	IM1GI04C	77.74	76.95	73.82	68.45	61.00	52.20
SO XBADJ	IM1GI04C	-26.71	-35.72	-43.64	-50.23	-55.29	-58.68
SO XBADJ	IM1GI04C	-60.28	-60.05	-60.10	-65.32	-68.55	-69.70
SO XBADJ	IM1GI04C	-68.73	-65.67	-60.62	-53.73	-45.20	-35.30
SO XBADJ	IM1GI04C	-33.95	-31.56	-28.22	-24.02	-19.09	-13.58
SO XBADJ	IM1GI04C	-7.66	-1.50	2.00	-0.88	-3.73	-6.47
SO XBADJ	IM1GI04C	-9.01	-11.28	-13.20	-14.73	-15.80	-16.90
SO YBADJ	IM1GI04C	32.22	32.41	31.62	29.86	27.20	23.71
SO YBADJ	IM1GI04C	19.50	14.70	9.20	3.62	-2.08	-7.71
SO YBADJ	IM1GI04C	-13.10	-18.10	-22.55	-26.31	-29.28	-31.05
SO YBADJ	IM1GI04C	-32.22	-32.41	-31.62	-29.86	-27.20	-23.71
SO YBADJ	IM1GI04C	-19.50	-14.70	-9.20	-3.62	2.08	7.71
SO YBADJ	IM1GI04C	13.10	18.10	22.55	26.31	29.28	31.05
SO BUILDHGT	IM1GI04D	12.00	12.00	12.00	12.00	12.00	12.00
SO BUILDHGT	IM1GI04D	12.00	12.00	12.00	12.00	12.00	12.00
SO BUILDHGT	IM1GI04D	12.00	12.00	12.00	12.00	12.00	12.00
SO BUILDHGT	IM1GI04D	12.00	12.00	12.00	12.00	12.00	12.00
SO BUILDHGT	IM1GI04D	12.00	12.00	12.00	12.00	12.00	12.00
SO BUILDWID	IM1GI04D	66.19	72.28	76.17	77.74	76.95	73.82
SO BUILDWID	IM1GI04D	68.45	61.00	52.20	60.66	67.28	71.86
SO BUILDWID	IM1GI04D	74.25	74.38	72.26	67.94	61.55	58.10
SO BUILDWID	IM1GI04D	66.19	72.28	76.17	77.74	76.95	73.82
SO BUILDWID	IM1GI04D	68.45	61.00	52.20	60.66	67.28	71.86
SO BUILDWID	IM1GI04D	74.25	74.38	72.26	67.94	61.55	58.10
SO BUILDLLEN	IM1GI04D	60.66	67.28	71.86	74.25	74.38	72.26
SO BUILDLLEN	IM1GI04D	67.94	61.55	58.10	66.19	72.28	76.17
SO BUILDLLEN	IM1GI04D	77.74	76.95	73.82	68.45	61.00	52.20

SO BUILDLN	IM1GI04D	60.66	67.28	71.86	74.25	74.38	72.26
SO BUILDLN	IM1GI04D	67.94	61.55	58.10	66.19	72.28	76.17
SO BUILDLN	IM1GI04D	77.74	76.95	73.82	68.45	61.00	52.20
SO XBADJ	IM1GI04D	-22.04	-31.31	-39.63	-46.74	-52.44	-56.54
SO XBADJ	IM1GI04D	-58.92	-59.52	-60.40	-66.45	-70.47	-72.36
SO XBADJ	IM1GI04D	-72.04	-69.54	-64.93	-58.34	-49.98	-40.10
SO XBADJ	IM1GI04D	-38.62	-35.97	-32.23	-27.50	-21.95	-15.72
SO XBADJ	IM1GI04D	-9.02	-2.04	2.30	0.25	-1.81	-3.81
SO XBADJ	IM1GI04D	-5.69	-7.41	-8.90	-10.11	-11.02	-12.10
SO YBADJ	IM1GI04D	33.35	34.33	34.27	33.18	31.07	28.02
SO YBADJ	IM1GI04D	24.11	19.48	14.00	8.29	2.33	-3.70
SO YBADJ	IM1GI04D	-9.62	-15.25	-20.41	-24.95	-28.74	-31.35
SO YBADJ	IM1GI04D	-33.35	-34.33	-34.27	-33.18	-31.07	-28.02
SO YBADJ	IM1GI04D	-24.11	-19.48	-14.00	-8.29	-2.33	3.70
SO YBADJ	IM1GI04D	9.62	15.25	20.41	24.95	28.74	31.35
SO BUILDHGT	IM1GI04E	12.00	12.00	12.00	12.00	12.00	12.00
SO BUILDHGT	IM1GI04E	12.00	12.00	12.00	12.00	12.00	12.00
SO BUILDHGT	IM1GI04E	12.00	12.00	12.00	12.00	12.00	12.00
SO BUILDHGT	IM1GI04E	12.00	12.00	12.00	12.00	12.00	12.00
SO BUILDHGT	IM1GI04E	12.00	12.00	12.00	12.00	12.00	12.00
SO BUILDHGT	IM1GI04E	12.00	12.00	12.00	12.00	12.00	12.00
SO BUILDWID	IM1GI04E	66.19	72.28	76.17	77.74	76.95	73.82
SO BUILDWID	IM1GI04E	68.45	61.00	52.20	60.66	67.28	71.86
SO BUILDWID	IM1GI04E	74.25	74.38	72.26	67.94	61.55	58.10
SO BUILDWID	IM1GI04E	66.19	72.28	76.17	77.74	76.95	73.82
SO BUILDWID	IM1GI04E	68.45	61.00	52.20	60.66	67.28	71.86
SO BUILDWID	IM1GI04E	74.25	74.38	72.26	67.94	61.55	58.10
SO BUILDLN	IM1GI04E	60.66	67.28	71.86	74.25	74.38	72.26
SO BUILDLN	IM1GI04E	67.94	61.55	58.10	66.19	72.28	76.17
SO BUILDLN	IM1GI04E	77.74	76.95	73.82	68.45	61.00	52.20
SO BUILDLN	IM1GI04E	60.66	67.28	71.86	74.25	74.38	72.26
SO BUILDLN	IM1GI04E	67.94	61.55	58.10	66.19	72.28	76.17
SO BUILDLN	IM1GI04E	77.74	76.95	73.82	68.45	61.00	52.20
SO XBADJ	IM1GI04E	-18.04	-27.64	-36.39	-44.04	-50.35	-55.13
SO XBADJ	IM1GI04E	-58.24	-59.57	-61.20	-67.96	-72.66	-75.15
SO XBADJ	IM1GI04E	-75.36	-73.27	-68.96	-62.56	-54.25	-44.30
SO XBADJ	IM1GI04E	-42.62	-39.64	-35.46	-30.21	-24.03	-17.13
SO XBADJ	IM1GI04E	-9.70	-1.98	3.10	1.77	0.38	-1.02
SO XBADJ	IM1GI04E	-2.38	-3.68	-4.86	-5.89	-6.75	-7.90
SO YBADJ	IM1GI04E	34.87	36.52	37.07	36.49	34.80	32.05
SO YBADJ	IM1GI04E	28.33	23.75	18.20	12.29	6.00	-0.46
SO YBADJ	IM1GI04E	-6.92	-13.16	-19.00	-24.27	-28.80	-32.15
SO YBADJ	IM1GI04E	-34.87	-36.52	-37.07	-36.49	-34.80	-32.05
SO YBADJ	IM1GI04E	-28.33	-23.75	-18.20	-12.29	-6.00	0.46
SO YBADJ	IM1GI04E	6.92	13.16	19.00	24.27	28.80	32.15
SO BUILDHGT	IM1GI04F	12.00	12.00	12.00	12.00	12.00	12.00
SO BUILDHGT	IM1GI04F	12.00	12.00	12.00	12.00	12.00	12.00
SO BUILDHGT	IM1GI04F	12.00	12.00	12.00	12.00	12.00	12.00
SO BUILDHGT	IM1GI04F	12.00	12.00	12.00	12.00	12.00	12.00
SO BUILDHGT	IM1GI04F	12.00	12.00	12.00	12.00	12.00	12.00
SO BUILDHGT	IM1GI04F	12.00	12.00	12.00	12.00	12.00	12.00
SO BUILDWID	IM1GI04F	66.19	72.28	76.17	77.74	76.95	73.82
SO BUILDWID	IM1GI04F	68.45	61.00	52.20	60.66	67.28	71.86
SO BUILDWID	IM1GI04F	74.25	74.38	72.26	67.94	61.55	58.10
SO BUILDWID	IM1GI04F	66.19	72.28	76.17	77.74	76.95	73.82
SO BUILDWID	IM1GI04F	68.45	61.00	52.20	60.66	67.28	71.86
SO BUILDWID	IM1GI04F	74.25	74.38	72.26	67.94	61.55	58.10
SO BUILDLN	IM1GI04F	60.66	67.28	71.86	74.25	74.38	72.26
SO BUILDLN	IM1GI04F	67.94	61.55	58.10	66.19	72.28	76.17
SO BUILDLN	IM1GI04F	77.74	76.95	73.82	68.45	61.00	52.20
SO BUILDLN	IM1GI04F	60.66	67.28	71.86	74.25	74.38	72.26
SO BUILDLN	IM1GI04F	67.94	61.55	58.10	66.19	72.28	76.17
SO BUILDLN	IM1GI04F	77.74	76.95	73.82	68.45	61.00	52.20
SO XBADJ	IM1GI04F	-13.32	-23.13	-32.23	-40.36	-47.27	-52.73
SO XBADJ	IM1GI04F	-56.60	-58.74	-61.20	-68.80	-74.30	-77.55
SO XBADJ	IM1GI04F	-78.44	-76.95	-73.12	-67.07	-58.98	-49.10
SO XBADJ	IM1GI04F	-47.35	-44.16	-39.62	-33.88	-27.12	-19.53
SO XBADJ	IM1GI04F	-11.34	-2.81	3.10	2.60	2.02	1.38
SO XBADJ	IM1GI04F	0.70	0.00	-0.70	-1.38	-2.02	-3.10
SO YBADJ	IM1GI04F	35.70	38.16	39.47	39.57	38.48	36.21
SO YBADJ	IM1GI04F	32.84	28.48	23.00	17.02	10.51	3.69
SO YBADJ	IM1GI04F	-3.24	-10.07	-16.60	-22.63	-27.96	-32.15
SO YBADJ	IM1GI04F	-35.70	-38.16	-39.47	-39.57	-38.48	-36.21
SO YBADJ	IM1GI04F	-32.84	-28.48	-23.00	-17.02	-10.51	-3.69
SO YBADJ	IM1GI04F	3.24	10.07	16.60	22.63	27.96	32.15
SO BUILDHGT	IM1GI04I	0.00	12.00	12.00	12.00	12.00	12.00
SO BUILDHGT	IM1GI04I	12.00	12.00	12.00	12.00	12.00	12.00
SO BUILDHGT	IM1GI04I	7.00	7.00	7.00	7.00	7.00	0.00
SO BUILDHGT	IM1GI04I	0.00	12.00	12.00	12.00	12.00	12.00
SO BUILDHGT	IM1GI04I	12.00	12.00	12.00	12.00	12.00	12.00
SO BUILDHGT	IM1GI04I	7.00	7.00	7.00	7.00	7.00	0.00
SO BUILDWID	IM1GI04I	0.00	72.28	76.17	77.74	76.95	73.82
SO BUILDWID	IM1GI04I	68.45	61.00	52.20	60.66	67.28	71.86
SO BUILDWID	IM1GI04I	63.84	61.82	57.92	52.26	45.02	0.00
SO BUILDWID	IM1GI04I	0.00	72.28	76.17	77.74	76.95	73.82
SO BUILDWID	IM1GI04I	68.45	61.00	52.20	60.66	67.28	71.86
SO BUILDWID	IM1GI04I	63.84	61.82	57.92	52.26	45.02	0.00
SO BUILDLN	IM1GI04I	0.00	67.28	71.86	74.25	74.38	72.26
SO BUILDLN	IM1GI04I	67.94	61.55	58.10	66.19	72.28	76.17
SO BUILDLN	IM1GI04I	62.07	63.60	63.19	60.87	56.70	0.00
SO BUILDLN	IM1GI04I	0.00	67.28	71.86	74.25	74.38	72.26
SO BUILDLN	IM1GI04I	67.94	61.55	58.10	66.19	72.28	76.17

SO BUILDLN	IM1GI04I	62.07	63.60	63.19	60.87	56.70	0.00
SO XBADJ	IM1GI04I	0.00	-69.06	-76.70	-82.00	-84.81	-85.04
SO XBADJ	IM1GI04I	-82.69	-77.83	-72.70	-72.36	-69.82	-65.16
SO XBADJ	IM1GI04I	2.77	1.46	0.11	-1.25	-2.56	0.00
SO XBADJ	IM1GI04I	0.00	1.78	4.84	7.75	10.42	12.78
SO XBADJ	IM1GI04I	14.75	16.27	14.60	6.16	-2.46	-11.01
SO XBADJ	IM1GI04I	-64.84	-65.06	-63.30	-59.62	-54.13	0.00
SO YBADJ	IM1GI04I	0.00	33.68	27.08	19.65	11.63	3.25
SO YBADJ	IM1GI04I	-5.23	-13.54	-21.70	-29.00	-35.42	-40.77
SO YBADJ	IM1GI04I	0.73	6.60	12.26	17.56	22.32	0.00
SO YBADJ	IM1GI04I	0.00	-33.68	-27.08	-19.65	-11.63	-3.25
SO YBADJ	IM1GI04I	5.23	13.54	21.70	29.00	35.42	40.77
SO YBADJ	IM1GI04I	-0.73	-6.60	-12.26	-17.56	-22.32	0.00
SO BUILDHGT	IM1GI04J	0.00	12.00	12.00	12.00	12.00	12.00
SO BUILDHGT	IM1GI04J	12.00	12.00	12.00	12.00	12.00	12.00
SO BUILDHGT	IM1GI04J	12.00	7.00	7.00	7.00	7.00	0.00
SO BUILDHGT	IM1GI04J	0.00	12.00	12.00	12.00	12.00	12.00
SO BUILDHGT	IM1GI04J	12.00	12.00	12.00	12.00	12.00	12.00
SO BUILDHGT	IM1GI04J	12.00	7.00	7.00	7.00	7.00	0.00
SO BUILDWID	IM1GI04J	0.00	72.28	76.17	77.74	76.95	73.82
SO BUILDWID	IM1GI04J	68.45	61.00	52.20	60.66	67.28	71.86
SO BUILDWID	IM1GI04J	74.25	61.82	57.92	52.26	45.02	0.00
SO BUILDWID	IM1GI04J	0.00	72.28	76.17	77.74	76.95	73.82
SO BUILDWID	IM1GI04J	68.45	61.00	52.20	60.66	67.28	71.86
SO BUILDWID	IM1GI04J	74.25	61.82	57.92	52.26	45.02	0.00
SO BUILDLN	IM1GI04J	0.00	67.28	71.86	74.25	74.38	72.26
SO BUILDLN	IM1GI04J	67.94	61.55	58.10	66.19	72.28	76.17
SO BUILDLN	IM1GI04J	77.74	63.60	63.19	60.87	56.70	0.00
SO BUILDLN	IM1GI04J	0.00	67.28	71.86	74.25	74.38	72.26
SO BUILDLN	IM1GI04J	67.94	61.55	58.10	66.19	72.28	76.17
SO BUILDLN	IM1GI04J	77.74	63.60	63.19	60.87	56.70	0.00
SO XBADJ	IM1GI04J	0.00	-64.72	-72.79	-78.64	-82.11	-83.07
SO XBADJ	IM1GI04J	-81.52	-77.49	-73.20	-73.69	-71.93	-67.99
SO XBADJ	IM1GI04J	-61.99	-2.54	-4.30	-5.93	-7.38	0.00
SO XBADJ	IM1GI04J	0.00	-2.56	0.93	4.39	7.72	10.82
SO XBADJ	IM1GI04J	13.58	15.93	15.10	7.49	-0.35	-8.17
SO XBADJ	IM1GI04J	-15.75	-61.06	-58.90	-54.94	-49.32	0.00
SO YBADJ	IM1GI04J	0.00	35.79	29.91	23.12	15.62	7.66
SO YBADJ	IM1GI04J	-0.55	-8.73	-16.90	-24.36	-31.08	-36.86
SO YBADJ	IM1GI04J	-41.52	9.30	14.23	18.73	22.66	0.00
SO YBADJ	IM1GI04J	0.00	-35.79	-29.91	-23.12	-15.62	-7.66
SO YBADJ	IM1GI04J	0.55	8.73	16.90	24.36	31.08	36.86
SO YBADJ	IM1GI04J	41.52	-9.30	-14.23	-18.73	-22.66	0.00
SO BUILDHGT	IM1GI04K	0.00	12.00	12.00	12.00	12.00	12.00
SO BUILDHGT	IM1GI04K	12.00	12.00	12.00	12.00	12.00	12.00
SO BUILDHGT	IM1GI04K	12.00	7.00	7.00	7.00	7.00	0.00
SO BUILDHGT	IM1GI04K	0.00	12.00	12.00	12.00	12.00	12.00
SO BUILDHGT	IM1GI04K	12.00	12.00	12.00	12.00	12.00	12.00
SO BUILDHGT	IM1GI04K	12.00	7.00	7.00	7.00	7.00	0.00
SO BUILDWID	IM1GI04K	0.00	72.28	76.17	77.74	76.95	73.82
SO BUILDWID	IM1GI04K	68.45	61.00	52.20	60.66	67.28	71.86
SO BUILDWID	IM1GI04K	74.25	61.82	57.92	52.26	45.02	0.00
SO BUILDWID	IM1GI04K	0.00	72.28	76.17	77.74	76.95	73.82
SO BUILDWID	IM1GI04K	68.45	61.00	52.20	60.66	67.28	71.86
SO BUILDWID	IM1GI04K	74.25	61.82	57.92	52.26	45.02	0.00
SO BUILDLN	IM1GI04K	0.00	67.28	71.86	74.25	74.38	72.26
SO BUILDLN	IM1GI04K	67.94	61.55	58.10	66.19	72.28	76.17
SO BUILDLN	IM1GI04K	77.74	63.60	63.19	60.87	56.70	0.00
SO BUILDLN	IM1GI04K	0.00	67.28	71.86	74.25	74.38	72.26
SO BUILDLN	IM1GI04K	67.94	61.55	58.10	66.19	72.28	76.17
SO BUILDLN	IM1GI04K	77.74	63.60	63.19	60.87	56.70	0.00
SO XBADJ	IM1GI04K	0.00	-64.72	-72.79	-78.64	-82.11	-83.07
SO XBADJ	IM1GI04K	-81.52	-77.49	-73.20	-73.69	-71.93	-67.99
SO XBADJ	IM1GI04K	-61.99	-2.54	-4.30	-5.93	-7.38	0.00
SO XBADJ	IM1GI04K	0.00	-2.56	0.93	4.39	7.72	10.82
SO XBADJ	IM1GI04K	13.58	15.93	15.10	7.49	-0.35	-8.17
SO XBADJ	IM1GI04K	-15.75	-61.06	-58.90	-54.94	-49.32	0.00
SO YBADJ	IM1GI04K	0.00	35.79	29.91	23.12	15.62	7.66
SO YBADJ	IM1GI04K	-0.55	-8.73	-16.90	-24.36	-31.08	-36.86
SO YBADJ	IM1GI04K	-41.52	9.30	14.23	18.73	22.66	0.00
SO YBADJ	IM1GI04K	0.00	-35.79	-29.91	-23.12	-15.62	-7.66
SO YBADJ	IM1GI04K	0.55	8.73	16.90	24.36	31.08	36.86
SO YBADJ	IM1GI04K	41.52	-9.30	-14.23	-18.73	-22.66	0.00
SO SRCGROUP	ALL						
SO FINISHED							

```

RE STARTING
RE ELEVUNIT METERS
RE GRIDCART 8X0JN000 STA
** GRDESCR gridded receptor
RE GRIDCART 8X0JN000 XYINC 450570.4 21 121.6 3744263.6 21 -119.2
RE GRIDCART 8X0JN000 ELEV 1 0 0 0 0 0 0 0 0 0 0 0 0 0 0 0 0 0 0 0 0 0 0 0 0 0 0 0
RE GRIDCART 8X0JN000 ELEV 2 0 0 0 0 0 0 0 0 0 0 0 0 0 0 0 0 0 0 0 0 0 0 0 0 0 0 0
RE GRIDCART 8X0JN000 ELEV 3 0 0 0 0 0 0 0 0 0 0 0 0 0 0 0 0 0 0 0 0 0 0 0 0 0 0 0
RE GRIDCART 8X0JN000 ELEV 4 0 0 0 0 0 0 0 0 0 0 0 0 0 0 0 0 0 0 0 0 0 0 0 0 0 0 0
RE GRIDCART 8X0JN000 ELEV 5 0 0 0 0 0 0 0 0 0 0 0 0 0 0 0 0 0 0 0 0 0 0 0 0 0 0 0
RE GRIDCART 8X0JN000 ELEV 6 0 0 0 0 0 0 0 0 0 0 0 0 0 0 0 0 0 0 0 0 0 0 0 0 0 0 0
RE GRIDCART 8X0JN000 ELEV 7 0 0 0 0 0 0 0 0 0 0 0 0 0 0 0 0 0 0 0 0 0 0 0 0 0 0 0
RE GRIDCART 8X0JN000 ELEV 8 0 0 0 0 0 0 0 0 0 0 0 0 0 0 0 0 0 0 0 0 0 0 0 0 0 0 0
RE GRIDCART 8X0JN000 ELEV 9 0 0 0 0 0 0 0 0 0 0 0 0 0 0 0 0 0 0 0 0 0 0 0 0 0 0 0
RE GRIDCART 8X0JN000 ELEV 10 0 0 0 0 0 0 0 0 0 0 0 0 0 0 0 0 0 0 0 0 0 0 0 0 0 0 0
RE GRIDCART 8X0JN000 ELEV 11 0 0 0 0 0 0 0 0 0 0 0 0 0 0 0 0 0 0 0 0 0 0 0 0 0 0 0

```

```

RE GRIDCART 8X0JN000 ELEV 12 0 0 0 0 0 0 0 0 0 0 0 0 0 0 0 0 0 0 0 0 0 0 0 0 0 0 0 0 0 0
RE GRIDCART 8X0JN000 ELEV 13 0 0 0 0 0 0 0 0 0 0 0 0 0 0 0 0 0 0 0 0 0 0 0 0 0 0 0 0 0 0
RE GRIDCART 8X0JN000 ELEV 14 0 0 0 0 0 0 0 0 0 0 0 0 0 0 0 0 0 0 0 0 0 0 0 0 0 0 0 0 0 0
RE GRIDCART 8X0JN000 ELEV 15 0 0 0 0 0 0 0 0 0 0 0 0 0 0 0 0 0 0 0 0 0 0 0 0 0 0 0 0 0 0
RE GRIDCART 8X0JN000 ELEV 16 0 0 0 0 0 0 0 0 0 0 0 0 0 0 0 0 0 0 0 0 0 0 0 0 0 0 0 0 0 0
RE GRIDCART 8X0JN000 ELEV 17 0 0 0 0 0 0 0 0 0 0 0 0 0 0 0 0 0 0 0 0 0 0 0 0 0 0 0 0 0 0
RE GRIDCART 8X0JN000 ELEV 18 0 0 0 0 0 0 0 0 0 0 0 0 0 0 0 0 0 0 0 0 0 0 0 0 0 0 0 0 0 0
RE GRIDCART 8X0JN000 ELEV 19 0 0 0 0 0 0 0 0 0 0 0 0 0 0 0 0 0 0 0 0 0 0 0 0 0 0 0 0 0 0
RE GRIDCART 8X0JN000 ELEV 20 0 0 0 0 0 0 0 0 0 0 0 0 0 0 0 0 0 0 0 0 0 0 0 0 0 0 0 0 0 0
RE GRIDCART 8X0JN000 ELEV 21 0 0 0 0 0 0 0 0 0 0 0 0 0 0 0 0 0 0 0 0 0 0 0 0 0 0 0 0 0 0
RE GRIDCART 8X0JN000 HILL 1 0 0 0 0 0 0 0 0 0 0 0 0 0 0 0 0 0 0 0 0 0 0 0 0 0 0 0 0 0 0
RE GRIDCART 8X0JN000 HILL 2 0 0 0 0 0 0 0 0 0 0 0 0 0 0 0 0 0 0 0 0 0 0 0 0 0 0 0 0 0 0
RE GRIDCART 8X0JN000 HILL 3 0 0 0 0 0 0 0 0 0 0 0 0 0 0 0 0 0 0 0 0 0 0 0 0 0 0 0 0 0 0
RE GRIDCART 8X0JN000 HILL 4 0 0 0 0 0 0 0 0 0 0 0 0 0 0 0 0 0 0 0 0 0 0 0 0 0 0 0 0 0 0
RE GRIDCART 8X0JN000 HILL 5 0 0 0 0 0 0 0 0 0 0 0 0 0 0 0 0 0 0 0 0 0 0 0 0 0 0 0 0 0 0
RE GRIDCART 8X0JN000 HILL 6 0 0 0 0 0 0 0 0 0 0 0 0 0 0 0 0 0 0 0 0 0 0 0 0 0 0 0 0 0 0
RE GRIDCART 8X0JN000 HILL 7 0 0 0 0 0 0 0 0 0 0 0 0 0 0 0 0 0 0 0 0 0 0 0 0 0 0 0 0 0 0
RE GRIDCART 8X0JN000 HILL 8 0 0 0 0 0 0 0 0 0 0 0 0 0 0 0 0 0 0 0 0 0 0 0 0 0 0 0 0 0 0
RE GRIDCART 8X0JN000 HILL 9 0 0 0 0 0 0 0 0 0 0 0 0 0 0 0 0 0 0 0 0 0 0 0 0 0 0 0 0 0 0
RE GRIDCART 8X0JN000 HILL 10 0 0 0 0 0 0 0 0 0 0 0 0 0 0 0 0 0 0 0 0 0 0 0 0 0 0 0 0 0 0
RE GRIDCART 8X0JN000 HILL 11 0 0 0 0 0 0 0 0 0 0 0 0 0 0 0 0 0 0 0 0 0 0 0 0 0 0 0 0 0 0
RE GRIDCART 8X0JN000 HILL 12 0 0 0 0 0 0 0 0 0 0 0 0 0 0 0 0 0 0 0 0 0 0 0 0 0 0 0 0 0 0
RE GRIDCART 8X0JN000 HILL 13 0 0 0 0 0 0 0 0 0 0 0 0 0 0 0 0 0 0 0 0 0 0 0 0 0 0 0 0 0 0
RE GRIDCART 8X0JN000 HILL 14 0 0 0 0 0 0 0 0 0 0 0 0 0 0 0 0 0 0 0 0 0 0 0 0 0 0 0 0 0 0
RE GRIDCART 8X0JN000 HILL 15 0 0 0 0 0 0 0 0 0 0 0 0 0 0 0 0 0 0 0 0 0 0 0 0 0 0 0 0 0 0
RE GRIDCART 8X0JN000 HILL 16 0 0 0 0 0 0 0 0 0 0 0 0 0 0 0 0 0 0 0 0 0 0 0 0 0 0 0 0 0 0
RE GRIDCART 8X0JN000 HILL 17 0 0 0 0 0 0 0 0 0 0 0 0 0 0 0 0 0 0 0 0 0 0 0 0 0 0 0 0 0 0
RE GRIDCART 8X0JN000 HILL 18 0 0 0 0 0 0 0 0 0 0 0 0 0 0 0 0 0 0 0 0 0 0 0 0 0 0 0 0 0 0
RE GRIDCART 8X0JN000 HILL 19 0 0 0 0 0 0 0 0 0 0 0 0 0 0 0 0 0 0 0 0 0 0 0 0 0 0 0 0 0 0
RE GRIDCART 8X0JN000 HILL 20 0 0 0 0 0 0 0 0 0 0 0 0 0 0 0 0 0 0 0 0 0 0 0 0 0 0 0 0 0 0
RE GRIDCART 8X0JN000 HILL 21 0 0 0 0 0 0 0 0 0 0 0 0 0 0 0 0 0 0 0 0 0 0 0 0 0 0 0 0 0 0
RE GRIDCART 8X0JN000 END

```

```

RE DISCCART 451449.5 3742858.4 0 0
** SENSITIV
** RCPDESCR R1
RE DISCCART 451396 3742995.2 0 0
** SENSITIV
** RCPDESCR R2
RE DISCCART 451225.9 3743157 0 0
** SENSITIV
** RCPDESCR R3
RE DISCCART 451278.2 3743358 0 0
** SENSITIV
** RCPDESCR R4
RE DISCCART 451545.9 3743352.1 0 0
** SENSITIV
** RCPDESCR R5
RE DISCCART 451712.4 3743358 0 0
** SENSITIV
** RCPDESCR R6
RE DISCCART 451855.2 3743360.4 0 0
** SENSITIV
** RCPDESCR R7
RE DISCCART 451952.7 3743366.3 0 0
** SENSITIV
** RCPDESCR R8
RE DISCCART 452212.3 3743485.6 0 0
** SENSITIV
** RCPDESCR R9
RE DISCCART 452333.1 3743477 0 0
** SENSITIV
** RCPDESCR R10
RE FINISHED

```

```

ME STARTING
ME SURFFILE "C:\Users\RYAN~1.DES\OneDrive\LDNONE~1\CI9EA3~1\19-05L~1\3-24-21\AERMOD\ELSI8.SFC"
ME SURFFILE "C:\Users\RYAN~1.DES\OneDrive\LDNONE~1\CI9EA3~1\19-05L~1\3-24-21\AERMOD\ELSI8.SFC"
ME PROFFILE "C:\Users\RYAN~1.DES\OneDrive\LDNONE~1\CI9EA3~1\19-05L~1\3-24-21\AERMOD\ELSI8.PFL"
ME PROFFILE "C:\Users\RYAN~1.DES\OneDrive\LDNONE~1\CI9EA3~1\19-05L~1\3-24-21\AERMOD\ELSI8.PFL"
ME SURFDATA 0 2008
ME UAIRDATA 3190 2008
ME SITEDATA 00099999 2008
ME PROFBASE 0 METERS
ME STARTEND 2012 1 1 1 2012 12 31 24
ME FINISHED

```

```

OU STARTING
OU FILEFORM FIX
OU PLOTFILE ANNUAL ALL ALL`ANNUAL.plt 10000
OU FINISHED

```

```

** *****
** It is recommended that the user not edit any data below this line
** *****

```

```

** BUILDING BLD 0 0 0 12 5
** BUILDING IDN IM1GI005
** BUILDING NAM B10
** BUILDING CRN 451496.6 3743168.8
** BUILDING CRN 451454.6 3743122.1
** BUILDING CRN 451324.1 3743238.9
** BUILDING CRN 451365.3 3743285.5

```

** BUILDING CRN 451496.6 3743168.8
** BUILDING BLD 0 0 0 12 5
** BUILDING IDN IM1GI006
** BUILDING NAM B11
** BUILDING CRN 451563 3743243.3
** BUILDING CRN 451530.1 3743207
** BUILDING CRN 451442.8 3743286
** BUILDING CRN 451474.7 3743323.3
** BUILDING CRN 451563 3743243.3
** BUILDING BLD 0 0 0 12 9
** BUILDING IDN IM1GI007
** BUILDING NAM B15
** BUILDING CRN 451608.6 3743265.9
** BUILDING CRN 451650.8 3743177.6
** BUILDING CRN 451682.2 3743190.8
** BUILDING CRN 451676.8 3743205.5
** BUILDING CRN 451758.7 3743244.3
** BUILDING CRN 451769 3743225.6
** BUILDING CRN 451799.4 3743240.8
** BUILDING CRN 451752.8 3743334.5
** BUILDING CRN 451608.6 3743265.9
** BUILDING BLD 0 0 0 12 7
** BUILDING IDN IM1GI008
** BUILDING NAM B14
** BUILDING CRN 451614 3743141.3
** BUILDING CRN 451648.3 3743073.1
** BUILDING CRN 451618.4 3743057.4
** BUILDING CRN 451607.6 3743078
** BUILDING CRN 451536.5 3743043.6
** BUILDING CRN 451511.9 3743094.7
** BUILDING CRN 451614 3743141.3
** BUILDING BLD 0 0 0 12 7
** BUILDING IDN IM1GI009
** BUILDING NAM B16
** BUILDING CRN 451663 3743056.9
** BUILDING CRN 451691.5 3743003.4
** BUILDING CRN 451661.6 3742991.2
** BUILDING CRN 451652.2 3743004.4
** BUILDING CRN 451602.7 3742982.3
** BUILDING CRN 451583.6 3743018.1
** BUILDING CRN 451663 3743056.9
** BUILDING BLD 0 0 0 12 11
** BUILDING IDN IM1GI00A
** BUILDING NAM B17
** BUILDING CRN 451704.7 3743131.5
** BUILDING CRN 451737.1 3743060.8
** BUILDING CRN 451755.3 3743067.2
** BUILDING CRN 451771.9 3743037.8
** BUILDING CRN 451788.1 3743045.1
** BUILDING CRN 451781.3 3743060.3
** BUILDING CRN 451916.2 3743122.6
** BUILDING CRN 451923.5 3743108.4
** BUILDING CRN 451955.9 3743123.1
** BUILDING CRN 451904.9 3743225.6
** BUILDING CRN 451704.7 3743131.5
** BUILDING BLD 0 0 0 12 9
** BUILDING IDN IM1GI00B
** BUILDING NAM B2
** BUILDING CRN 451935.8 3743217.3
** BUILDING CRN 451992.7 3743103
** BUILDING CRN 452045.2 3743127
** BUILDING CRN 452013.8 3743192.8
** BUILDING CRN 452030 3743198.7
** BUILDING CRN 452010.8 3743233
** BUILDING CRN 451991.7 3743223.7
** BUILDING CRN 451984.3 3743239.4
** BUILDING CRN 451935.8 3743217.3
** BUILDING BLD 0 0 0 12 9
** BUILDING IDN IM1GI00C
** BUILDING NAM B1
** BUILDING CRN 451796.6 3743298.4
** BUILDING CRN 451822.1 3743250.1
** BUILDING CRN 451878.1 3743276.2
** BUILDING CRN 451884.1 3743264.2
** BUILDING CRN 451898.2 3743271.3
** BUILDING CRN 451890.1 3743285.4
** BUILDING CRN 451909.1 3743295.2
** BUILDING CRN 451885.2 3743344.1
** BUILDING CRN 451796.6 3743298.4
** BUILDING BLD 0 0 0 12 5
** BUILDING IDN IM1GI00D
** BUILDING NAM B3
** BUILDING CRN 451953.7 3743341.9
** BUILDING CRN 451955.3 3743285.4
** BUILDING CRN 452024.3 3743285.9
** BUILDING CRN 452022.7 3743340.3
** BUILDING CRN 451953.7 3743341.9
** BUILDING BLD 0 0 0 12 5
** BUILDING IDN IM1GI00E
** BUILDING NAM B5
** BUILDING CRN 452101 3743337.6
** BUILDING CRN 452103.1 3743285.4

```

** BUILDING CRN 452159.1 3743285.9
** BUILDING CRN 452156.4 3743337.6
** BUILDING CRN 452101 3743337.6
** BUILDING BLD 0 0 0 7 6
** BUILDING IDN IM1GI00F
** BUILDING NAM B4
** BUILDING CRN 452060.2 3743225.6
** BUILDING CRN 452070 3743207.7
** BUILDING CRN 452148.3 3743246.3
** BUILDING CRN 452140.6 3743262.6
** BUILDING CRN 452140.6 3743261.5
** BUILDING CRN 452060.2 3743225.6
** BUILDING BLD 0 0 0 7 5
** BUILDING IDN IM1GI00G
** BUILDING NAM B6
** BUILDING CRN 452080.9 3743195.7
** BUILDING CRN 452092.8 3743172.9
** BUILDING CRN 452212.9 3743230.5
** BUILDING CRN 452203.7 3743251.7
** BUILDING CRN 452080.9 3743195.7
** BUILDING BLD 0 0 0 7 5
** BUILDING IDN IM1GI00H
** BUILDING NAM B1
** BUILDING CRN 452218.3 3743338.4
** BUILDING CRN 452218.9 3743286.2
** BUILDING CRN 452181.9 3743285.6
** BUILDING CRN 452180.5 3743337
** BUILDING CRN 452218.3 3743338.4
** BUILDING BLD 0 0 0 7 5
** BUILDING IDN IM1GI00I
** BUILDING NAM B9
** BUILDING CRN 452295.8 3743300
** BUILDING CRN 452307.5 3743273.9
** BUILDING CRN 452260.1 3743251.2
** BUILDING CRN 452246.4 3743277.3
** BUILDING CRN 452295.8 3743300

** TAG NAM 8EWE002A
** TAG PRM 0 2 F F 1 255,0,0,0
** TAG CRD
451750.9,3742963.4,0,451704.4,3743056.3,0,451653.0,3743133.8,0,451644.1,3743140.3,0,451671.8,3743163.9,0,451781.9,3743212.1,0,451781.9,3743211.2,0
** TAG NAM 8EWE0041
** TAG PRM 0 2 F F 1 255,0,0,0
** TAG CRD
452275.3,3743210.1,0,452251.7,3743258.4,0,452239.9,3743268.1,0,452223.9,3743269.2,0,451956.0,3743265.0,0,451924.2,3743248.6,0,451873.9,3743248.1,0,45187
4.9,3743247.6,0
** TAG NAM 8EWE0064
** TAG PRM 0 2 F F 1 255,0,0,0
** TAG CRD
451752.3,3742960.9,0,451757.9,3742950.6,0,451909.3,3743019.9,0,451989.8,3743064.6,0,452127.0,3743130.7,0,452278.4,3743202.5,0,452344.6,3743234.4,0,45239
8.0,3743278.2,0,452398.0,3743278.2,0,452398.0,3743278.2,0
** TAG NAM 8EWE009K
** TAG PRM 0 2 F F 1 255,0,0,0
** TAG CRD
452403.7,3743275.6,0,452506.2,3743180.6,0,452558.7,3743140.5,0,452636.3,3743033.0,0,452741.4,3742827.9,0,452793.9,3742737.8,0,452516.2,3742617.7,0,45230
6.1,3742527.7,0,452173.5,3742470.2,0

** AMPATYPE
** AMPDATUM -1
** AMPZONE -1
** AMPHEMISPHERE

** PROJECTIONWKT
PROJCS["UTM_6326_Zone11",GEOGCS["WGS_84",DATUM["World_Geodetic_System_1984",SPHEROID["WGS_1984",6378137,298.257223563],TOWGS84[0,0,0,0,0,0,0]],PRIMEM["G
reenwich",0],UNIT["Degree",0.0174532925199433]],PROJECTION["Universal_Transverse_Mercator"],PARAMETER["Zone",11],UNIT["Meter",1,AUTHORITY["EPSG","9001"
]]]
** PROJECTION UTM
** DATUM WGE
** UNITS METER
** ZONE 11
** HEMISPHERE N
** ORIGINLON 0
** ORIGINLAT 0
** PARALLEL1 0
** PARALLEL2 0
** AZIMUTH 0
** SCALEFACT 0
** FALSEEAST 0
** FALSENORTH 0

** POSTFMT UNFORM
** TEMPLATE USERDEFINED
** AERMODEXE AERMOD_BREEZE_19191_64.EXE
** AERMAPEXE AERMAP_EPA_18081_64.EXE

```

```

*****
*** SETUP Finishes Successfully ***
*****

```

*** MODELOPTS: RegDEFAULT CONC ELEV NODRYDPLT NOWETDPLT RURAL

*** MODEL SETUP OPTIONS SUMMARY ***

**Model Is Setup For Calculation of Average CONCentration Values.

-- DEPOSITION LOGIC --
 **NO GAS DEPOSITION Data Provided.
 **NO PARTICLE DEPOSITION Data Provided.
 **Model Uses NO DRY DEPLETION. DRYDPLT = F
 **Model Uses NO WET DEPLETION. WETDPLT = F

**Model Uses RURAL Dispersion Only.

**Model Uses Regulatory DEFAULT Options:
 1. Stack-tip Downwash.
 2. Model Accounts for ELEVated Terrain Effects.
 3. Use Calms Processing Routine.
 4. Use Missing Data Processing Routine.
 5. No Exponential Decay.

**Other Options Specified:
 TEMP_Sub - Meteorological data includes TEMP substitutions

**Model Assumes No FLAGPOLE Receptor Heights.

**The User Specified a Pollutant Type of: PM10

**Model Calculates ANNUAL Averages Only

**This Run Includes: 634 Source(s); 1 Source Group(s); and 451 Receptor(s)

with: 153 POINT(s), including
 0 POINTCAP(s) and 0 POINTHOR(s)
 and: 481 VOLUME source(s)
 and: 0 AREA type source(s)
 and: 0 LINE source(s)
 and: 0 RLINE/RLINEXT source(s)
 and: 0 OPENPIT source(s)
 and: 0 BUOYANT LINE source(s) with 0 line(s)

**Model Set To Continue RUNNING After the Setup Testing.

**The AERMET Input Meteorological Data Version Date: 14134

**Output Options Selected:
 Model Outputs Tables of ANNUAL Averages by Receptor
 Model Outputs External File(s) of High Values for Plotting (PLOTFILE Keyword)

**NOTE: The Following Flags May Appear Following CONC Values: c for Calm Hours
 m for Missing Hours
 b for Both Calm and Missing Hours

**Misc. Inputs: Base Elev. for Pot. Temp. Profile (m MSL) = 0.00 ; Decay Coef. = 0.000 ; Rot. Angle = 0.0
 Emission Units = GRAMS/SEC ; Emission Rate Unit Factor = 0.10000E+07
 Output Units = MICROGRAMS/M**3

**Approximate Storage Requirements of Model = 4.7 MB of RAM.

**Input Runstream File: aermod.inp
 **Output Print File: aermod.out

▲ *** AERMOD - VERSION 19191 *** ** Latitude PM10 Truck Operations *** 04/28/21
 *** AERMET - VERSION 14134 *** ** *** 11:12:54
 PAGE 2

*** MODELOPTS: RegDEFAULT CONC ELEV NODRYDPLT NOWETDPLT RURAL

*** POINT SOURCE DATA ***

SOURCE ID	NUMBER PART. CATS.	EMISSION RATE (GRAMS/SEC)	X (METERS)	Y (METERS)	BASE ELEV. (METERS)	STACK HEIGHT (METERS)	STACK TEMP. (DEG.K)	STACK EXIT VEL. (M/SEC)	STACK DIAMETER (METERS)	BLDG EXISTS	URBAN SOURCE	CAP/ HOR	EMIS RATE SCALAR VARY BY
EJCY30NQ	0	0.85500E-07	452173.8	3743323.8	0.0	3.00	325.00	0.00	0.10	YES	NO	NO	
EJCY30NR	0	0.85500E-07	452173.8	3743318.8	0.0	3.00	325.00	0.00	0.10	YES	NO	NO	
EJCY30NS	0	0.85500E-07	452173.9	3743313.8	0.0	3.00	325.00	0.00	0.10	YES	NO	NO	
EJCY30NT	0	0.85500E-07	452173.9	3743308.8	0.0	3.00	325.00	0.00	0.10	YES	NO	NO	
EJCY30NU	0	0.85500E-07	452173.9	3743303.8	0.0	3.00	325.00	0.00	0.10	YES	NO	NO	
EJCY30NV	0	0.85500E-07	452174.0	3743298.8	0.0	3.00	325.00	0.00	0.10	YES	NO	NO	
EJCY30NW	0	0.85500E-07	452174.0	3743293.8	0.0	3.00	325.00	0.00	0.10	YES	NO	NO	
EJCY30NX	0	0.85500E-07	452174.0	3743288.8	0.0	3.00	325.00	0.00	0.10	YES	NO	NO	
T4NZA008	0	0.85500E-07	451502.7	3743302.8	0.0	3.00	325.00	0.00	0.10	YES	NO	NO	
T4NZA009	0	0.85500E-07	451552.0	3743258.3	0.0	3.00	325.00	0.00	0.10	YES	NO	NO	
T4NZA00A	0	0.15200E-05	451546.9	3743263.2	0.0	3.00	325.00	0.00	0.10	YES	NO	NO	
T4NZA00B	0	0.85500E-07	451541.9	3743267.8	0.0	3.00	325.00	0.00	0.10	YES	NO	NO	
T4NZA00C	0	0.85500E-07	451536.6	3743272.6	0.0	3.00	325.00	0.00	0.10	YES	NO	NO	
T4NZA00D	0	0.85500E-07	451530.8	3743277.6	0.0	3.00	325.00	0.00	0.10	YES	NO	NO	

T4NZA00E	0	0.15200E-05	451524.7	3743282.8	0.0	3.00	325.00	0.00	0.10	YES	NO	NO
T4NZA00F	0	0.85500E-07	451517.5	3743289.3	0.0	3.00	325.00	0.00	0.10	YES	NO	NO
T4NZA00G	0	0.85500E-07	451510.8	3743295.5	0.0	3.00	325.00	0.00	0.10	YES	NO	NO
T4NZA00H	0	0.15200E-05	451521.9	3743294.1	0.0	3.00	325.00	0.00	0.10	YES	NO	NO
T4NZA00I	0	0.85500E-07	451540.2	3743276.2	0.0	3.00	325.00	0.00	0.10	YES	NO	NO
T4NZA00J	0	0.85500E-07	451529.2	3743287.0	0.0	3.00	325.00	0.00	0.10	YES	NO	NO
T4NZA00K	0	0.85500E-07	451534.8	3743281.7	0.0	3.00	325.00	0.00	0.10	YES	NO	NO
T4NZA00L	0	0.85500E-07	451393.1	3743265.3	0.0	3.00	325.00	0.00	0.10	YES	NO	NO
T4NZA00M	0	0.85500E-07	451401.2	3743258.2	0.0	3.00	325.00	0.00	0.10	YES	NO	NO
T4NZA00N	0	0.15200E-05	451408.6	3743251.9	0.0	3.00	325.00	0.00	0.10	YES	NO	NO
T4NZA00O	0	0.85500E-07	451416.6	3743244.7	0.0	3.00	325.00	0.00	0.10	YES	NO	NO
T4NZA00P	0	0.85500E-07	451426.1	3743235.9	0.0	3.00	325.00	0.00	0.10	YES	NO	NO
T4NZA00Q	0	0.15200E-05	451436.2	3743227.2	0.0	3.00	325.00	0.00	0.10	YES	NO	NO
T4NZA00R	0	0.85500E-07	451449.1	3743215.7	0.0	3.00	325.00	0.00	0.10	YES	NO	NO
T4NZA00S	0	0.85500E-07	451460.0	3743205.9	0.0	3.00	325.00	0.00	0.10	YES	NO	NO
T4NZA00T	0	0.15200E-05	451469.4	3743197.7	0.0	3.00	325.00	0.00	0.10	YES	NO	NO
T4NZA00U	0	0.85500E-07	451477.6	3743190.0	0.0	3.00	325.00	0.00	0.10	YES	NO	NO
T4NZA00V	0	0.85500E-07	451485.7	3743182.5	0.0	3.00	325.00	0.00	0.10	YES	NO	NO
T4NZA00W	0	0.85500E-07	451423.4	3743251.1	0.0	3.00	325.00	0.00	0.10	YES	NO	NO
T4NZA00X	0	0.85500E-07	451433.2	3743240.3	0.0	3.00	325.00	0.00	0.10	YES	NO	NO
T4NZA00Y	0	0.85500E-07	451442.1	3743232.9	0.0	3.00	325.00	0.00	0.10	YES	NO	NO
T4NZA00Z	0	0.15200E-05	451453.1	3743222.8	0.0	3.00	325.00	0.00	0.10	YES	NO	NO
T4NZA010	0	0.85500E-07	451464.6	3743213.3	0.0	3.00	325.00	0.00	0.10	YES	NO	NO
IM1GI00L	0	0.85500E-07	451603.5	3743068.4	0.0	3.00	325.00	0.00	0.10	YES	NO	NO
IM1GI00N	0	0.85500E-07	451543.3	3743041.6	0.0	3.00	325.00	0.00	0.10	YES	NO	NO
IM1GI00P	0	0.85500E-07	451598.8	3743065.9	0.0	3.00	325.00	0.00	0.10	YES	NO	NO

*** AERMOD - VERSION 19191 *** *** Latitude PM10 Truck Operations *** 04/28/21
 *** AERMET - VERSION 14134 *** *** 11:12:54
 PAGE 3

*** MODELOPTS: RegDFault CONC ELEV NODRYDPLT NOWETDPLT RURAL

*** POINT SOURCE DATA ***

SOURCE ID	NUMBER PART. CATS.	EMISSION RATE (GRAMS/SEC)	X (METERS)	Y (METERS)	BASE ELEV. (METERS)	STACK HEIGHT (METERS)	STACK TEMP. (DEG.K)	STACK EXIT VEL. (M/SEC)	STACK DIAMETER (METERS)	BLDG EXISTS	URBAN SOURCE	CAP/ HOR	EMIS RATE SCALAR VARY BY
IM1GI00Q	0	0.85500E-07	451593.8	3743063.1	0.0	3.00	325.00	0.00	0.10	YES	NO	NO	
IM1GI00R	0	0.85500E-07	451588.2	3743060.9	0.0	3.00	325.00	0.00	0.10	YES	NO	NO	
IM1GI00S	0	0.85500E-07	451582.9	3743058.8	0.0	3.00	325.00	0.00	0.10	YES	NO	NO	
IM1GI00T	0	0.85500E-07	451579.1	3743056.4	0.0	3.00	325.00	0.00	0.10	YES	NO	NO	
IM1GI00U	0	0.85500E-07	451573.5	3743054.0	0.0	3.00	325.00	0.00	0.10	YES	NO	NO	
IM1GI00V	0	0.85500E-07	451566.8	3743051.3	0.0	3.00	325.00	0.00	0.10	YES	NO	NO	
IM1GI00W	0	0.85500E-07	451561.7	3743048.6	0.0	3.00	325.00	0.00	0.10	YES	NO	NO	
IM1GI00X	0	0.85500E-07	451555.9	3743046.5	0.0	3.00	325.00	0.00	0.10	YES	NO	NO	
IM1GI00Y	0	0.85500E-07	451550.0	3743044.3	0.0	3.00	325.00	0.00	0.10	YES	NO	NO	
IM1GI00Z	0	0.85500E-07	451596.0	3743058.5	0.0	3.00	325.00	0.00	0.10	YES	NO	NO	
IM1GI010	0	0.85500E-07	451590.4	3743055.8	0.0	3.00	325.00	0.00	0.10	YES	NO	NO	
IM1GI011	0	0.85500E-07	451583.9	3743053.2	0.0	3.00	325.00	0.00	0.10	YES	NO	NO	
IM1GI012	0	0.85500E-07	451580.2	3743051.3	0.0	3.00	325.00	0.00	0.10	YES	NO	NO	
IM1GI013	0	0.85500E-07	451574.0	3743049.1	0.0	3.00	325.00	0.00	0.10	YES	NO	NO	
IM1GI014	0	0.85500E-07	451569.2	3743046.5	0.0	3.00	325.00	0.00	0.10	YES	NO	NO	
IM1GI015	0	0.85500E-07	451563.4	3743044.3	0.0	3.00	325.00	0.00	0.10	YES	NO	NO	
IM1GI016	0	0.85500E-07	451557.7	3743041.7	0.0	3.00	325.00	0.00	0.10	YES	NO	NO	
IM1GI017	0	0.85500E-07	451553.7	3743039.5	0.0	3.00	325.00	0.00	0.10	YES	NO	NO	
IM1GI018	0	0.85500E-07	451546.8	3743036.8	0.0	3.00	325.00	0.00	0.10	YES	NO	NO	
IM1GI01C	0	0.85500E-07	451650.3	3742998.6	0.0	3.00	325.00	0.00	0.10	YES	NO	NO	
IM1GI01D	0	0.85500E-07	451646.6	3742997.3	0.0	3.00	325.00	0.00	0.10	YES	NO	NO	
IM1GI01E	0	0.85500E-07	451642.7	3742995.5	0.0	3.00	325.00	0.00	0.10	YES	NO	NO	
IM1GI01F	0	0.85500E-07	451639.3	3742993.7	0.0	3.00	325.00	0.00	0.10	YES	NO	NO	
IM1GI01G	0	0.85500E-07	451635.8	3742992.2	0.0	3.00	325.00	0.00	0.10	YES	NO	NO	
IM1GI01H	0	0.85500E-07	451632.2	3742990.6	0.0	3.00	325.00	0.00	0.10	YES	NO	NO	
IM1GI01I	0	0.85500E-07	451627.9	3742988.4	0.0	3.00	325.00	0.00	0.10	YES	NO	NO	
IM1GI01J	0	0.85500E-07	451623.2	3742986.5	0.0	3.00	325.00	0.00	0.10	YES	NO	NO	
IM1GI01K	0	0.85500E-07	451619.1	3742984.3	0.0	3.00	325.00	0.00	0.10	YES	NO	NO	
IM1GI01L	0	0.85500E-07	451613.7	3742982.2	0.0	3.00	325.00	0.00	0.10	YES	NO	NO	
IM1GI01M	0	0.85500E-07	451610.0	3742980.4	0.0	3.00	325.00	0.00	0.10	YES	NO	NO	
IM1GI01N	0	0.85500E-07	451605.9	3742979.1	0.0	3.00	325.00	0.00	0.10	YES	NO	NO	
IM1GI01O	0	0.85500E-07	451602.3	3742977.6	0.0	3.00	325.00	0.00	0.10	YES	NO	NO	
IM1GI01S	0	0.85500E-07	451751.4	3743233.2	0.0	3.00	325.00	0.00	0.10	YES	NO	NO	
IM1GI01T	0	0.85500E-07	451747.1	3743231.4	0.0	3.00	325.00	0.00	0.10	YES	NO	NO	
IM1GI01U	0	0.85500E-07	451743.4	3743229.7	0.0	3.00	325.00	0.00	0.10	YES	NO	NO	
IM1GI01V	0	0.85500E-07	451738.9	3743227.4	0.0	3.00	325.00	0.00	0.10	YES	NO	NO	
IM1GI01W	0	0.85500E-07	451734.7	3743225.4	0.0	3.00	325.00	0.00	0.10	YES	NO	NO	
IM1GI01X	0	0.15200E-05	451729.9	3743222.8	0.0	3.00	325.00	0.00	0.10	YES	NO	NO	
IM1GI01Y	0	0.85500E-07	451724.8	3743220.8	0.0	3.00	325.00	0.00	0.10	YES	NO	NO	
IM1GI01Z	0	0.15200E-05	451720.3	3743218.3	0.0	3.00	325.00	0.00	0.10	YES	NO	NO	

*** AERMOD - VERSION 19191 *** *** Latitude PM10 Truck Operations *** 04/28/21
 *** AERMET - VERSION 14134 *** *** 11:12:54
 PAGE 4

*** MODELOPTS: RegDFault CONC ELEV NODRYDPLT NOWETDPLT RURAL

*** POINT SOURCE DATA ***

SOURCE ID	NUMBER PART. CATS.	EMISSION RATE (GRAMS/SEC)	X (METERS)	Y (METERS)	BASE ELEV. (METERS)	STACK HEIGHT (METERS)	STACK TEMP. (DEG.K)	STACK EXIT VEL. (M/SEC)	STACK DIAMETER (METERS)	BLDG EXISTS	URBAN SOURCE	CAP/ HOR	EMIS RATE SCALAR VARY BY
-----------	--------------------	---------------------------	------------	------------	---------------------	-----------------------	---------------------	-------------------------	-------------------------	-------------	--------------	----------	--------------------------

*** VOLUME SOURCE DATA ***

SOURCE ID	NUMBER PART. CATS.	EMISSION RATE (GRAMS/SEC)	X (METERS)	Y (METERS)	BASE ELEV. (METERS)	RELEASE HEIGHT (METERS)	INIT. SY (METERS)	INIT. SZ (METERS)	URBAN SOURCE	EMISSION RATE SCALAR VARY BY
8EWE002B	0	0.11530E-06	451749.6	3742966.1	0.0	2.00	2.79	1.86	NO	
8EWE002C	0	0.11530E-06	451746.9	3742971.4	0.0	2.00	2.79	1.86	NO	
8EWE002D	0	0.11530E-06	451744.2	3742976.8	0.0	2.00	2.79	1.86	NO	
8EWE002E	0	0.11530E-06	451741.5	3742982.2	0.0	2.00	2.79	1.86	NO	
8EWE002F	0	0.11530E-06	451738.8	3742987.5	0.0	2.00	2.79	1.86	NO	
8EWE002G	0	0.11530E-06	451736.1	3742992.9	0.0	2.00	2.79	1.86	NO	
8EWE002H	0	0.11530E-06	451733.4	3742998.3	0.0	2.00	2.79	1.86	NO	
8EWE002I	0	0.11530E-06	451730.8	3743003.6	0.0	2.00	2.79	1.86	NO	
8EWE002J	0	0.11530E-06	451728.1	3743009.0	0.0	2.00	2.79	1.86	NO	
8EWE002K	0	0.11530E-06	451725.4	3743014.4	0.0	2.00	2.79	1.86	NO	
8EWE002L	0	0.11530E-06	451722.7	3743019.7	0.0	2.00	2.79	1.86	NO	
8EWE002M	0	0.11530E-06	451720.0	3743025.1	0.0	2.00	2.79	1.86	NO	
8EWE002N	0	0.11530E-06	451717.3	3743030.5	0.0	2.00	2.79	1.86	NO	
8EWE002O	0	0.11530E-06	451714.6	3743035.8	0.0	2.00	2.79	1.86	NO	
8EWE002P	0	0.11530E-06	451712.0	3743041.2	0.0	2.00	2.79	1.86	NO	
8EWE002Q	0	0.11530E-06	451709.3	3743046.6	0.0	2.00	2.79	1.86	NO	
8EWE002R	0	0.11530E-06	451706.6	3743051.9	0.0	2.00	2.79	1.86	NO	
8EWE002S	0	0.11530E-06	451703.8	3743057.2	0.0	2.00	2.79	1.86	NO	
8EWE002T	0	0.11530E-06	451700.5	3743062.2	0.0	2.00	2.79	1.86	NO	
8EWE002U	0	0.11530E-06	451697.2	3743067.2	0.0	2.00	2.79	1.86	NO	
8EWE002V	0	0.11530E-06	451693.8	3743072.2	0.0	2.00	2.79	1.86	NO	
8EWE002W	0	0.11530E-06	451690.5	3743077.2	0.0	2.00	2.79	1.86	NO	
8EWE002X	0	0.11530E-06	451687.2	3743082.2	0.0	2.00	2.79	1.86	NO	
8EWE002Y	0	0.11530E-06	451683.9	3743087.2	0.0	2.00	2.79	1.86	NO	
8EWE002Z	0	0.11530E-06	451680.6	3743092.2	0.0	2.00	2.79	1.86	NO	
8EWE0030	0	0.11530E-06	451677.3	3743097.2	0.0	2.00	2.79	1.86	NO	
8EWE0031	0	0.11530E-06	451673.9	3743102.2	0.0	2.00	2.79	1.86	NO	
8EWE0032	0	0.11530E-06	451670.6	3743107.2	0.0	2.00	2.79	1.86	NO	
8EWE0033	0	0.11530E-06	451667.3	3743112.2	0.0	2.00	2.79	1.86	NO	
8EWE0034	0	0.11530E-06	451664.0	3743117.2	0.0	2.00	2.79	1.86	NO	
8EWE0035	0	0.11530E-06	451660.7	3743122.2	0.0	2.00	2.79	1.86	NO	
8EWE0036	0	0.11530E-06	451657.4	3743127.2	0.0	2.00	2.79	1.86	NO	
8EWE0037	0	0.11530E-06	451654.0	3743132.2	0.0	2.00	2.79	1.86	NO	
8EWE0038	0	0.11530E-06	451649.7	3743136.2	0.0	2.00	2.79	1.86	NO	
8EWE0039	0	0.11530E-06	451644.8	3743139.8	0.0	2.00	2.79	1.86	NO	
8EWE003A	0	0.11530E-06	451648.0	3743143.6	0.0	2.00	2.79	1.86	NO	
8EWE003B	0	0.11530E-06	451652.5	3743147.5	0.0	2.00	2.79	1.86	NO	
8EWE003C	0	0.11530E-06	451657.1	3743151.4	0.0	2.00	2.79	1.86	NO	
8EWE003D	0	0.11530E-06	451661.7	3743155.3	0.0	2.00	2.79	1.86	NO	
8EWE003E	0	0.11530E-06	451666.2	3743159.2	0.0	2.00	2.79	1.86	NO	

▲ *** AERMOD - VERSION 19191 *** *** Latitude PM10 Truck Operations
 *** AERMET - VERSION 14134 *** ***

*** 04/28/21
 *** 11:12:54
 *** PAGE 7

*** MODELOPTS: RegDFault CONC ELEV NODRYDPLT NOWETDPLT RURAL

*** VOLUME SOURCE DATA ***

SOURCE ID	NUMBER PART. CATS.	EMISSION RATE (GRAMS/SEC)	X (METERS)	Y (METERS)	BASE ELEV. (METERS)	RELEASE HEIGHT (METERS)	INIT. SY (METERS)	INIT. SZ (METERS)	URBAN SOURCE	EMISSION RATE SCALAR VARY BY
8EWE003F	0	0.11530E-06	451670.8	3743163.1	0.0	2.00	2.79	1.86	NO	
8EWE003G	0	0.11530E-06	451676.1	3743165.8	0.0	2.00	2.79	1.86	NO	
8EWE003H	0	0.11530E-06	451681.6	3743168.2	0.0	2.00	2.79	1.86	NO	
8EWE003I	0	0.11530E-06	451687.1	3743170.6	0.0	2.00	2.79	1.86	NO	
8EWE003J	0	0.11530E-06	451692.6	3743173.0	0.0	2.00	2.79	1.86	NO	
8EWE003K	0	0.11530E-06	451698.1	3743175.4	0.0	2.00	2.79	1.86	NO	
8EWE003L	0	0.11530E-06	451703.6	3743177.8	0.0	2.00	2.79	1.86	NO	
8EWE003M	0	0.11530E-06	451709.1	3743180.2	0.0	2.00	2.79	1.86	NO	
8EWE003N	0	0.11530E-06	451714.6	3743182.6	0.0	2.00	2.79	1.86	NO	
8EWE003O	0	0.11530E-06	451720.1	3743185.0	0.0	2.00	2.79	1.86	NO	
8EWE003P	0	0.11530E-06	451725.6	3743187.4	0.0	2.00	2.79	1.86	NO	
8EWE003Q	0	0.11530E-06	451731.1	3743189.8	0.0	2.00	2.79	1.86	NO	
8EWE003R	0	0.11530E-06	451736.6	3743192.3	0.0	2.00	2.79	1.86	NO	
8EWE003S	0	0.11530E-06	451742.1	3743194.7	0.0	2.00	2.79	1.86	NO	
8EWE003T	0	0.11530E-06	451747.6	3743197.1	0.0	2.00	2.79	1.86	NO	
8EWE003U	0	0.11530E-06	451753.1	3743199.5	0.0	2.00	2.79	1.86	NO	
8EWE003V	0	0.11530E-06	451758.6	3743201.9	0.0	2.00	2.79	1.86	NO	
8EWE003W	0	0.11530E-06	451764.1	3743204.3	0.0	2.00	2.79	1.86	NO	
8EWE003X	0	0.11530E-06	451769.5	3743206.7	0.0	2.00	2.79	1.86	NO	
8EWE003Y	0	0.11530E-06	451775.0	3743209.1	0.0	2.00	2.79	1.86	NO	
8EWE003Z	0	0.11530E-06	451780.5	3743211.5	0.0	2.00	2.79	1.86	NO	
8EWE0042	0	0.30640E-07	452274.0	3743212.8	0.0	2.00	2.79	1.86	NO	
8EWE0043	0	0.30640E-07	452271.3	3743218.2	0.0	2.00	2.79	1.86	NO	
8EWE0044	0	0.30640E-07	452268.7	3743223.6	0.0	2.00	2.79	1.86	NO	
8EWE0045	0	0.30640E-07	452266.1	3743229.0	0.0	2.00	2.79	1.86	NO	
8EWE0046	0	0.30640E-07	452263.4	3743234.4	0.0	2.00	2.79	1.86	NO	
8EWE0047	0	0.30640E-07	452260.8	3743239.7	0.0	2.00	2.79	1.86	NO	
8EWE0048	0	0.30640E-07	452258.2	3743245.1	0.0	2.00	2.79	1.86	NO	
8EWE0049	0	0.30640E-07	452255.5	3743250.5	0.0	2.00	2.79	1.86	NO	
8EWE004A	0	0.30640E-07	452252.9	3743255.9	0.0	2.00	2.79	1.86	NO	
8EWE004B	0	0.30640E-07	452249.2	3743260.5	0.0	2.00	2.79	1.86	NO	
8EWE004C	0	0.30640E-07	452244.6	3743264.3	0.0	2.00	2.79	1.86	NO	

8EWE004D	0	0.30640E-07	452239.9	3743268.1	0.0	2.00	2.79	1.86	NO
8EWE004E	0	0.30640E-07	452233.9	3743268.5	0.0	2.00	2.79	1.86	NO
8EWE004F	0	0.30640E-07	452228.0	3743268.9	0.0	2.00	2.79	1.86	NO
8EWE004G	0	0.30640E-07	452222.0	3743269.2	0.0	2.00	2.79	1.86	NO
8EWE004H	0	0.30640E-07	452216.0	3743269.1	0.0	2.00	2.79	1.86	NO
8EWE004I	0	0.30640E-07	452210.0	3743269.0	0.0	2.00	2.79	1.86	NO
8EWE004J	0	0.30640E-07	452204.0	3743268.9	0.0	2.00	2.79	1.86	NO
8EWE004K	0	0.30640E-07	452198.0	3743268.8	0.0	2.00	2.79	1.86	NO

▲ *** AERMOT - VERSION 19191 *** *** Latitude PM10 Truck Operations
 *** AERMET - VERSION 14134 *** ***

*** 04/28/21
 *** 11:12:54
 PAGE 8

*** MODELOPTs: RegDEFAULT CONC ELEV NODRYDPLT NOWETDPLT RURAL

*** VOLUME SOURCE DATA ***

SOURCE ID	NUMBER PART. CATS.	EMISSION RATE (GRAMS/SEC)	X (METERS)	Y (METERS)	BASE ELEV. (METERS)	RELEASE HEIGHT (METERS)	INIT. SY (METERS)	INIT. SZ (METERS)	URBAN SOURCE	EMISSION RATE SCALAR VARY BY
8EWE004L	0	0.30640E-07	452192.0	3743268.7	0.0	2.00	2.79	1.86	NO	
8EWE004M	0	0.30640E-07	452186.0	3743268.6	0.0	2.00	2.79	1.86	NO	
8EWE004N	0	0.30640E-07	452180.0	3743268.5	0.0	2.00	2.79	1.86	NO	
8EWE004O	0	0.30640E-07	452174.0	3743268.4	0.0	2.00	2.79	1.86	NO	
8EWE004P	0	0.30640E-07	452168.0	3743268.3	0.0	2.00	2.79	1.86	NO	
8EWE004Q	0	0.30640E-07	452162.0	3743268.2	0.0	2.00	2.79	1.86	NO	
8EWE004R	0	0.30640E-07	452156.0	3743268.1	0.0	2.00	2.79	1.86	NO	
8EWE004S	0	0.30640E-07	452150.0	3743268.0	0.0	2.00	2.79	1.86	NO	
8EWE004T	0	0.30640E-07	452144.0	3743267.9	0.0	2.00	2.79	1.86	NO	
8EWE004U	0	0.30640E-07	452138.0	3743267.9	0.0	2.00	2.79	1.86	NO	
8EWE004V	0	0.30640E-07	452132.0	3743267.8	0.0	2.00	2.79	1.86	NO	
8EWE004W	0	0.30640E-07	452126.0	3743267.7	0.0	2.00	2.79	1.86	NO	
8EWE004X	0	0.30640E-07	452120.0	3743267.6	0.0	2.00	2.79	1.86	NO	
8EWE004Y	0	0.30640E-07	452114.0	3743267.5	0.0	2.00	2.79	1.86	NO	
8EWE004Z	0	0.30640E-07	452108.0	3743267.4	0.0	2.00	2.79	1.86	NO	
8EWE0050	0	0.30640E-07	452102.0	3743267.3	0.0	2.00	2.79	1.86	NO	
8EWE0051	0	0.30640E-07	452096.0	3743267.2	0.0	2.00	2.79	1.86	NO	
8EWE0052	0	0.30640E-07	452090.0	3743267.1	0.0	2.00	2.79	1.86	NO	
8EWE0053	0	0.30640E-07	452084.0	3743267.0	0.0	2.00	2.79	1.86	NO	
8EWE0054	0	0.30640E-07	452078.0	3743266.9	0.0	2.00	2.79	1.86	NO	
8EWE0055	0	0.30640E-07	452072.0	3743266.8	0.0	2.00	2.79	1.86	NO	
8EWE0056	0	0.30640E-07	452066.0	3743266.7	0.0	2.00	2.79	1.86	NO	
8EWE0057	0	0.30640E-07	452060.0	3743266.6	0.0	2.00	2.79	1.86	NO	
8EWE0058	0	0.30640E-07	452054.0	3743266.5	0.0	2.00	2.79	1.86	NO	
8EWE0059	0	0.30640E-07	452048.0	3743266.4	0.0	2.00	2.79	1.86	NO	
8EWE005A	0	0.30640E-07	452042.0	3743266.3	0.0	2.00	2.79	1.86	NO	
8EWE005B	0	0.30640E-07	452036.0	3743266.3	0.0	2.00	2.79	1.86	NO	
8EWE005C	0	0.30640E-07	452030.0	3743266.2	0.0	2.00	2.79	1.86	NO	
8EWE005D	0	0.30640E-07	452024.0	3743266.1	0.0	2.00	2.79	1.86	NO	
8EWE005E	0	0.30640E-07	452018.0	3743266.0	0.0	2.00	2.79	1.86	NO	
8EWE005F	0	0.30640E-07	452012.0	3743265.9	0.0	2.00	2.79	1.86	NO	
8EWE005G	0	0.30640E-07	452006.0	3743265.8	0.0	2.00	2.79	1.86	NO	
8EWE005H	0	0.30640E-07	452000.0	3743265.7	0.0	2.00	2.79	1.86	NO	
8EWE005I	0	0.30640E-07	451994.0	3743265.6	0.0	2.00	2.79	1.86	NO	
8EWE005J	0	0.30640E-07	451988.0	3743265.5	0.0	2.00	2.79	1.86	NO	
8EWE005K	0	0.30640E-07	451982.0	3743265.4	0.0	2.00	2.79	1.86	NO	
8EWE005L	0	0.30640E-07	451976.0	3743265.3	0.0	2.00	2.79	1.86	NO	
8EWE005M	0	0.30640E-07	451970.0	3743265.2	0.0	2.00	2.79	1.86	NO	
8EWE005N	0	0.30640E-07	451964.0	3743265.1	0.0	2.00	2.79	1.86	NO	
8EWE005O	0	0.30640E-07	451958.0	3743265.0	0.0	2.00	2.79	1.86	NO	

▲ *** AERMOT - VERSION 19191 *** *** Latitude PM10 Truck Operations
 *** AERMET - VERSION 14134 *** ***

*** 04/28/21
 *** 11:12:54
 PAGE 9

*** MODELOPTs: RegDEFAULT CONC ELEV NODRYDPLT NOWETDPLT RURAL

*** VOLUME SOURCE DATA ***

SOURCE ID	NUMBER PART. CATS.	EMISSION RATE (GRAMS/SEC)	X (METERS)	Y (METERS)	BASE ELEV. (METERS)	RELEASE HEIGHT (METERS)	INIT. SY (METERS)	INIT. SZ (METERS)	URBAN SOURCE	EMISSION RATE SCALAR VARY BY
8EWE005P	0	0.30640E-07	451952.4	3743263.2	0.0	2.00	2.79	1.86	NO	
8EWE005Q	0	0.30640E-07	451947.1	3743260.4	0.0	2.00	2.79	1.86	NO	
8EWE005R	0	0.30640E-07	451941.8	3743257.7	0.0	2.00	2.79	1.86	NO	
8EWE005S	0	0.30640E-07	451936.4	3743254.9	0.0	2.00	2.79	1.86	NO	
8EWE005T	0	0.30640E-07	451931.1	3743252.2	0.0	2.00	2.79	1.86	NO	
8EWE005U	0	0.30640E-07	451925.8	3743249.4	0.0	2.00	2.79	1.86	NO	
8EWE005V	0	0.30640E-07	451920.0	3743248.6	0.0	2.00	2.79	1.86	NO	
8EWE005W	0	0.30640E-07	451914.0	3743248.5	0.0	2.00	2.79	1.86	NO	
8EWE005X	0	0.30640E-07	451908.0	3743248.4	0.0	2.00	2.79	1.86	NO	
8EWE005Y	0	0.30640E-07	451902.0	3743248.4	0.0	2.00	2.79	1.86	NO	
8EWE005Z	0	0.30640E-07	451896.0	3743248.3	0.0	2.00	2.79	1.86	NO	
8EWE0060	0	0.30640E-07	451890.0	3743248.3	0.0	2.00	2.79	1.86	NO	
8EWE0061	0	0.30640E-07	451884.0	3743248.2	0.0	2.00	2.79	1.86	NO	
8EWE0062	0	0.30640E-07	451878.0	3743248.1	0.0	2.00	2.79	1.86	NO	
8EWE0065	0	0.14730E-06	451753.7	3742958.3	0.0	2.00	2.79	1.86	NO	
8EWE0066	0	0.14730E-06	451756.6	3742953.0	0.0	2.00	2.79	1.86	NO	
8EWE0067	0	0.14730E-06	451760.9	3742952.0	0.0	2.00	2.79	1.86	NO	
8EWE0068	0	0.14730E-06	451766.3	3742954.5	0.0	2.00	2.79	1.86	NO	

8EWE0069	0	0.14730E-06	451771.8	3742957.0	0.0	2.00	2.79	1.86	NO
8EWE006A	0	0.14730E-06	451777.2	3742959.5	0.0	2.00	2.79	1.86	NO
8EWE006B	0	0.14730E-06	451782.7	3742962.0	0.0	2.00	2.79	1.86	NO
8EWE006C	0	0.14730E-06	451788.2	3742964.4	0.0	2.00	2.79	1.86	NO
8EWE006D	0	0.14730E-06	451793.6	3742966.9	0.0	2.00	2.79	1.86	NO
8EWE006E	0	0.14730E-06	451799.1	3742969.4	0.0	2.00	2.79	1.86	NO
8EWE006F	0	0.14730E-06	451804.5	3742971.9	0.0	2.00	2.79	1.86	NO
8EWE006G	0	0.14730E-06	451810.0	3742974.4	0.0	2.00	2.79	1.86	NO
8EWE006H	0	0.14730E-06	451815.4	3742976.9	0.0	2.00	2.79	1.86	NO
8EWE006I	0	0.14730E-06	451820.9	3742979.4	0.0	2.00	2.79	1.86	NO
8EWE006J	0	0.14730E-06	451826.3	3742981.9	0.0	2.00	2.79	1.86	NO
8EWE006K	0	0.14730E-06	451831.8	3742984.4	0.0	2.00	2.79	1.86	NO
8EWE006L	0	0.14730E-06	451837.3	3742986.9	0.0	2.00	2.79	1.86	NO
8EWE006M	0	0.14730E-06	451842.7	3742989.4	0.0	2.00	2.79	1.86	NO
8EWE006N	0	0.14730E-06	451848.2	3742991.9	0.0	2.00	2.79	1.86	NO
8EWE006O	0	0.14730E-06	451853.6	3742994.4	0.0	2.00	2.79	1.86	NO
8EWE006P	0	0.14730E-06	451859.1	3742996.9	0.0	2.00	2.79	1.86	NO
8EWE006Q	0	0.14730E-06	451864.5	3742999.4	0.0	2.00	2.79	1.86	NO
8EWE006R	0	0.14730E-06	451870.0	3743001.9	0.0	2.00	2.79	1.86	NO
8EWE006S	0	0.14730E-06	451875.4	3743004.4	0.0	2.00	2.79	1.86	NO
8EWE006T	0	0.14730E-06	451880.9	3743006.9	0.0	2.00	2.79	1.86	NO
8EWE006U	0	0.14730E-06	451886.4	3743009.4	0.0	2.00	2.79	1.86	NO

▲ *** AERMOD - VERSION 19191 *** *** Latitude PM10 Truck Operations
 *** AERMET - VERSION 14134 *** ***

*** 04/28/21
 *** 11:12:54
 PAGE 10

*** MODELOPTS: RegDFault CONC ELEV NODRYDPLT NOWETDPLT RURAL

*** VOLUME SOURCE DATA ***

SOURCE ID	NUMBER PART. CATS.	EMISSION RATE (GRAMS/SEC)	X (METERS)	Y (METERS)	BASE ELEV. (METERS)	RELEASE HEIGHT (METERS)	INIT. SY (METERS)	INIT. SZ (METERS)	URBAN SOURCE	EMISSION RATE SCALAR VARY BY
8EWE006V	0	0.14730E-06	451891.8	3743011.9	0.0	2.00	2.79	1.86	NO	
8EWE006W	0	0.14730E-06	451897.3	3743014.4	0.0	2.00	2.79	1.86	NO	
8EWE006X	0	0.14730E-06	451902.7	3743016.9	0.0	2.00	2.79	1.86	NO	
8EWE006Y	0	0.14730E-06	451908.2	3743019.4	0.0	2.00	2.79	1.86	NO	
8EWE006Z	0	0.14730E-06	451913.5	3743022.2	0.0	2.00	2.79	1.86	NO	
8EWE0070	0	0.14730E-06	451918.7	3743025.1	0.0	2.00	2.79	1.86	NO	
8EWE0071	0	0.14730E-06	451924.0	3743028.0	0.0	2.00	2.79	1.86	NO	
8EWE0072	0	0.14730E-06	451929.2	3743031.0	0.0	2.00	2.79	1.86	NO	
8EWE0073	0	0.14730E-06	451934.5	3743033.9	0.0	2.00	2.79	1.86	NO	
8EWE0074	0	0.14730E-06	451939.7	3743036.8	0.0	2.00	2.79	1.86	NO	
8EWE0075	0	0.14730E-06	451944.9	3743039.7	0.0	2.00	2.79	1.86	NO	
8EWE0076	0	0.14730E-06	451950.2	3743042.6	0.0	2.00	2.79	1.86	NO	
8EWE0077	0	0.14730E-06	451955.4	3743045.5	0.0	2.00	2.79	1.86	NO	
8EWE0078	0	0.14730E-06	451960.7	3743048.4	0.0	2.00	2.79	1.86	NO	
8EWE0079	0	0.14730E-06	451965.9	3743051.3	0.0	2.00	2.79	1.86	NO	
8EWE007A	0	0.14730E-06	451971.2	3743054.3	0.0	2.00	2.79	1.86	NO	
8EWE007B	0	0.14730E-06	451976.4	3743057.2	0.0	2.00	2.79	1.86	NO	
8EWE007C	0	0.14730E-06	451981.7	3743060.1	0.0	2.00	2.79	1.86	NO	
8EWE007D	0	0.14730E-06	451986.9	3743063.0	0.0	2.00	2.79	1.86	NO	
8EWE007E	0	0.14730E-06	451992.2	3743065.8	0.0	2.00	2.79	1.86	NO	
8EWE007F	0	0.14730E-06	451997.6	3743068.4	0.0	2.00	2.79	1.86	NO	
8EWE007G	0	0.14730E-06	452003.0	3743071.0	0.0	2.00	2.79	1.86	NO	
8EWE007H	0	0.14730E-06	452008.4	3743073.6	0.0	2.00	2.79	1.86	NO	
8EWE007I	0	0.14730E-06	452013.8	3743076.2	0.0	2.00	2.79	1.86	NO	
8EWE007J	0	0.14730E-06	452019.3	3743078.8	0.0	2.00	2.79	1.86	NO	
8EWE007K	0	0.14730E-06	452024.7	3743081.4	0.0	2.00	2.79	1.86	NO	
8EWE007L	0	0.14730E-06	452030.1	3743084.0	0.0	2.00	2.79	1.86	NO	
8EWE007M	0	0.14730E-06	452035.5	3743086.6	0.0	2.00	2.79	1.86	NO	
8EWE007N	0	0.14730E-06	452040.9	3743089.2	0.0	2.00	2.79	1.86	NO	
8EWE007O	0	0.14730E-06	452046.3	3743091.8	0.0	2.00	2.79	1.86	NO	
8EWE007P	0	0.14730E-06	452051.7	3743094.4	0.0	2.00	2.79	1.86	NO	
8EWE007Q	0	0.14730E-06	452057.1	3743097.0	0.0	2.00	2.79	1.86	NO	
8EWE007R	0	0.14730E-06	452062.5	3743099.6	0.0	2.00	2.79	1.86	NO	
8EWE007S	0	0.14730E-06	452067.9	3743102.2	0.0	2.00	2.79	1.86	NO	
8EWE007T	0	0.14730E-06	452073.3	3743104.8	0.0	2.00	2.79	1.86	NO	
8EWE007U	0	0.14730E-06	452078.7	3743107.4	0.0	2.00	2.79	1.86	NO	
8EWE007V	0	0.14730E-06	452084.1	3743110.0	0.0	2.00	2.79	1.86	NO	
8EWE007W	0	0.14730E-06	452089.5	3743112.6	0.0	2.00	2.79	1.86	NO	
8EWE007X	0	0.14730E-06	452094.9	3743115.2	0.0	2.00	2.79	1.86	NO	
8EWE007Y	0	0.14730E-06	452100.3	3743117.9	0.0	2.00	2.79	1.86	NO	

▲ *** AERMOD - VERSION 19191 *** *** Latitude PM10 Truck Operations
 *** AERMET - VERSION 14134 *** ***

*** 04/28/21
 *** 11:12:54
 PAGE 11

*** MODELOPTS: RegDFault CONC ELEV NODRYDPLT NOWETDPLT RURAL

*** VOLUME SOURCE DATA ***

SOURCE ID	NUMBER PART. CATS.	EMISSION RATE (GRAMS/SEC)	X (METERS)	Y (METERS)	BASE ELEV. (METERS)	RELEASE HEIGHT (METERS)	INIT. SY (METERS)	INIT. SZ (METERS)	URBAN SOURCE	EMISSION RATE SCALAR VARY BY
8EWE007Z	0	0.14730E-06	452105.7	3743120.5	0.0	2.00	2.79	1.86	NO	
8EWE0080	0	0.14730E-06	452111.1	3743123.1	0.0	2.00	2.79	1.86	NO	
8EWE0081	0	0.14730E-06	452116.5	3743125.7	0.0	2.00	2.79	1.86	NO	
8EWE0082	0	0.14730E-06	452122.0	3743128.3	0.0	2.00	2.79	1.86	NO	

8EWE0083	0	0.14730E-06	452127.4	3743130.9	0.0	2.00	2.79	1.86	NO
8EWE0084	0	0.14730E-06	452132.8	3743133.4	0.0	2.00	2.79	1.86	NO
8EWE0085	0	0.14730E-06	452138.2	3743136.0	0.0	2.00	2.79	1.86	NO
8EWE0086	0	0.14730E-06	452143.6	3743138.6	0.0	2.00	2.79	1.86	NO
8EWE0087	0	0.14730E-06	452149.0	3743141.2	0.0	2.00	2.79	1.86	NO
8EWE0088	0	0.14730E-06	452154.5	3743143.7	0.0	2.00	2.79	1.86	NO
8EWE0089	0	0.14730E-06	452159.9	3743146.3	0.0	2.00	2.79	1.86	NO
8EWE008A	0	0.14730E-06	452165.3	3743148.9	0.0	2.00	2.79	1.86	NO
8EWE008B	0	0.14730E-06	452170.7	3743151.4	0.0	2.00	2.79	1.86	NO
8EWE008C	0	0.14730E-06	452176.2	3743154.0	0.0	2.00	2.79	1.86	NO
8EWE008D	0	0.14730E-06	452181.6	3743156.6	0.0	2.00	2.79	1.86	NO
8EWE008E	0	0.14730E-06	452187.0	3743159.2	0.0	2.00	2.79	1.86	NO
8EWE008F	0	0.14730E-06	452192.4	3743161.7	0.0	2.00	2.79	1.86	NO
8EWE008G	0	0.14730E-06	452197.8	3743164.3	0.0	2.00	2.79	1.86	NO
8EWE008H	0	0.14730E-06	452203.3	3743166.9	0.0	2.00	2.79	1.86	NO
8EWE008I	0	0.14730E-06	452208.7	3743169.4	0.0	2.00	2.79	1.86	NO
8EWE008J	0	0.14730E-06	452214.1	3743172.0	0.0	2.00	2.79	1.86	NO
8EWE008K	0	0.14730E-06	452219.5	3743174.6	0.0	2.00	2.79	1.86	NO
8EWE008L	0	0.14730E-06	452224.9	3743177.1	0.0	2.00	2.79	1.86	NO
8EWE008M	0	0.14730E-06	452230.4	3743179.7	0.0	2.00	2.79	1.86	NO
8EWE008N	0	0.14730E-06	452235.8	3743182.3	0.0	2.00	2.79	1.86	NO
8EWE008O	0	0.14730E-06	452241.2	3743184.9	0.0	2.00	2.79	1.86	NO
8EWE008P	0	0.14730E-06	452246.6	3743187.4	0.0	2.00	2.79	1.86	NO
8EWE008Q	0	0.14730E-06	452252.0	3743190.0	0.0	2.00	2.79	1.86	NO
8EWE008R	0	0.14730E-06	452257.5	3743192.6	0.0	2.00	2.79	1.86	NO
8EWE008S	0	0.14730E-06	452262.9	3743195.1	0.0	2.00	2.79	1.86	NO
8EWE008T	0	0.14730E-06	452268.3	3743197.7	0.0	2.00	2.79	1.86	NO
8EWE008U	0	0.14730E-06	452273.7	3743200.3	0.0	2.00	2.79	1.86	NO
8EWE008V	0	0.14730E-06	452279.2	3743202.9	0.0	2.00	2.79	1.86	NO
8EWE008W	0	0.14730E-06	452284.6	3743205.5	0.0	2.00	2.79	1.86	NO
8EWE008X	0	0.14730E-06	452290.0	3743208.1	0.0	2.00	2.79	1.86	NO
8EWE008Y	0	0.14730E-06	452295.4	3743210.7	0.0	2.00	2.79	1.86	NO
8EWE008Z	0	0.14730E-06	452300.8	3743213.3	0.0	2.00	2.79	1.86	NO
8EWE0090	0	0.14730E-06	452306.2	3743215.9	0.0	2.00	2.79	1.86	NO
8EWE0091	0	0.14730E-06	452311.6	3743218.5	0.0	2.00	2.79	1.86	NO
8EWE0092	0	0.14730E-06	452317.0	3743221.1	0.0	2.00	2.79	1.86	NO

▲ *** AERMOD - VERSION 19191 *** *** Latitude PM10 Truck Operations
 *** AERMET - VERSION 14134 ***

*** 04/28/21
 *** 11:12:54
 PAGE 12

*** MODELOPTs: RegDFault CONC ELEV NODRYDPLT NOWETDPLT RURAL

*** VOLUME SOURCE DATA ***

SOURCE ID	NUMBER PART. CATS.	EMISSION RATE (GRAMS/SEC)	X (METERS)	Y (METERS)	BASE ELEV. (METERS)	RELEASE HEIGHT (METERS)	INIT. SY (METERS)	INIT. SZ (METERS)	URBAN SOURCE	EMISSION RATE SCALAR VARY BY
8EWE0093	0	0.14730E-06	452322.4	3743223.7	0.0	2.00	2.79	1.86	NO	
8EWE0094	0	0.14730E-06	452327.8	3743226.3	0.0	2.00	2.79	1.86	NO	
8EWE0095	0	0.14730E-06	452333.2	3743228.9	0.0	2.00	2.79	1.86	NO	
8EWE0096	0	0.14730E-06	452338.6	3743231.5	0.0	2.00	2.79	1.86	NO	
8EWE0097	0	0.14730E-06	452344.0	3743234.1	0.0	2.00	2.79	1.86	NO	
8EWE0098	0	0.14730E-06	452348.7	3743237.8	0.0	2.00	2.79	1.86	NO	
8EWE0099	0	0.14730E-06	452353.4	3743241.6	0.0	2.00	2.79	1.86	NO	
8EWE009A	0	0.14730E-06	452358.0	3743245.4	0.0	2.00	2.79	1.86	NO	
8EWE009B	0	0.14730E-06	452362.7	3743249.2	0.0	2.00	2.79	1.86	NO	
8EWE009C	0	0.14730E-06	452367.3	3743253.0	0.0	2.00	2.79	1.86	NO	
8EWE009D	0	0.14730E-06	452371.9	3743256.8	0.0	2.00	2.79	1.86	NO	
8EWE009E	0	0.14730E-06	452376.6	3743260.6	0.0	2.00	2.79	1.86	NO	
8EWE009F	0	0.14730E-06	452381.2	3743264.4	0.0	2.00	2.79	1.86	NO	
8EWE009G	0	0.14730E-06	452385.9	3743268.2	0.0	2.00	2.79	1.86	NO	
8EWE009H	0	0.14730E-06	452390.5	3743272.0	0.0	2.00	2.79	1.86	NO	
8EWE009I	0	0.14730E-06	452395.1	3743275.8	0.0	2.00	2.79	1.86	NO	
8EWE009L	0	0.14730E-06	452405.9	3743273.6	0.0	2.00	2.79	1.86	NO	
8EWE009M	0	0.14730E-06	452410.3	3743269.5	0.0	2.00	2.79	1.86	NO	
8EWE009N	0	0.14730E-06	452414.7	3743265.4	0.0	2.00	2.79	1.86	NO	
8EWE009O	0	0.14730E-06	452419.1	3743261.3	0.0	2.00	2.79	1.86	NO	
8EWE009P	0	0.14730E-06	452423.5	3743257.2	0.0	2.00	2.79	1.86	NO	
8EWE009Q	0	0.14730E-06	452427.9	3743253.2	0.0	2.00	2.79	1.86	NO	
8EWE009R	0	0.14730E-06	452432.3	3743249.1	0.0	2.00	2.79	1.86	NO	
8EWE009S	0	0.14730E-06	452436.7	3743245.0	0.0	2.00	2.79	1.86	NO	
8EWE009T	0	0.14730E-06	452441.1	3743240.9	0.0	2.00	2.79	1.86	NO	
8EWE009U	0	0.14730E-06	452445.5	3743236.9	0.0	2.00	2.79	1.86	NO	
8EWE009V	0	0.14730E-06	452449.9	3743232.8	0.0	2.00	2.79	1.86	NO	
8EWE009W	0	0.14730E-06	452454.3	3743228.7	0.0	2.00	2.79	1.86	NO	
8EWE009X	0	0.14730E-06	452458.7	3743224.6	0.0	2.00	2.79	1.86	NO	
8EWE009Y	0	0.14730E-06	452463.1	3743220.5	0.0	2.00	2.79	1.86	NO	
8EWE009Z	0	0.14730E-06	452467.5	3743216.5	0.0	2.00	2.79	1.86	NO	
8EWE00A0	0	0.14730E-06	452471.9	3743212.4	0.0	2.00	2.79	1.86	NO	
8EWE00A1	0	0.14730E-06	452476.3	3743208.3	0.0	2.00	2.79	1.86	NO	
8EWE00A2	0	0.14730E-06	452480.7	3743204.2	0.0	2.00	2.79	1.86	NO	
8EWE00A3	0	0.14730E-06	452485.1	3743200.1	0.0	2.00	2.79	1.86	NO	
8EWE00A4	0	0.14730E-06	452489.5	3743196.1	0.0	2.00	2.79	1.86	NO	
8EWE00A5	0	0.14730E-06	452493.9	3743192.0	0.0	2.00	2.79	1.86	NO	
8EWE00A6	0	0.14730E-06	452498.3	3743187.9	0.0	2.00	2.79	1.86	NO	
8EWE00A7	0	0.14730E-06	452502.7	3743183.8	0.0	2.00	2.79	1.86	NO	
8EWE00A8	0	0.14730E-06	452507.2	3743179.8	0.0	2.00	2.79	1.86	NO	

▲ *** AERMOD - VERSION 19191 *** *** Latitude PM10 Truck Operations
 *** AERMET - VERSION 14134 ***

*** 04/28/21
 *** 11:12:54
 PAGE 13

*** MODELOPTs: RegDFault CONC ELEV NODRYDPLT NOWETDPLT RURAL

*** VOLUME SOURCE DATA ***

SOURCE ID	NUMBER PART. CATS.	EMISSION RATE (GRAMS/SEC)	X (METERS)	Y (METERS)	BASE ELEV. (METERS)	RELEASE HEIGHT (METERS)	INIT. SY (METERS)	INIT. SZ (METERS)	URBAN SOURCE	EMISSION RATE SCALAR VARY BY
8EWE00A9	0	0.14730E-06	452512.0	3743176.2	0.0	2.00	2.79	1.86	NO	
8EWE00AA	0	0.14730E-06	452516.7	3743172.6	0.0	2.00	2.79	1.86	NO	
8EWE00AB	0	0.14730E-06	452521.5	3743168.9	0.0	2.00	2.79	1.86	NO	
8EWE00AC	0	0.14730E-06	452526.3	3743165.3	0.0	2.00	2.79	1.86	NO	
8EWE00AD	0	0.14730E-06	452531.0	3743161.6	0.0	2.00	2.79	1.86	NO	
8EWE00AE	0	0.14730E-06	452535.8	3743158.0	0.0	2.00	2.79	1.86	NO	
8EWE00AF	0	0.14730E-06	452540.6	3743154.3	0.0	2.00	2.79	1.86	NO	
8EWE00AG	0	0.14730E-06	452545.3	3743150.7	0.0	2.00	2.79	1.86	NO	
8EWE00AH	0	0.14730E-06	452550.1	3743147.1	0.0	2.00	2.79	1.86	NO	
8EWE00AI	0	0.14730E-06	452554.9	3743143.4	0.0	2.00	2.79	1.86	NO	
8EWE00AJ	0	0.14730E-06	452559.4	3743139.5	0.0	2.00	2.79	1.86	NO	
8EWE00AK	0	0.14730E-06	452562.9	3743134.7	0.0	2.00	2.79	1.86	NO	
8EWE00AL	0	0.14730E-06	452566.4	3743129.8	0.0	2.00	2.79	1.86	NO	
8EWE00AM	0	0.14730E-06	452569.9	3743124.9	0.0	2.00	2.79	1.86	NO	
8EWE00AN	0	0.14730E-06	452573.4	3743120.1	0.0	2.00	2.79	1.86	NO	
8EWE00AO	0	0.14730E-06	452577.0	3743115.2	0.0	2.00	2.79	1.86	NO	
8EWE00AP	0	0.14730E-06	452580.5	3743110.4	0.0	2.00	2.79	1.86	NO	
8EWE00AQ	0	0.14730E-06	452584.0	3743105.5	0.0	2.00	2.79	1.86	NO	
8EWE00AR	0	0.14730E-06	452587.5	3743100.6	0.0	2.00	2.79	1.86	NO	
8EWE00AS	0	0.14730E-06	452591.0	3743095.8	0.0	2.00	2.79	1.86	NO	
8EWE00AT	0	0.14730E-06	452594.5	3743090.9	0.0	2.00	2.79	1.86	NO	
8EWE00AU	0	0.14730E-06	452598.0	3743086.0	0.0	2.00	2.79	1.86	NO	
8EWE00AV	0	0.14730E-06	452601.5	3743081.2	0.0	2.00	2.79	1.86	NO	
8EWE00AW	0	0.14730E-06	452605.0	3743076.3	0.0	2.00	2.79	1.86	NO	
8EWE00AX	0	0.14730E-06	452608.6	3743071.4	0.0	2.00	2.79	1.86	NO	
8EWE00AY	0	0.14730E-06	452612.1	3743066.6	0.0	2.00	2.79	1.86	NO	
8EWE00AZ	0	0.14730E-06	452615.6	3743061.7	0.0	2.00	2.79	1.86	NO	
8EWE00B0	0	0.14730E-06	452619.1	3743056.8	0.0	2.00	2.79	1.86	NO	
8EWE00B1	0	0.14730E-06	452622.6	3743052.0	0.0	2.00	2.79	1.86	NO	
8EWE00B2	0	0.14730E-06	452626.1	3743047.1	0.0	2.00	2.79	1.86	NO	
8EWE00B3	0	0.14730E-06	452629.6	3743042.2	0.0	2.00	2.79	1.86	NO	
8EWE00B4	0	0.14730E-06	452633.1	3743037.4	0.0	2.00	2.79	1.86	NO	
8EWE00B5	0	0.14730E-06	452636.6	3743032.5	0.0	2.00	2.79	1.86	NO	
8EWE00B6	0	0.14730E-06	452639.3	3743027.1	0.0	2.00	2.79	1.86	NO	
8EWE00B7	0	0.14730E-06	452642.0	3743021.8	0.0	2.00	2.79	1.86	NO	
8EWE00B8	0	0.14730E-06	452644.8	3743016.4	0.0	2.00	2.79	1.86	NO	
8EWE00B9	0	0.14730E-06	452647.5	3743011.1	0.0	2.00	2.79	1.86	NO	
8EWE00BA	0	0.14730E-06	452650.3	3743005.8	0.0	2.00	2.79	1.86	NO	
8EWE00BB	0	0.14730E-06	452653.0	3743000.4	0.0	2.00	2.79	1.86	NO	
8EWE00BC	0	0.14730E-06	452655.7	3742995.1	0.0	2.00	2.79	1.86	NO	

▲ *** AERMOD - VERSION 19191 *** *** Latitude PM10 Truck Operations
*** AERMET - VERSION 14134 ***

*** 04/28/21
*** 11:12:54
PAGE 14

*** MODELOPTs: RegDFault CONC ELEV NODRYDPLT NOWETDPLT RURAL

*** VOLUME SOURCE DATA ***

SOURCE ID	NUMBER PART. CATS.	EMISSION RATE (GRAMS/SEC)	X (METERS)	Y (METERS)	BASE ELEV. (METERS)	RELEASE HEIGHT (METERS)	INIT. SY (METERS)	INIT. SZ (METERS)	URBAN SOURCE	EMISSION RATE SCALAR VARY BY
8EWE00BD	0	0.14730E-06	452658.5	3742989.7	0.0	2.00	2.79	1.86	NO	
8EWE00BE	0	0.14730E-06	452661.2	3742984.4	0.0	2.00	2.79	1.86	NO	
8EWE00BF	0	0.14730E-06	452663.9	3742979.1	0.0	2.00	2.79	1.86	NO	
8EWE00BG	0	0.14730E-06	452666.7	3742973.7	0.0	2.00	2.79	1.86	NO	
8EWE00BH	0	0.14730E-06	452669.4	3742968.4	0.0	2.00	2.79	1.86	NO	
8EWE00BI	0	0.14730E-06	452672.1	3742963.0	0.0	2.00	2.79	1.86	NO	
8EWE00BJ	0	0.14730E-06	452674.9	3742957.7	0.0	2.00	2.79	1.86	NO	
8EWE00BK	0	0.14730E-06	452677.6	3742952.4	0.0	2.00	2.79	1.86	NO	
8EWE00BL	0	0.14730E-06	452680.4	3742947.0	0.0	2.00	2.79	1.86	NO	
8EWE00BM	0	0.14730E-06	452683.1	3742941.7	0.0	2.00	2.79	1.86	NO	
8EWE00BN	0	0.14730E-06	452685.8	3742936.3	0.0	2.00	2.79	1.86	NO	
8EWE00BO	0	0.14730E-06	452688.6	3742931.0	0.0	2.00	2.79	1.86	NO	
8EWE00BP	0	0.14730E-06	452691.3	3742925.7	0.0	2.00	2.79	1.86	NO	
8EWE00BQ	0	0.14730E-06	452694.0	3742920.3	0.0	2.00	2.79	1.86	NO	
8EWE00BR	0	0.14730E-06	452696.8	3742915.0	0.0	2.00	2.79	1.86	NO	
8EWE00BS	0	0.14730E-06	452699.5	3742909.7	0.0	2.00	2.79	1.86	NO	
8EWE00BT	0	0.14730E-06	452702.2	3742904.3	0.0	2.00	2.79	1.86	NO	
8EWE00BU	0	0.14730E-06	452705.0	3742899.0	0.0	2.00	2.79	1.86	NO	
8EWE00BV	0	0.14730E-06	452707.7	3742893.6	0.0	2.00	2.79	1.86	NO	
8EWE00BW	0	0.14730E-06	452710.5	3742888.3	0.0	2.00	2.79	1.86	NO	
8EWE00BX	0	0.14730E-06	452713.2	3742883.0	0.0	2.00	2.79	1.86	NO	
8EWE00BY	0	0.14730E-06	452715.9	3742877.6	0.0	2.00	2.79	1.86	NO	
8EWE00BZ	0	0.14730E-06	452718.7	3742872.3	0.0	2.00	2.79	1.86	NO	
8EWE00C0	0	0.14730E-06	452721.4	3742866.9	0.0	2.00	2.79	1.86	NO	
8EWE00C1	0	0.14730E-06	452724.1	3742861.6	0.0	2.00	2.79	1.86	NO	
8EWE00C2	0	0.14730E-06	452726.9	3742856.3	0.0	2.00	2.79	1.86	NO	
8EWE00C3	0	0.14730E-06	452729.6	3742850.9	0.0	2.00	2.79	1.86	NO	
8EWE00C4	0	0.14730E-06	452732.3	3742845.6	0.0	2.00	2.79	1.86	NO	
8EWE00C5	0	0.14730E-06	452735.1	3742840.2	0.0	2.00	2.79	1.86	NO	

8EWE00C6	0	0.14730E-06	452737.8	3742834.9	0.0	2.00	2.79	1.86	NO
8EWE00C7	0	0.14730E-06	452740.6	3742829.6	0.0	2.00	2.79	1.86	NO
8EWE00C8	0	0.14730E-06	452743.5	3742824.3	0.0	2.00	2.79	1.86	NO
8EWE00C9	0	0.14730E-06	452746.5	3742819.1	0.0	2.00	2.79	1.86	NO
8EWE00CA	0	0.14730E-06	452749.5	3742814.0	0.0	2.00	2.79	1.86	NO
8EWE00CB	0	0.14730E-06	452752.5	3742808.8	0.0	2.00	2.79	1.86	NO
8EWE00CC	0	0.14730E-06	452755.6	3742803.6	0.0	2.00	2.79	1.86	NO
8EWE00CD	0	0.14730E-06	452758.6	3742798.4	0.0	2.00	2.79	1.86	NO
8EWE00CE	0	0.14730E-06	452761.6	3742793.2	0.0	2.00	2.79	1.86	NO
8EWE00CF	0	0.14730E-06	452764.6	3742788.0	0.0	2.00	2.79	1.86	NO
8EWE00CG	0	0.14730E-06	452767.7	3742782.8	0.0	2.00	2.79	1.86	NO

*** AERMOD - VERSION 19191 *** *** Latitude PM10 Truck Operations
 *** AERMET - VERSION 14134 ***

*** 04/28/21
 *** 11:12:54
 *** PAGE 15

*** MODELOPTs: RegDFAULT CONC ELEV NODRYDPLT NOWETDPLT RURAL

*** VOLUME SOURCE DATA ***

SOURCE ID	NUMBER PART. CATS.	EMISSION RATE (GRAMS/SEC)	X (METERS)	Y (METERS)	BASE ELEV. (METERS)	RELEASE HEIGHT (METERS)	INIT. SY (METERS)	INIT. SZ (METERS)	URBAN SOURCE	EMISSION RATE SCALAR VARY BY
8EWE00CH	0	0.14730E-06	452770.7	3742777.7	0.0	2.00	2.79	1.86	NO	
8EWE00CI	0	0.14730E-06	452773.7	3742772.5	0.0	2.00	2.79	1.86	NO	
8EWE00CJ	0	0.14730E-06	452776.7	3742767.3	0.0	2.00	2.79	1.86	NO	
8EWE00CK	0	0.14730E-06	452779.7	3742762.1	0.0	2.00	2.79	1.86	NO	
8EWE00CL	0	0.14730E-06	452782.8	3742756.9	0.0	2.00	2.79	1.86	NO	
8EWE00CM	0	0.14730E-06	452785.8	3742751.7	0.0	2.00	2.79	1.86	NO	
8EWE00CN	0	0.14730E-06	452788.8	3742746.6	0.0	2.00	2.79	1.86	NO	
8EWE00CO	0	0.14730E-06	452791.8	3742741.4	0.0	2.00	2.79	1.86	NO	
8EWE00CP	0	0.14730E-06	452792.2	3742737.1	0.0	2.00	2.79	1.86	NO	
8EWE00CQ	0	0.14730E-06	452786.7	3742734.7	0.0	2.00	2.79	1.86	NO	
8EWE00CR	0	0.14730E-06	452781.2	3742732.3	0.0	2.00	2.79	1.86	NO	
8EWE00CS	0	0.14730E-06	452775.7	3742729.9	0.0	2.00	2.79	1.86	NO	
8EWE00CT	0	0.14730E-06	452770.2	3742727.5	0.0	2.00	2.79	1.86	NO	
8EWE00CU	0	0.14730E-06	452764.7	3742725.2	0.0	2.00	2.79	1.86	NO	
8EWE00CV	0	0.14730E-06	452759.1	3742722.8	0.0	2.00	2.79	1.86	NO	
8EWE00CW	0	0.14730E-06	452753.6	3742720.4	0.0	2.00	2.79	1.86	NO	
8EWE00CX	0	0.14730E-06	452748.1	3742718.0	0.0	2.00	2.79	1.86	NO	
8EWE00CY	0	0.14730E-06	452742.6	3742715.6	0.0	2.00	2.79	1.86	NO	
8EWE00CZ	0	0.14730E-06	452737.1	3742713.2	0.0	2.00	2.79	1.86	NO	
8EWE00D0	0	0.14730E-06	452731.6	3742710.9	0.0	2.00	2.79	1.86	NO	
8EWE00D1	0	0.14730E-06	452726.1	3742708.5	0.0	2.00	2.79	1.86	NO	
8EWE00D2	0	0.14730E-06	452720.6	3742706.1	0.0	2.00	2.79	1.86	NO	
8EWE00D3	0	0.14730E-06	452715.1	3742703.7	0.0	2.00	2.79	1.86	NO	
8EWE00D4	0	0.14730E-06	452709.6	3742701.3	0.0	2.00	2.79	1.86	NO	
8EWE00D5	0	0.14730E-06	452704.1	3742699.0	0.0	2.00	2.79	1.86	NO	
8EWE00D6	0	0.14730E-06	452698.6	3742696.6	0.0	2.00	2.79	1.86	NO	
8EWE00D7	0	0.14730E-06	452693.1	3742694.2	0.0	2.00	2.79	1.86	NO	
8EWE00D8	0	0.14730E-06	452687.6	3742691.8	0.0	2.00	2.79	1.86	NO	
8EWE00D9	0	0.14730E-06	452682.1	3742689.4	0.0	2.00	2.79	1.86	NO	
8EWE00DA	0	0.14730E-06	452676.5	3742687.0	0.0	2.00	2.79	1.86	NO	
8EWE00DB	0	0.14730E-06	452671.0	3742684.7	0.0	2.00	2.79	1.86	NO	
8EWE00DC	0	0.14730E-06	452665.5	3742682.3	0.0	2.00	2.79	1.86	NO	
8EWE00DD	0	0.14730E-06	452660.0	3742679.9	0.0	2.00	2.79	1.86	NO	
8EWE00DE	0	0.14730E-06	452654.5	3742677.5	0.0	2.00	2.79	1.86	NO	
8EWE00DF	0	0.14730E-06	452649.0	3742675.1	0.0	2.00	2.79	1.86	NO	
8EWE00DG	0	0.14730E-06	452643.5	3742672.8	0.0	2.00	2.79	1.86	NO	
8EWE00DH	0	0.14730E-06	452638.0	3742670.4	0.0	2.00	2.79	1.86	NO	
8EWE00DI	0	0.14730E-06	452632.5	3742668.0	0.0	2.00	2.79	1.86	NO	
8EWE00DJ	0	0.14730E-06	452627.0	3742665.6	0.0	2.00	2.79	1.86	NO	
8EWE00DK	0	0.14730E-06	452621.5	3742663.2	0.0	2.00	2.79	1.86	NO	

*** AERMOD - VERSION 19191 *** *** Latitude PM10 Truck Operations
 *** AERMET - VERSION 14134 ***

*** 04/28/21
 *** 11:12:54
 *** PAGE 16

*** MODELOPTs: RegDFAULT CONC ELEV NODRYDPLT NOWETDPLT RURAL

*** VOLUME SOURCE DATA ***

SOURCE ID	NUMBER PART. CATS.	EMISSION RATE (GRAMS/SEC)	X (METERS)	Y (METERS)	BASE ELEV. (METERS)	RELEASE HEIGHT (METERS)	INIT. SY (METERS)	INIT. SZ (METERS)	URBAN SOURCE	EMISSION RATE SCALAR VARY BY
8EWE00DL	0	0.14730E-06	452616.0	3742660.8	0.0	2.00	2.79	1.86	NO	
8EWE00DM	0	0.14730E-06	452610.5	3742658.5	0.0	2.00	2.79	1.86	NO	
8EWE00DN	0	0.14730E-06	452605.0	3742656.1	0.0	2.00	2.79	1.86	NO	
8EWE00DO	0	0.14730E-06	452599.4	3742653.7	0.0	2.00	2.79	1.86	NO	
8EWE00DP	0	0.14730E-06	452593.9	3742651.3	0.0	2.00	2.79	1.86	NO	
8EWE00DQ	0	0.14730E-06	452588.4	3742648.9	0.0	2.00	2.79	1.86	NO	
8EWE00DR	0	0.14730E-06	452582.9	3742646.6	0.0	2.00	2.79	1.86	NO	
8EWE00DS	0	0.14730E-06	452577.4	3742644.2	0.0	2.00	2.79	1.86	NO	
8EWE00DT	0	0.14730E-06	452571.9	3742641.8	0.0	2.00	2.79	1.86	NO	
8EWE00DU	0	0.14730E-06	452566.4	3742639.4	0.0	2.00	2.79	1.86	NO	
8EWE00DV	0	0.14730E-06	452560.9	3742637.0	0.0	2.00	2.79	1.86	NO	
8EWE00DW	0	0.14730E-06	452555.4	3742634.6	0.0	2.00	2.79	1.86	NO	
8EWE00DX	0	0.14730E-06	452549.9	3742632.3	0.0	2.00	2.79	1.86	NO	
8EWE00DY	0	0.14730E-06	452544.4	3742629.9	0.0	2.00	2.79	1.86	NO	
8EWE00DZ	0	0.14730E-06	452538.9	3742627.5	0.0	2.00	2.79	1.86	NO	

8EWE00E0	0	0.14730E-06	452533.4	3742625.1	0.0	2.00	2.79	1.86	NO
8EWE00E1	0	0.14730E-06	452527.9	3742622.7	0.0	2.00	2.79	1.86	NO
8EWE00E2	0	0.14730E-06	452522.3	3742620.4	0.0	2.00	2.79	1.86	NO
8EWE00E3	0	0.14730E-06	452516.8	3742618.0	0.0	2.00	2.79	1.86	NO
8EWE00E4	0	0.14730E-06	452511.3	3742615.6	0.0	2.00	2.79	1.86	NO
8EWE00E5	0	0.14730E-06	452505.8	3742613.2	0.0	2.00	2.79	1.86	NO
8EWE00E6	0	0.14730E-06	452500.3	3742610.9	0.0	2.00	2.79	1.86	NO
8EWE00E7	0	0.14730E-06	452494.8	3742608.5	0.0	2.00	2.79	1.86	NO
8EWE00E8	0	0.14730E-06	452489.3	3742606.2	0.0	2.00	2.79	1.86	NO
8EWE00E9	0	0.14730E-06	452483.7	3742603.8	0.0	2.00	2.79	1.86	NO
8EWE00EA	0	0.14730E-06	452478.2	3742601.4	0.0	2.00	2.79	1.86	NO
8EWE00EB	0	0.14730E-06	452472.7	3742599.1	0.0	2.00	2.79	1.86	NO
8EWE00EC	0	0.14730E-06	452467.2	3742596.7	0.0	2.00	2.79	1.86	NO
8EWE00ED	0	0.14730E-06	452461.7	3742594.3	0.0	2.00	2.79	1.86	NO
8EWE00EE	0	0.14730E-06	452456.2	3742592.0	0.0	2.00	2.79	1.86	NO
8EWE00EF	0	0.14730E-06	452450.7	3742589.6	0.0	2.00	2.79	1.86	NO
8EWE00EG	0	0.14730E-06	452445.1	3742587.3	0.0	2.00	2.79	1.86	NO
8EWE00EH	0	0.14730E-06	452439.6	3742584.9	0.0	2.00	2.79	1.86	NO
8EWE00EI	0	0.14730E-06	452434.1	3742582.5	0.0	2.00	2.79	1.86	NO
8EWE00EJ	0	0.14730E-06	452428.6	3742580.2	0.0	2.00	2.79	1.86	NO
8EWE00EK	0	0.14730E-06	452423.1	3742577.8	0.0	2.00	2.79	1.86	NO
8EWE00EL	0	0.14730E-06	452417.6	3742575.4	0.0	2.00	2.79	1.86	NO
8EWE00EM	0	0.14730E-06	452412.1	3742573.1	0.0	2.00	2.79	1.86	NO
8EWE00EN	0	0.14730E-06	452406.5	3742570.7	0.0	2.00	2.79	1.86	NO
8EWE00EO	0	0.14730E-06	452401.0	3742568.4	0.0	2.00	2.79	1.86	NO

▲ *** AERMOD - VERSION 19191 *** *** Latitude PM10 Truck Operations
 *** AERMET - VERSION 14134 *** ***

*** 04/28/21
 *** 11:12:54
 PAGE 17

*** MODELOPTS: RegDFAULT CONC ELEV NODRYDPLT NOWETDPLT RURAL

*** VOLUME SOURCE DATA ***

SOURCE ID	NUMBER PART. CATS.	EMISSION RATE (GRAMS/SEC)	X Y		BASE ELEV. (METERS)	RELEASE HEIGHT (METERS)	INIT. SY (METERS)	INIT. SZ (METERS)	URBAN SOURCE	EMISSION RATE SCALAR VARY BY
			(METERS)	(METERS)						
8EWE00EP	0	0.14730E-06	452395.5	3742566.0	0.0	2.00	2.79	1.86	NO	
8EWE00EQ	0	0.14730E-06	452390.0	3742563.6	0.0	2.00	2.79	1.86	NO	
8EWE00ER	0	0.14730E-06	452384.5	3742561.3	0.0	2.00	2.79	1.86	NO	
8EWE00ES	0	0.14730E-06	452379.0	3742558.9	0.0	2.00	2.79	1.86	NO	
8EWE00ET	0	0.14730E-06	452373.4	3742556.5	0.0	2.00	2.79	1.86	NO	
8EWE00EU	0	0.14730E-06	452367.9	3742554.2	0.0	2.00	2.79	1.86	NO	
8EWE00EV	0	0.14730E-06	452362.4	3742551.8	0.0	2.00	2.79	1.86	NO	
8EWE00EW	0	0.14730E-06	452356.9	3742549.5	0.0	2.00	2.79	1.86	NO	
8EWE00EX	0	0.14730E-06	452351.4	3742547.1	0.0	2.00	2.79	1.86	NO	
8EWE00EY	0	0.14730E-06	452345.9	3742544.7	0.0	2.00	2.79	1.86	NO	
8EWE00EZ	0	0.14730E-06	452340.4	3742542.4	0.0	2.00	2.79	1.86	NO	
8EWE00F0	0	0.14730E-06	452334.8	3742540.0	0.0	2.00	2.79	1.86	NO	
8EWE00F1	0	0.14730E-06	452329.3	3742537.6	0.0	2.00	2.79	1.86	NO	
8EWE00F2	0	0.14730E-06	452323.8	3742535.3	0.0	2.00	2.79	1.86	NO	
8EWE00F3	0	0.14730E-06	452318.3	3742532.9	0.0	2.00	2.79	1.86	NO	
8EWE00F4	0	0.14730E-06	452312.8	3742530.6	0.0	2.00	2.79	1.86	NO	
8EWE00F5	0	0.14730E-06	452307.3	3742528.2	0.0	2.00	2.79	1.86	NO	
8EWE00F6	0	0.14730E-06	452301.8	3742525.8	0.0	2.00	2.79	1.86	NO	
8EWE00F7	0	0.14730E-06	452296.2	3742523.4	0.0	2.00	2.79	1.86	NO	
8EWE00F8	0	0.14730E-06	452290.7	3742521.0	0.0	2.00	2.79	1.86	NO	
8EWE00F9	0	0.14730E-06	452285.2	3742518.7	0.0	2.00	2.79	1.86	NO	
8EWE00FA	0	0.14730E-06	452279.7	3742516.3	0.0	2.00	2.79	1.86	NO	
8EWE00FB	0	0.14730E-06	452274.2	3742513.9	0.0	2.00	2.79	1.86	NO	
8EWE00FC	0	0.14730E-06	452268.7	3742511.5	0.0	2.00	2.79	1.86	NO	
8EWE00FD	0	0.14730E-06	452263.2	3742509.1	0.0	2.00	2.79	1.86	NO	
8EWE00FE	0	0.14730E-06	452257.7	3742506.7	0.0	2.00	2.79	1.86	NO	
8EWE00FF	0	0.14730E-06	452252.2	3742504.3	0.0	2.00	2.79	1.86	NO	
8EWE00FG	0	0.14730E-06	452246.7	3742501.9	0.0	2.00	2.79	1.86	NO	
8EWE00FH	0	0.14730E-06	452241.2	3742499.6	0.0	2.00	2.79	1.86	NO	
8EWE00FI	0	0.14730E-06	452235.7	3742497.2	0.0	2.00	2.79	1.86	NO	
8EWE00FJ	0	0.14730E-06	452230.2	3742494.8	0.0	2.00	2.79	1.86	NO	
8EWE00FK	0	0.14730E-06	452224.7	3742492.4	0.0	2.00	2.79	1.86	NO	
8EWE00FL	0	0.14730E-06	452219.2	3742490.0	0.0	2.00	2.79	1.86	NO	
8EWE00FM	0	0.14730E-06	452213.7	3742487.6	0.0	2.00	2.79	1.86	NO	
8EWE00FN	0	0.14730E-06	452208.2	3742485.2	0.0	2.00	2.79	1.86	NO	
8EWE00FO	0	0.14730E-06	452202.7	3742482.8	0.0	2.00	2.79	1.86	NO	
8EWE00FP	0	0.14730E-06	452197.2	3742480.5	0.0	2.00	2.79	1.86	NO	
8EWE00FQ	0	0.14730E-06	452191.7	3742478.1	0.0	2.00	2.79	1.86	NO	
8EWE00FR	0	0.14730E-06	452186.2	3742475.7	0.0	2.00	2.79	1.86	NO	
8EWE00FS	0	0.14730E-06	452180.6	3742473.3	0.0	2.00	2.79	1.86	NO	

▲ *** AERMOD - VERSION 19191 *** *** Latitude PM10 Truck Operations
 *** AERMET - VERSION 14134 *** ***

*** 04/28/21
 *** 11:12:54
 PAGE 18

*** MODELOPTS: RegDFAULT CONC ELEV NODRYDPLT NOWETDPLT RURAL

*** VOLUME SOURCE DATA ***

SOURCE ID	NUMBER PART. CATS.	EMISSION RATE (GRAMS/SEC)	X Y		BASE ELEV. (METERS)	RELEASE HEIGHT (METERS)	INIT. SY (METERS)	INIT. SZ (METERS)	URBAN SOURCE	EMISSION RATE SCALAR VARY BY
			(METERS)	(METERS)						
8EWE00FT	0	0.14730E-06	452175.1	3742470.9	0.0	2.00	2.79	1.86	NO	

▲ *** AERMOD - VERSION 19191 *** *** Latitude PM10 Truck Operations
*** AERMET - VERSION 14134 *** ***

*** 04/28/21
*** 11:12:54
*** PAGE 19

*** MODELOPTs: RegDFAULT CONC ELEV NODRYDPLT NOWETDPLT RURAL

*** SOURCE IDs DEFINING SOURCE GROUPS ***

SRCGROUP ID	SOURCE IDs								
-----	-----								
ALL	8EWE002B	, 8EWE002C	, 8EWE002D	, 8EWE002E	, 8EWE002F	, 8EWE002G	, 8EWE002H	, 8EWE002I	,
	8EWE002J	, 8EWE002K	, 8EWE002L	, 8EWE002M	, 8EWE002N	, 8EWE002O	, 8EWE002P	, 8EWE002Q	,
	8EWE002R	, 8EWE002S	, 8EWE002T	, 8EWE002U	, 8EWE002V	, 8EWE002W	, 8EWE002X	, 8EWE002Y	,
	8EWE002Z	, 8EWE0030	, 8EWE0031	, 8EWE0032	, 8EWE0033	, 8EWE0034	, 8EWE0035	, 8EWE0036	,
	8EWE0037	, 8EWE0038	, 8EWE0039	, 8EWE003A	, 8EWE003B	, 8EWE003C	, 8EWE003D	, 8EWE003E	,
	8EWE003F	, 8EWE003G	, 8EWE003H	, 8EWE003I	, 8EWE003J	, 8EWE003K	, 8EWE003L	, 8EWE003M	,
	8EWE003N	, 8EWE003O	, 8EWE003P	, 8EWE003Q	, 8EWE003R	, 8EWE003S	, 8EWE003T	, 8EWE003U	,
	8EWE003V	, 8EWE003W	, 8EWE003X	, 8EWE003Y	, 8EWE003Z	, 8EWE0042	, 8EWE0043	, 8EWE0044	,
	8EWE0045	, 8EWE0046	, 8EWE0047	, 8EWE0048	, 8EWE0049	, 8EWE004A	, 8EWE004B	, 8EWE004C	,
	8EWE004D	, 8EWE004E	, 8EWE004F	, 8EWE004G	, 8EWE004H	, 8EWE004I	, 8EWE004J	, 8EWE004K	,
	8EWE004L	, 8EWE004M	, 8EWE004N	, 8EWE004O	, 8EWE004P	, 8EWE004Q	, 8EWE004R	, 8EWE004S	,
	8EWE004T	, 8EWE004U	, 8EWE004V	, 8EWE004W	, 8EWE004X	, 8EWE004Y	, 8EWE004Z	, 8EWE0050	,
	8EWE0051	, 8EWE0052	, 8EWE0053	, 8EWE0054	, 8EWE0055	, 8EWE0056	, 8EWE0057	, 8EWE0058	,
	8EWE0059	, 8EWE005A	, 8EWE005B	, 8EWE005C	, 8EWE005D	, 8EWE005E	, 8EWE005F	, 8EWE005G	,
	8EWE005H	, 8EWE005I	, 8EWE005J	, 8EWE005K	, 8EWE005L	, 8EWE005M	, 8EWE005N	, 8EWE005O	,
	8EWE005P	, 8EWE005Q	, 8EWE005R	, 8EWE005S	, 8EWE005T	, 8EWE005U	, 8EWE005V	, 8EWE005W	,
	8EWE005X	, 8EWE005Y	, 8EWE005Z	, 8EWE0060	, 8EWE0061	, 8EWE0062	, 8EWE0065	, 8EWE0066	,
	8EWE0067	, 8EWE0068	, 8EWE0069	, 8EWE006A	, 8EWE006B	, 8EWE006C	, 8EWE006D	, 8EWE006E	,
	8EWE006F	, 8EWE006G	, 8EWE006H	, 8EWE006I	, 8EWE006J	, 8EWE006K	, 8EWE006L	, 8EWE006M	,
	8EWE006N	, 8EWE006O	, 8EWE006P	, 8EWE006Q	, 8EWE006R	, 8EWE006S	, 8EWE006T	, 8EWE006U	,

▲ *** AERMOD - VERSION 19191 *** *** Latitude PM10 Truck Operations
*** AERMET - VERSION 14134 *** ***

*** 04/28/21
*** 11:12:54
*** PAGE 20

*** MODELOPTs: RegDFAULT CONC ELEV NODRYDPLT NOWETDPLT RURAL

*** SOURCE IDs DEFINING SOURCE GROUPS ***

SRCGROUP ID	SOURCE IDs								
-----	-----								
	8EWE006V	, 8EWE006W	, 8EWE006X	, 8EWE006Y	, 8EWE006Z	, 8EWE0070	, 8EWE0071	, 8EWE0072	,
	8EWE0073	, 8EWE0074	, 8EWE0075	, 8EWE0076	, 8EWE0077	, 8EWE0078	, 8EWE0079	, 8EWE007A	,
	8EWE007B	, 8EWE007C	, 8EWE007D	, 8EWE007E	, 8EWE007F	, 8EWE007G	, 8EWE007H	, 8EWE007I	,
	8EWE007J	, 8EWE007K	, 8EWE007L	, 8EWE007M	, 8EWE007N	, 8EWE007O	, 8EWE007P	, 8EWE007Q	,
	8EWE007R	, 8EWE007S	, 8EWE007T	, 8EWE007U	, 8EWE007V	, 8EWE007W	, 8EWE007X	, 8EWE007Y	,
	8EWE007Z	, 8EWE0080	, 8EWE0081	, 8EWE0082	, 8EWE0083	, 8EWE0084	, 8EWE0085	, 8EWE0086	,
	8EWE0087	, 8EWE0088	, 8EWE0089	, 8EWE008A	, 8EWE008B	, 8EWE008C	, 8EWE008D	, 8EWE008E	,
	8EWE008F	, 8EWE008G	, 8EWE008H	, 8EWE008I	, 8EWE008J	, 8EWE008K	, 8EWE008L	, 8EWE008M	,
	8EWE008N	, 8EWE008O	, 8EWE008P	, 8EWE008Q	, 8EWE008R	, 8EWE008S	, 8EWE008T	, 8EWE008U	,
	8EWE008V	, 8EWE008W	, 8EWE008X	, 8EWE008Y	, 8EWE008Z	, 8EWE0090	, 8EWE0091	, 8EWE0092	,
	8EWE0093	, 8EWE0094	, 8EWE0095	, 8EWE0096	, 8EWE0097	, 8EWE0098	, 8EWE0099	, 8EWE009A	,
	8EWE009B	, 8EWE009C	, 8EWE009D	, 8EWE009E	, 8EWE009F	, 8EWE009G	, 8EWE009H	, 8EWE009I	,
	8EWE009L	, 8EWE009M	, 8EWE009N	, 8EWE009O	, 8EWE009P	, 8EWE009Q	, 8EWE009R	, 8EWE009S	,
	8EWE009T	, 8EWE009U	, 8EWE009V	, 8EWE009W	, 8EWE009X	, 8EWE009Y	, 8EWE009Z	, 8EWE00A0	,
	8EWE00A1	, 8EWE00A2	, 8EWE00A3	, 8EWE00A4	, 8EWE00A5	, 8EWE00A6	, 8EWE00A7	, 8EWE00A8	,

```

      8EWE00A9 , 8EWE00AA , 8EWE00AB , 8EWE00AC , 8EWE00AD , 8EWE00AE , 8EWE00AF , 8EWE00AG ,
      8EWE00AH , 8EWE00AI , 8EWE00AJ , 8EWE00AK , 8EWE00AL , 8EWE00AM , 8EWE00AN , 8EWE00AO ,
      8EWE00AP , 8EWE00AQ , 8EWE00AR , 8EWE00AS , 8EWE00AT , 8EWE00AU , 8EWE00AV , 8EWE00AW ,
      8EWE00AX , 8EWE00AY , 8EWE00AZ , 8EWE00B0 , 8EWE00B1 , 8EWE00B2 , 8EWE00B3 , 8EWE00B4 ,
      8EWE00B5 , 8EWE00B6 , 8EWE00B7 , 8EWE00B8 , 8EWE00B9 , 8EWE00BA , 8EWE00BB , 8EWE00BC ,
^ *** AERMOD - VERSION 19191 *** *** Latitude PM10 Truck Operations *** 04/28/21
*** AERMET - VERSION 14134 *** *** *** 11:12:54
*** MODELPTS:   RegDFAULT CONC ELEV NODRYDPLT NOWETDPLT RURAL *** PAGE 21

```

*** SOURCE IDs DEFINING SOURCE GROUPS ***

```

SRCGROUP ID          SOURCE IDs
-----
      8EWE00BD , 8EWE00BE , 8EWE00BF , 8EWE00BG , 8EWE00BH , 8EWE00BI , 8EWE00BJ , 8EWE00BK ,
      8EWE00BL , 8EWE00BM , 8EWE00BN , 8EWE00BO , 8EWE00BP , 8EWE00BQ , 8EWE00BR , 8EWE00BS ,
      8EWE00BT , 8EWE00BU , 8EWE00BV , 8EWE00BW , 8EWE00BX , 8EWE00BY , 8EWE00BZ , 8EWE00C0 ,
      8EWE00C1 , 8EWE00C2 , 8EWE00C3 , 8EWE00C4 , 8EWE00C5 , 8EWE00C6 , 8EWE00C7 , 8EWE00C8 ,
      8EWE00C9 , 8EWE00CA , 8EWE00CB , 8EWE00CC , 8EWE00CD , 8EWE00CE , 8EWE00CF , 8EWE00CG ,
      8EWE00CH , 8EWE00CI , 8EWE00CJ , 8EWE00CK , 8EWE00CL , 8EWE00CM , 8EWE00CN , 8EWE00CO ,
      8EWE00CP , 8EWE00CQ , 8EWE00CR , 8EWE00CS , 8EWE00CT , 8EWE00CU , 8EWE00CV , 8EWE00CW ,
      8EWE00CX , 8EWE00CY , 8EWE00CZ , 8EWE00D0 , 8EWE00D1 , 8EWE00D2 , 8EWE00D3 , 8EWE00D4 ,
      8EWE00D5 , 8EWE00D6 , 8EWE00D7 , 8EWE00D8 , 8EWE00D9 , 8EWE00DA , 8EWE00DB , 8EWE00DC ,
      8EWE00DD , 8EWE00DE , 8EWE00DF , 8EWE00DG , 8EWE00DH , 8EWE00DI , 8EWE00DJ , 8EWE00DK ,
      8EWE00DL , 8EWE00DM , 8EWE00DN , 8EWE00DO , 8EWE00DP , 8EWE00DQ , 8EWE00DR , 8EWE00DS ,
      8EWE00DT , 8EWE00DU , 8EWE00DV , 8EWE00DW , 8EWE00DX , 8EWE00DY , 8EWE00DZ , 8EWE00E0 ,
      8EWE00E1 , 8EWE00E2 , 8EWE00E3 , 8EWE00E4 , 8EWE00E5 , 8EWE00E6 , 8EWE00E7 , 8EWE00E8 ,
      8EWE00E9 , 8EWE00EA , 8EWE00EB , 8EWE00EC , 8EWE00ED , 8EWE00EE , 8EWE00EF , 8EWE00EG ,
      8EWE00EH , 8EWE00EI , 8EWE00EJ , 8EWE00EK , 8EWE00EL , 8EWE00EM , 8EWE00EN , 8EWE00EO ,
      8EWE00EP , 8EWE00EQ , 8EWE00ER , 8EWE00ES , 8EWE00ET , 8EWE00EU , 8EWE00EV , 8EWE00EW ,
      8EWE00EX , 8EWE00EY , 8EWE00EZ , 8EWE00F0 , 8EWE00F1 , 8EWE00F2 , 8EWE00F3 , 8EWE00F4 ,
      8EWE00F5 , 8EWE00F6 , 8EWE00F7 , 8EWE00F8 , 8EWE00F9 , 8EWE00FA , 8EWE00FB , 8EWE00FC ,
      8EWE00FD , 8EWE00FE , 8EWE00FF , 8EWE00FG , 8EWE00FH , 8EWE00FI , 8EWE00FJ , 8EWE00FK ,
      8EWE00FL , 8EWE00FM , 8EWE00FN , 8EWE00FO , 8EWE00FP , 8EWE00FQ , 8EWE00FR , 8EWE00FS ,
^ *** AERMOD - VERSION 19191 *** *** Latitude PM10 Truck Operations *** 04/28/21
*** AERMET - VERSION 14134 *** *** *** 11:12:54
*** MODELPTS:   RegDFAULT CONC ELEV NODRYDPLT NOWETDPLT RURAL *** PAGE 22

```

*** SOURCE IDs DEFINING SOURCE GROUPS ***

```

SRCGROUP ID          SOURCE IDs
-----
      8EWE00FT , EJCY30NQ , EJCY30NR , EJCY30NS , EJCY30NT , EJCY30NU , EJCY30NV , EJCY30NW ,
      EJCY30NX , T4NZA008 , T4NZA009 , T4NZA00A , T4NZA00B , T4NZA00C , T4NZA00D , T4NZA00E ,
      T4NZA00F , T4NZA00G , T4NZA00H , T4NZA00I , T4NZA00J , T4NZA00K , T4NZA00L , T4NZA00M ,
      T4NZA00N , T4NZA00O , T4NZA00P , T4NZA00Q , T4NZA00R , T4NZA00S , T4NZA00T , T4NZA00U ,
      T4NZA00V , T4NZA00W , T4NZA00X , T4NZA00Y , T4NZA00Z , T4NZA010 , IM1GI00L , IM1GI00N ,
      IM1GI00P , IM1GI00Q , IM1GI00R , IM1GI00S , IM1GI00T , IM1GI00U , IM1GI00V , IM1GI00W ,
      IM1GI00X , IM1GI00Y , IM1GI00Z , IM1GI010 , IM1GI011 , IM1GI012 , IM1GI013 , IM1GI014 ,
      IM1GI015 , IM1GI016 , IM1GI017 , IM1GI018 , IM1GI01C , IM1GI01D , IM1GI01E , IM1GI01F ,
      IM1GI01G , IM1GI01H , IM1GI01I , IM1GI01J , IM1GI01K , IM1GI01L , IM1GI01M , IM1GI01N ,
      IM1GI01O , IM1GI01S , IM1GI01T , IM1GI01U , IM1GI01V , IM1GI01W , IM1GI01X , IM1GI01Y ,

```

IM1GI01Z , IM1GI020 , IM1GI021 , IM1GI022 , IM1GI023 , IM1GI024 , IM1GI025 , IM1GI02K ,
 IM1GI02L , IM1GI02M , IM1GI02N , IM1GI02O , IM1GI02P , IM1GI02Q , IM1GI02R , IM1GI02S ,
 IM1GI02T , IM1GI02U , IM1GI02V , IM1GI02W , IM1GI02X , IM1GI02Y , IM1GI02Z , IM1GI030 ,
 IM1GI031 , IM1GI032 , IM1GI033 , IM1GI034 , IM1GI035 , IM1GI036 , IM1GI037 , IM1GI038 ,
 IM1GI039 , IM1GI03A , IM1GI03B , IM1GI03C , IM1GI03D , IM1GI03E , IM1GI03F , IM1GI03G ,
 IM1GI03H , IM1GI03I , IM1GI03J , IM1GI03K , IM1GI03L , IM1GI03M , IM1GI03N , IM1GI03O ,
 IM1GI03P , IM1GI03Q , IM1GI03R , IM1GI03S , IM1GI03T , IM1GI03U , IM1GI03V , IM1GI03W ,
 IM1GI03X , IM1GI03Y , IM1GI03Z , IM1GI040 , IM1GI041 , IM1GI045 , IM1GI046 , IM1GI048 ,
 IM1GI049 , IM1GI04A , IM1GI04B , IM1GI04C , IM1GI04D , IM1GI04E , IM1GI04F , IM1GI04I ,

IM1GI04J , IM1GI04K ,

*** AERMOD - VERSION 19191 *** Latitude PM10 Truck Operations
 *** AERMET - VERSION 14134 ***

*** 04/28/21
 *** 11:12:54
 PAGE 23

*** MODELOPTs: RegDFAULT CONC ELEV NODRYDPLT NOWETDPLT RURAL

*** DIRECTION SPECIFIC BUILDING DIMENSIONS ***

SOURCE ID: EJCY30NQ

IFV	BH	BW	BL	XADJ	YADJ	IFV	BH	BW	BL	XADJ	YADJ
1	0.0	0.0	0.0	0.0	0.0	2	12.0	72.3	67.3	-60.3	37.0
3	12.0	76.2	71.9	-68.6	31.9	4	12.0	77.7	74.2	-74.9	25.8
5	12.0	77.0	74.4	-78.8	18.9	6	12.0	73.8	72.3	-80.4	11.4
7	12.0	68.5	67.9	-79.6	3.6	8	12.0	61.0	61.5	-76.3	-4.3
9	12.0	52.2	58.1	-72.8	-12.3	10	12.0	60.7	66.2	-74.1	-19.8
11	12.0	67.3	72.3	-73.1	-26.6	12	12.0	71.9	76.2	-70.0	-32.7
13	12.0	74.2	77.7	-64.6	-37.7	14	12.0	74.4	77.0	-57.4	-41.6
15	7.0	57.9	63.2	-8.1	16.9	16	7.0	52.3	60.9	-10.1	20.7
17	7.0	45.0	56.7	-11.8	23.9	18	0.0	0.0	0.0	0.0	0.0
19	0.0	0.0	0.0	0.0	0.0	20	12.0	72.3	67.3	-7.0	-37.0
21	12.0	76.2	71.9	-3.2	-31.9	22	12.0	77.7	74.2	0.6	-25.8
23	12.0	77.0	74.4	4.5	-18.9	24	12.0	73.8	72.3	8.2	-11.4
25	12.0	68.5	67.9	11.6	-3.6	26	12.0	61.0	61.5	14.7	4.3
27	12.0	52.2	58.1	14.7	12.3	28	12.0	60.7	66.2	7.9	19.8
29	12.0	67.3	72.3	0.9	26.6	30	12.0	71.9	76.2	-6.2	32.7
31	12.0	74.2	77.7	-13.1	37.7	32	12.0	74.4	77.0	-19.6	41.6
33	7.0	57.9	63.2	-55.1	-16.9	34	7.0	52.3	60.9	-50.8	-20.7
35	7.0	45.0	56.7	-44.9	-23.9	36	0.0	0.0	0.0	0.0	0.0

SOURCE ID: EJCY30NR

IFV	BH	BW	BL	XADJ	YADJ	IFV	BH	BW	BL	XADJ	YADJ
1	7.0	46.6	58.3	-31.3	-26.8	2	12.0	72.3	67.3	-55.6	38.7
3	12.0	76.2	71.9	-64.3	34.4	4	12.0	77.7	74.2	-71.0	29.0
5	12.0	77.0	74.4	-75.6	22.7	6	12.0	73.8	72.3	-77.9	15.8
7	12.0	68.5	67.9	-77.9	8.3	8	12.0	61.0	61.5	-75.4	0.7
9	12.0	52.2	58.1	-72.8	-7.3	10	12.0	60.7	66.2	-75.0	-14.8
11	12.0	67.3	72.3	-74.8	-21.9	12	12.0	71.9	76.2	-72.5	-28.4
13	12.0	74.2	77.7	-67.8	-33.9	14	12.0	74.4	77.0	-61.2	-38.4
15	12.0	72.3	73.8	-52.7	-41.8	16	7.0	52.3	60.9	-14.8	22.4
17	7.0	45.0	56.7	-16.8	24.7	18	0.0	0.0	0.0	0.0	0.0
19	7.0	46.6	58.3	-27.0	26.8	20	12.0	72.3	67.3	-11.7	-38.7
21	12.0	76.2	71.9	-7.6	-34.4	22	12.0	77.7	74.2	-3.2	-29.0
23	12.0	77.0	74.4	1.2	-22.7	24	12.0	73.8	72.3	5.7	-15.8
25	12.0	68.5	67.9	9.9	-8.3	26	12.0	61.0	61.5	13.9	-0.7
27	12.0	52.2	58.1	14.7	7.3	28	12.0	60.7	66.2	8.8	14.8
29	12.0	67.3	72.3	2.6	21.9	30	12.0	71.9	76.2	-3.7	28.4
31	12.0	74.2	77.7	-9.9	33.9	32	12.0	74.4	77.0	-15.8	38.4
33	12.0	72.3	73.8	-21.1	41.8	34	7.0	52.3	60.9	-46.1	-22.4
35	7.0	45.0	56.7	-39.9	-24.7	36	0.0	0.0	0.0	0.0	0.0

SOURCE ID: EJCY30NS

IFV	BH	BW	BL	XADJ	YADJ	IFV	BH	BW	BL	XADJ	YADJ
1	7.0	46.6	58.3	-26.4	-25.8	2	12.0	72.3	67.3	-50.9	40.5
3	12.0	76.2	71.9	-60.0	36.9	4	12.0	77.7	74.2	-67.3	32.3
5	12.0	77.0	74.4	-72.5	26.6	6	12.0	73.8	72.3	-75.5	20.2
7	12.0	68.5	67.9	-76.2	13.1	8	12.0	61.0	61.5	-74.7	5.6
9	12.0	52.2	58.1	-72.9	-2.3	10	12.0	60.7	66.2	-75.9	-9.9
11	12.0	67.3	72.3	-76.6	-17.3	12	12.0	71.9	76.2	-75.0	-24.1
13	12.0	74.2	77.7	-71.1	-30.1	14	12.0	74.4	77.0	-65.1	-35.3
15	12.0	72.3	73.8	-57.1	-39.4	16	7.0	52.3	60.9	-19.5	24.0
17	7.0	45.0	56.7	-21.7	25.5	18	0.0	0.0	0.0	0.0	0.0
19	7.0	46.6	58.3	-31.9	25.8	20	12.0	72.3	67.3	-16.4	-40.5
21	12.0	76.2	71.9	-11.9	-36.9	22	12.0	77.7	74.2	-7.0	-32.3
23	12.0	77.0	74.4	-1.9	-26.6	24	12.0	73.8	72.3	3.3	-20.2
25	12.0	68.5	67.9	8.3	-13.1	26	12.0	61.0	61.5	13.1	-5.6
27	12.0	52.2	58.1	14.8	2.3	28	12.0	60.7	66.2	9.7	9.9
29	12.0	67.3	72.3	4.4	17.3	30	12.0	71.9	76.2	-1.1	24.1
31	12.0	74.2	77.7	-6.6	30.1	32	12.0	74.4	77.0	-11.9	35.3
33	12.0	72.3	73.8	-16.8	39.4	34	7.0	52.3	60.9	-41.3	-24.0
35	7.0	45.0	56.7	-35.0	-25.5	36	0.0	0.0	0.0	0.0	0.0

SOURCE ID: EJCY30NT

IFV	BH	BW	BL	XADJ	YADJ	IFV	BH	BW	BL	XADJ	YADJ
1	7.0	46.6	58.3	-21.5	-24.9	2	7.0	53.5	62.1	-19.1	-23.3
3	12.0	76.2	71.9	-55.7	39.4	4	12.0	77.7	74.2	-63.4	35.5
5	12.0	77.0	74.4	-69.3	30.4	6	12.0	73.8	72.3	-73.0	24.5
7	12.0	68.5	67.9	-74.5	17.8	8	12.0	61.0	61.5	-73.8	10.5
9	12.0	52.2	58.1	-72.9	2.7	10	12.0	60.7	66.2	-76.8	-5.0
11	12.0	67.3	72.3	-78.3	-12.6	12	12.0	71.9	76.2	-77.5	-19.7
13	12.0	74.2	77.7	-74.4	-26.3	14	12.0	74.4	77.0	-68.9	-32.1
15	12.0	72.3	73.8	-61.4	-36.9	16	7.0	52.3	60.9	-24.2	25.7
17	0.0	0.0	0.0	0.0	0.0	18	0.0	0.0	0.0	0.0	0.0
19	7.0	46.6	58.3	-36.9	24.9	20	7.0	53.5	62.1	-43.0	23.3
21	12.0	76.2	71.9	-16.2	-39.4	22	12.0	77.7	74.2	-10.8	-35.5
23	12.0	77.0	74.4	-5.1	-30.4	24	12.0	73.8	72.3	0.8	-24.5
25	12.0	68.5	67.9	6.6	-17.8	26	12.0	61.0	61.5	12.2	-10.5
27	12.0	52.2	58.1	14.8	-2.7	28	12.0	60.7	66.2	10.6	5.0
29	12.0	67.3	72.3	6.1	12.6	30	12.0	71.9	76.2	1.4	19.7
31	12.0	74.2	77.7	-3.4	26.3	32	12.0	74.4	77.0	-8.0	32.1
33	12.0	72.3	73.8	-12.4	36.9	34	7.0	52.3	60.9	-36.6	-25.7
35	0.0	0.0	0.0	0.0	0.0	36	0.0	0.0	0.0	0.0	0.0

▲ *** AERMOD - VERSION 19191 *** ** Latitude PM10 Truck Operations
 *** AERMET - VERSION 14134 *** **

*** 04/28/21
 *** 11:12:54
 *** PAGE 24

*** MODELOPTs: RegDFault CONC ELEV NODRYDPLT NOWETDPLT RURAL

*** DIRECTION SPECIFIC BUILDING DIMENSIONS ***

SOURCE ID: EJCY30NU

IFV	BH	BW	BL	XADJ	YADJ	IFV	BH	BW	BL	XADJ	YADJ
1	7.0	46.6	58.3	-16.5	-24.1	2	7.0	53.5	62.1	-14.4	-21.6
3	12.0	76.2	71.9	-51.3	41.9	4	12.0	77.7	74.2	-59.6	38.7
5	12.0	77.0	74.4	-66.1	34.3	6	12.0	73.8	72.3	-70.5	28.8
7	12.0	68.5	67.9	-72.8	22.5	8	12.0	61.0	61.5	-72.9	15.4
9	12.0	52.2	58.1	-72.9	7.7	10	12.0	60.7	66.2	-77.7	-0.1
11	12.0	67.3	72.3	-80.1	-7.9	12	12.0	71.9	76.2	-80.0	-15.4
13	12.0	74.2	77.7	-77.6	-22.5	14	12.0	74.4	77.0	-72.8	-28.9
15	12.0	72.3	73.8	-65.7	-34.4	16	12.0	67.9	68.5	-56.7	-38.8
17	0.0	0.0	0.0	0.0	0.0	18	0.0	0.0	0.0	0.0	0.0
19	7.0	46.6	58.3	-41.8	24.1	20	7.0	53.5	62.1	-47.7	21.6
21	12.0	76.2	71.9	-20.5	-41.9	22	12.0	77.7	74.2	-14.6	-38.7
23	12.0	77.0	74.4	-8.3	-34.3	24	12.0	73.8	72.3	-1.7	-28.8
25	12.0	68.5	67.9	4.9	-22.5	26	12.0	61.0	61.5	11.4	-15.4
27	12.0	52.2	58.1	14.8	-7.7	28	12.0	60.7	66.2	11.5	0.1
29	12.0	67.3	72.3	7.8	7.9	30	12.0	71.9	76.2	3.9	15.4
31	12.0	74.2	77.7	-0.2	22.5	32	12.0	74.4	77.0	-4.2	28.9
33	12.0	72.3	73.8	-8.1	34.4	34	12.0	67.9	68.5	-11.8	38.8
35	0.0	0.0	0.0	0.0	0.0	36	0.0	0.0	0.0	0.0	0.0

SOURCE ID: EJCY30NV

IFV	BH	BW	BL	XADJ	YADJ	IFV	BH	BW	BL	XADJ	YADJ
1	7.0	46.6	58.3	-11.6	-23.1	2	7.0	53.5	62.1	-9.7	-19.8
3	7.0	58.7	63.9	-7.5	-15.9	4	12.0	77.7	74.2	-55.8	42.0
5	12.0	77.0	74.4	-62.9	38.2	6	12.0	73.8	72.3	-68.1	33.2
7	12.0	68.5	67.9	-71.2	27.2	8	12.0	61.0	61.5	-72.1	20.4
9	12.0	52.2	58.1	-73.0	12.7	10	12.0	60.7	66.2	-78.6	4.8
11	12.0	67.3	72.3	-81.9	-3.2	12	12.0	71.9	76.2	-82.6	-11.1
13	12.0	74.2	77.7	-80.9	-18.7	14	12.0	74.4	77.0	-76.6	-25.7
15	12.0	72.3	73.8	-70.1	-32.0	16	12.0	67.9	68.5	-61.4	-37.2
17	0.0	0.0	0.0	0.0	0.0	18	0.0	0.0	0.0	0.0	0.0
19	7.0	46.6	58.3	-46.7	23.1	20	7.0	53.5	62.1	-52.4	19.8
21	7.0	58.7	63.9	-56.4	15.9	22	12.0	77.7	74.2	-18.4	-42.0
23	12.0	77.0	74.4	-11.5	-38.2	24	12.0	73.8	72.3	-4.2	-33.2
25	12.0	68.5	67.9	3.3	-27.2	26	12.0	61.0	61.5	10.6	-20.4
27	12.0	52.2	58.1	14.9	-12.7	28	12.0	60.7	66.2	12.4	-4.8
29	12.0	67.3	72.3	9.6	3.2	30	12.0	71.9	76.2	6.5	11.1
31	12.0	74.2	77.7	3.1	18.7	32	12.0	74.4	77.0	-0.3	25.7
33	12.0	72.3	73.8	-3.7	32.0	34	12.0	67.9	68.5	-7.0	37.2
35	0.0	0.0	0.0	0.0	0.0	36	0.0	0.0	0.0	0.0	0.0

SOURCE ID: EJCY30NW

IFV	BH	BW	BL	XADJ	YADJ	IFV	BH	BW	BL	XADJ	YADJ
1	7.0	46.6	58.3	-6.7	-22.2	2	7.0	53.5	62.1	-5.0	-18.1
3	7.0	58.7	63.9	-3.1	-13.4	4	7.0	62.1	63.8	-1.2	-8.2
5	12.0	77.0	74.4	-59.7	42.0	6	12.0	73.8	72.3	-65.6	37.5
7	12.0	68.5	67.9	-69.5	31.9	8	12.0	61.0	61.5	-71.3	25.3
9	12.0	52.2	58.1	-73.0	17.7	10	12.0	60.7	66.2	-79.5	9.8
11	12.0	67.3	72.3	-83.6	1.5	12	12.0	71.9	76.2	-85.1	-6.8
13	12.0	74.2	77.7	-84.1	-14.9	14	12.0	74.4	77.0	-80.5	-22.5
15	12.0	72.3	73.8	-74.4	-29.5	16	12.0	67.9	68.5	-66.1	-35.5
17	0.0	0.0	0.0	0.0	0.0	18	0.0	0.0	0.0	0.0	0.0
19	7.0	46.6	58.3	-51.6	22.2	20	7.0	53.5	62.1	-57.1	18.1
21	7.0	58.7	63.9	-60.8	13.4	22	7.0	62.1	63.8	-62.6	8.2
23	12.0	77.0	74.4	-14.7	-42.0	24	12.0	73.8	72.3	-6.7	-37.5
25	12.0	68.5	67.9	1.6	-31.9	26	12.0	61.0	61.5	9.7	-25.3
27	12.0	52.2	58.1	14.9	-17.7	28	12.0	60.7	66.2	13.3	-9.8
29	12.0	67.3	72.3	11.3	-1.5	30	12.0	71.9	76.2	9.0	6.8

31	12.0,	74.2,	77.7,	6.3,	14.9,	32	12.0,	74.4,	77.0,	3.5,	22.5,
33	12.0,	72.3,	73.8,	0.6,	29.5,	34	12.0,	67.9,	68.5,	-2.3,	35.5,
35	0.0,	0.0,	0.0,	0.0,	0.0,	36	0.0,	0.0,	0.0,	0.0,	0.0,

SOURCE ID: EJCY30NX

IFV	BH	BW	BL	XADJ	YADJ	IFV	BH	BW	BL	XADJ	YADJ
1	7.0,	46.6,	58.3,	-1.8,	-21.4,	2	7.0,	53.5,	62.1,	-0.3,	-16.4,
3	7.0,	58.7,	63.9,	1.2,	-10.9,	4	7.0,	62.1,	63.8,	2.6,	-5.0,
5	7.0,	63.6,	61.8,	4.0,	1.0,	6	12.0,	73.8,	72.3,	-63.1,	41.8,
7	12.0,	68.5,	67.9,	-67.8,	36.6,	8	12.0,	61.0,	61.5,	-70.4,	30.2,
9	12.0,	52.2,	58.1,	-73.0,	22.7,	10	12.0,	60.7,	66.2,	-80.4,	14.7,
11	12.0,	67.3,	72.3,	-85.3,	6.2,	12	12.0,	71.9,	76.2,	-87.6,	-2.5,
13	12.0,	74.2,	77.7,	-87.3,	-11.1,	14	12.0,	74.4,	77.0,	-84.3,	-19.3,
15	12.0,	72.3,	73.8,	-78.8,	-27.0,	16	12.0,	67.9,	68.5,	-70.8,	-33.8,
17	0.0,	0.0,	0.0,	0.0,	0.0,	18	0.0,	0.0,	0.0,	0.0,	0.0,
19	7.0,	46.6,	58.3,	-56.5,	21.4,	20	7.0,	53.5,	62.1,	-61.8,	16.4,
21	7.0,	58.7,	63.9,	-65.1,	10.9,	22	7.0,	62.1,	63.8,	-66.5,	5.0,
23	7.0,	63.6,	61.8,	-65.8,	-1.0,	24	12.0,	73.8,	72.3,	-9.2,	-41.8,
25	12.0,	68.5,	67.9,	-0.2,	-36.6,	26	12.0,	61.0,	61.5,	8.9,	-30.2,
27	12.0,	52.2,	58.1,	14.9,	-22.7,	28	12.0,	60.7,	66.2,	14.2,	-14.7,
29	12.0,	67.3,	72.3,	13.0,	-6.2,	30	12.0,	71.9,	76.2,	11.5,	2.5,
31	12.0,	74.2,	77.7,	9.6,	11.1,	32	12.0,	74.4,	77.0,	7.4,	19.3,
33	12.0,	72.3,	73.8,	4.9,	27.0,	34	12.0,	67.9,	68.5,	2.4,	33.8,
35	0.0,	0.0,	0.0,	0.0,	0.0,	36	0.0,	0.0,	0.0,	0.0,	0.0,

*** AERMOD - VERSION 19191 *** ** Latitude PM10 Truck Operations
 *** AERMET - VERSION 14134 *** **

*** 04/28/21
 *** 11:12:54
 *** PAGE 25

*** MODELOPTs: RegDFault CONC ELEV NODRYDPLT NOWETDPLT RURAL

*** DIRECTION SPECIFIC BUILDING DIMENSIONS ***

SOURCE ID: T4NZA008

IFV	BH	BW	BL	XADJ	YADJ	IFV	BH	BW	BL	XADJ	YADJ
1	12.0,	125.8,	104.9,	-89.6,	-6.8,	2	12.0,	127.6,	90.3,	-80.6,	-13.2,
3	12.0,	125.5,	73.0,	-69.3,	-19.2,	4	12.0,	119.5,	53.5,	-55.8,	-24.7,
5	12.0,	124.7,	64.6,	-56.7,	-28.7,	6	12.0,	128.4,	82.8,	-60.3,	-32.5,
7	12.0,	128.2,	98.3,	-62.0,	-35.3,	8	12.0,	124.1,	111.0,	-61.9,	-37.0,
9	12.0,	116.3,	120.2,	-59.9,	-37.6,	10	12.0,	104.9,	125.8,	-56.1,	-37.1,
11	12.0,	90.3,	127.6,	-50.5,	-35.5,	12	12.0,	73.0,	125.5,	-43.5,	-32.8,
13	12.0,	53.5,	119.5,	-35.1,	-29.0,	14	12.0,	64.6,	124.7,	-33.7,	-24.4,
15	12.0,	82.8,	128.4,	-31.8,	-18.9,	16	12.0,	98.3,	128.2,	-28.8,	-12.9,
17	12.0,	111.0,	124.1,	-25.1,	-6.4,	18	12.0,	120.2,	116.3,	-20.5,	0.2,
19	12.0,	125.8,	104.9,	-15.3,	6.8,	20	12.0,	127.6,	90.3,	-9.7,	13.2,
21	12.0,	125.5,	73.0,	-3.8,	19.2,	22	12.0,	119.5,	53.5,	2.3,	24.7,
23	12.0,	124.7,	64.6,	-8.0,	28.7,	24	12.0,	128.4,	82.8,	-22.5,	32.5,
25	12.0,	128.2,	98.3,	-36.3,	35.3,	26	12.0,	124.1,	111.0,	-49.0,	37.0,
27	12.0,	116.3,	120.2,	-60.3,	37.6,	28	12.0,	104.9,	125.8,	-69.7,	37.1,
29	12.0,	90.3,	127.6,	-77.0,	35.5,	30	12.0,	73.0,	125.5,	-82.0,	32.8,
31	12.0,	53.5,	119.5,	-84.4,	29.0,	32	12.0,	64.6,	124.7,	-91.0,	24.4,
33	12.0,	82.8,	128.4,	-96.7,	18.9,	34	12.0,	98.3,	128.2,	-99.4,	12.9,
35	12.0,	111.0,	124.1,	-99.1,	6.4,	36	12.0,	120.2,	116.3,	-95.8,	-0.2,

SOURCE ID: T4NZA009

IFV	BH	BW	BL	XADJ	YADJ	IFV	BH	BW	BL	XADJ	YADJ
1	12.0,	125.8,	104.9,	-54.3,	49.5,	2	12.0,	127.6,	90.3,	-55.7,	48.3,
3	12.0,	125.5,	73.0,	-55.4,	45.7,	4	12.0,	119.5,	53.5,	-53.4,	41.7,
5	12.0,	124.7,	64.6,	-65.8,	37.1,	6	12.0,	128.4,	82.8,	-80.7,	30.7,
7	12.0,	128.2,	98.3,	-93.1,	23.4,	8	12.0,	124.1,	111.0,	-102.7,	15.4,
9	12.0,	116.3,	120.2,	-109.2,	6.8,	10	12.0,	104.9,	125.8,	-112.3,	-1.9,
11	12.0,	90.3,	127.6,	-112.1,	-10.5,	12	12.0,	73.0,	125.5,	-108.4,	-18.9,
13	12.0,	53.5,	119.5,	-101.5,	-26.6,	14	12.0,	64.6,	124.7,	-99.5,	-33.5,
15	12.0,	82.8,	128.4,	-94.9,	-39.3,	16	12.0,	98.3,	128.2,	-87.5,	-44.0,
17	12.0,	111.0,	124.1,	-77.4,	-47.2,	18	12.0,	120.2,	116.3,	-65.0,	-49.1,
19	12.0,	125.8,	104.9,	-50.6,	-49.5,	20	12.0,	127.6,	90.3,	-34.6,	-48.3,
21	12.0,	125.5,	73.0,	-17.6,	-45.7,	22	12.0,	119.5,	53.5,	-0.1,	-41.7,
23	12.0,	124.7,	64.6,	1.2,	-37.1,	24	12.0,	128.4,	82.8,	-2.0,	-30.7,
25	12.0,	112.5,	170.7,	-226.5,	53.3,	26	12.0,	124.1,	111.0,	-8.2,	-15.4,
27	12.0,	116.3,	120.2,	-11.0,	-6.8,	28	12.0,	104.9,	125.8,	-13.4,	1.9,
29	12.0,	90.3,	127.6,	-15.5,	10.5,	30	12.0,	73.0,	125.5,	-17.0,	18.9,
31	12.0,	53.5,	119.5,	-18.1,	26.6,	32	12.0,	64.6,	124.7,	-25.2,	33.5,
33	12.0,	82.8,	128.4,	-33.5,	39.3,	34	12.0,	98.3,	128.2,	-40.7,	44.0,
35	12.0,	111.0,	124.1,	-46.7,	47.2,	36	12.0,	120.2,	116.3,	-51.3,	49.1,

SOURCE ID: T4NZA00A

IFV	BH	BW	BL	XADJ	YADJ	IFV	BH	BW	BL	XADJ	YADJ
1	12.0,	125.8,	104.9,	-58.3,	43.6,	2	12.0,	127.6,	90.3,	-58.6,	41.8,
3	12.0,	125.5,	73.0,	-57.1,	38.8,	4	12.0,	119.5,	53.5,	-53.8,	34.6,
5	12.0,	124.7,	64.6,	-65.1,	30.1,	6	12.0,	128.4,	82.8,	-78.8,	23.9,
7	12.0,	128.2,	98.3,	-90.0,	17.1,	8	12.0,	124.1,	111.0,	-98.6,	9.7,
9	12.0,	116.3,	120.2,	-104.1,	1.9,	10	12.0,	104.9,	125.8,	-106.5,	-5.8,
11	12.0,	90.3,	127.6,	-105.6,	-13.4,	12	12.0,	73.0,	125.5,	-101.5,	-20.6,
13	12.0,	53.5,	119.5,	-94.4,	-27.1,	14	12.0,	64.6,	124.7,	-92.5,	-32.8,
15	12.0,	82.8,	128.4,	-88.1,	-37.4,	16	12.0,	98.3,	128.2,	-81.2,	-40.8,
17	12.0,	111.0,	124.1,	-71.7,	-43.1,	18	12.0,	120.2,	116.3,	-60.1,	-44.0,
19	12.0,	125.8,	104.9,	-46.6,	-43.6,	20	12.0,	127.6,	90.3,	-31.8,	-41.8,
21	12.0,	125.5,	73.0,	-16.0,	-38.8,	22	12.0,	119.5,	53.5,	0.4,	-34.6,
23	12.0,	124.7,	64.6,	0.5,	-30.1,	24	12.0,	128.4,	82.8,	-4.0,	-23.9,

25	12.0	128.2	98.3	-8.3	-17.1	26	12.0	124.1	111.0	-12.4	-9.7
27	12.0	116.3	120.2	-16.1	-1.9	28	12.0	104.9	125.8	-19.3	5.8
29	12.0	90.3	127.6	-21.9	13.4	30	12.0	73.0	125.5	-23.9	20.6
31	12.0	53.5	119.5	-25.1	27.1	32	12.0	64.6	124.7	-32.2	32.8
33	12.0	82.8	128.4	-40.3	37.4	34	12.0	98.3	128.2	-47.1	40.8
35	12.0	111.0	124.1	-52.4	43.1	36	12.0	120.2	116.3	-56.2	44.0

SOURCE ID: T4NZA00B

IFV	BH	BW	BL	XADJ	YADJ	IFV	BH	BW	BL	XADJ	YADJ
1	12.0	125.8	104.9	-61.9	37.9	2	12.0	127.6	90.3	-61.2	35.6
3	12.0	125.5	73.0	-58.5	32.2	4	12.0	119.5	53.5	-54.2	27.9
5	12.0	124.7	64.6	-64.2	23.4	6	12.0	128.4	82.8	-76.7	17.5
7	12.0	128.2	98.3	-86.9	11.0	8	12.0	124.1	111.0	-94.4	4.2
9	12.0	116.3	120.2	-99.1	-2.6	10	12.0	104.9	125.8	-100.8	-9.5
11	12.0	90.3	127.6	-99.3	-16.0	12	12.0	73.0	125.5	-94.9	-22.0
13	12.0	53.5	119.5	-87.6	-27.4	14	12.0	64.6	124.7	-85.7	-31.9
15	12.0	82.8	128.4	-81.7	-35.3	16	12.0	98.3	128.2	-75.1	-37.7
17	12.0	111.0	124.1	-66.3	-38.9	18	12.0	120.2	116.3	-55.5	-39.0
19	12.0	125.8	104.9	-43.0	-37.9	20	12.0	127.6	90.3	-29.2	-35.6
21	12.0	125.5	73.0	-14.5	-32.2	22	12.0	119.5	53.5	0.7	-27.9
23	12.0	124.7	64.6	-0.4	-23.4	24	12.0	128.4	82.8	-6.0	-17.5
25	12.0	128.2	98.3	-11.5	-11.0	26	12.0	124.1	111.0	-16.5	-4.2
27	12.0	116.3	120.2	-21.1	2.6	28	12.0	104.9	125.8	-25.0	9.5
29	12.0	90.3	127.6	-28.2	16.0	30	12.0	73.0	125.5	-30.5	22.0
31	12.0	53.5	119.5	-31.9	27.4	32	12.0	64.6	124.7	-39.0	31.9
33	12.0	82.8	128.4	-46.8	35.3	34	12.0	98.3	128.2	-53.1	37.7
35	12.0	111.0	124.1	-57.8	38.9	36	12.0	120.2	116.3	-60.8	39.0

*** AERMOD - VERSION 19191 *** *** Latitude PM10 Truck Operations
 *** AERMET - VERSION 14134 *** ***

*** 04/28/21
 *** 11:12:54
 *** PAGE 26

*** MODELOPTs: RegDFault CONC ELEV NODRYDPLT NOWETDPLT RURAL

*** DIRECTION SPECIFIC BUILDING DIMENSIONS ***

SOURCE ID: T4NZA00C

IFV	BH	BW	BL	XADJ	YADJ	IFV	BH	BW	BL	XADJ	YADJ
1	12.0	125.8	104.9	-65.7	31.8	2	12.0	127.6	90.3	-63.9	28.9
3	12.0	125.5	73.0	-60.1	25.2	4	12.0	119.5	53.5	-54.4	20.7
5	12.0	124.7	64.6	-63.2	16.3	6	12.0	128.4	82.8	-74.5	10.7
7	12.0	128.2	98.3	-83.6	4.7	8	12.0	124.1	111.0	-90.0	-1.4
9	12.0	116.3	120.2	-93.8	-7.5	10	12.0	104.9	125.8	-94.7	-13.3
11	12.0	90.3	127.6	-92.7	-18.7	12	12.0	73.0	125.5	-87.9	-23.6
13	12.0	53.5	119.5	-80.5	-27.7	14	12.0	64.6	124.7	-78.6	-30.9
15	12.0	82.8	128.4	-74.9	-33.2	16	12.0	98.3	128.2	-68.8	-34.4
17	12.0	111.0	124.1	-60.7	-34.6	18	12.0	120.2	116.3	-50.7	-33.7
19	12.0	125.8	104.9	-39.2	-31.8	20	12.0	127.6	90.3	-26.5	-28.9
21	12.0	125.5	73.0	-13.0	-25.2	22	12.0	119.5	53.5	1.0	-20.7
23	12.0	124.7	64.6	-1.4	-16.3	24	12.0	128.4	82.8	-8.2	-10.7
25	12.0	128.2	98.3	-14.8	-4.7	26	12.0	124.1	111.0	-20.9	1.4
27	12.0	116.3	120.2	-26.4	7.5	28	12.0	104.9	125.8	-31.1	13.3
29	12.0	90.3	127.6	-34.8	18.7	30	12.0	73.0	125.5	-37.5	23.6
31	12.0	53.5	119.5	-39.1	27.7	32	12.0	64.6	124.7	-46.1	30.9
33	12.0	82.8	128.4	-53.6	33.2	34	12.0	98.3	128.2	-59.4	34.4
35	12.0	111.0	124.1	-63.5	34.6	36	12.0	120.2	116.3	-65.6	33.7

SOURCE ID: T4NZA00D

IFV	BH	BW	BL	XADJ	YADJ	IFV	BH	BW	BL	XADJ	YADJ
1	12.0	125.8	104.9	-69.6	25.2	2	12.0	127.6	90.3	-66.6	21.8
3	12.0	125.5	73.0	-61.5	17.7	4	12.0	119.5	53.5	-54.5	13.1
5	12.0	124.7	64.6	-62.0	8.7	6	12.0	128.4	82.8	-72.0	3.4
7	12.0	128.2	98.3	-79.8	-2.0	8	12.0	124.1	111.0	-85.2	-7.3
9	12.0	116.3	120.2	-88.0	-12.5	10	12.0	104.9	125.8	-88.1	-17.2
11	12.0	90.3	127.6	-85.6	-21.4	12	12.0	73.0	125.5	-80.4	-25.0
13	12.0	53.5	119.5	-72.8	-27.8	14	12.0	64.6	124.7	-71.1	-29.7
15	12.0	82.8	128.4	-67.6	-30.6	16	12.0	98.3	128.2	-62.1	-30.7
17	12.0	111.0	124.1	-54.8	-29.7	18	12.0	120.2	116.3	-45.7	-27.9
19	12.0	125.8	104.9	-35.3	-25.2	20	12.0	127.6	90.3	-23.8	-21.8
21	12.0	125.5	73.0	-11.5	-17.7	22	12.0	119.5	53.5	1.1	-13.1
23	12.0	124.7	64.6	-2.6	-8.7	24	12.0	128.4	82.8	-10.7	-3.4
25	12.0	128.2	98.3	-18.5	2.0	26	12.0	124.1	111.0	-25.8	7.3
27	12.0	116.3	120.2	-32.2	12.5	28	12.0	104.9	125.8	-37.7	17.2
29	12.0	90.3	127.6	-42.0	21.4	30	12.0	73.0	125.5	-45.0	25.0
31	12.0	53.5	119.5	-46.7	27.8	32	12.0	64.6	124.7	-53.6	29.7
33	12.0	82.8	128.4	-60.8	30.6	34	12.0	98.3	128.2	-66.1	30.7
35	12.0	111.0	124.1	-69.4	29.7	36	12.0	120.2	116.3	-70.6	27.9

SOURCE ID: T4NZA00E

IFV	BH	BW	BL	XADJ	YADJ	IFV	BH	BW	BL	XADJ	YADJ
1	12.0	125.8	104.9	-73.7	18.3	2	12.0	127.6	90.3	-69.4	14.3
3	12.0	125.5	73.0	-62.9	9.8	4	12.0	119.5	53.5	-54.6	5.0
5	12.0	124.7	64.6	-60.7	0.8	6	12.0	128.4	82.8	-69.3	-4.1
7	12.0	128.2	98.3	-75.9	-9.0	8	12.0	124.1	111.0	-80.1	-13.5
9	12.0	116.3	120.2	-81.9	-17.7	10	12.0	104.9	125.8	-81.2	-21.2
11	12.0	90.3	127.6	-78.1	-24.2	12	12.0	73.0	125.5	-72.5	-26.4
13	12.0	53.5	119.5	-64.8	-27.9	14	12.0	64.6	124.7	-63.2	-28.4
15	12.0	82.8	128.4	-60.1	-27.9	16	12.0	98.3	128.2	-55.2	-26.7
17	12.0	111.0	124.1	-48.6	-24.6	18	12.0	120.2	116.3	-40.5	-21.8

19	12.0,	125.8,	104.9,	-31.2,	-18.3,	20	12.0,	127.6,	90.3,	-21.0,	-14.3,
21	12.0,	125.5,	73.0,	-10.1,	-9.8,	22	12.0,	119.5,	53.5,	1.1,	-5.0,
23	12.0,	124.7,	64.6,	-3.9,	-0.8,	24	12.0,	128.4,	82.8,	-13.4,	4.1,
25	12.0,	128.2,	98.3,	-22.5,	9.0,	26	12.0,	124.1,	111.0,	-30.9,	13.5,
27	12.0,	116.3,	120.2,	-38.3,	17.7,	28	12.0,	104.9,	125.8,	-44.6,	21.2,
29	12.0,	90.3,	127.6,	-49.5,	24.2,	30	12.0,	73.0,	125.5,	-52.9,	26.4,
31	12.0,	53.5,	119.5,	-54.7,	27.9,	32	12.0,	64.6,	124.7,	-61.5,	28.4,
33	12.0,	82.8,	128.4,	-68.3,	27.9,	34	12.0,	98.3,	128.2,	-73.1,	26.7,
35	12.0,	111.0,	124.1,	-75.6,	24.6,	36	12.0,	120.2,	116.3,	-75.8,	21.8,

SOURCE ID: T4NZA00F

IFV	BH	BW	BL	XADJ	YADJ	IFV	BH	BW	BL	XADJ	YADJ
1	12.0,	125.8,	104.9,	-78.9,	10.1,	2	12.0,	127.6,	90.3,	-73.0,	5.3,
3	12.0,	125.5,	73.0,	-65.0,	0.3,	4	12.0,	119.5,	53.5,	-54.9,	-4.7,
5	12.0,	124.7,	64.6,	-59.3,	-8.8,	6	12.0,	128.4,	82.8,	-66.3,	-13.4,
7	12.0,	128.2,	98.3,	-71.3,	-17.5,	8	12.0,	124.1,	111.0,	-74.1,	-21.2,
9	12.0,	116.3,	120.2,	-74.7,	-24.2,	10	12.0,	104.9,	125.8,	-73.0,	-26.4,
11	12.0,	90.3,	127.6,	-69.1,	-27.9,	12	12.0,	73.0,	125.5,	-63.0,	-28.5,
13	12.0,	53.5,	119.5,	-55.1,	-28.2,	14	12.0,	64.6,	124.7,	-53.6,	-27.0,
15	12.0,	82.8,	128.4,	-50.8,	-25.0,	16	12.0,	98.3,	128.2,	-46.6,	-22.2,
17	12.0,	111.0,	124.1,	-40.9,	-18.7,	18	12.0,	120.2,	116.3,	-34.0,	-14.6,
19	12.0,	125.8,	104.9,	-26.1,	-10.1,	20	12.0,	127.6,	90.3,	-17.3,	-5.3,
21	12.0,	125.5,	73.0,	-8.0,	-0.3,	22	12.0,	119.5,	53.5,	1.5,	4.7,
23	12.0,	124.7,	64.6,	-5.3,	8.8,	24	12.0,	128.4,	82.8,	-16.4,	13.4,
25	12.0,	128.2,	98.3,	-27.0,	17.5,	26	12.0,	124.1,	111.0,	-36.8,	21.2,
27	12.0,	116.3,	120.2,	-45.5,	24.2,	28	12.0,	104.9,	125.8,	-52.8,	26.4,
29	12.0,	90.3,	127.6,	-58.5,	27.9,	30	12.0,	73.0,	125.5,	-62.4,	28.5,
31	12.0,	53.5,	119.5,	-64.4,	28.2,	32	12.0,	64.6,	124.7,	-71.1,	27.0,
33	12.0,	82.8,	128.4,	-77.6,	25.0,	34	12.0,	98.3,	128.2,	-81.6,	22.2,
35	12.0,	111.0,	124.1,	-83.2,	18.7,	36	12.0,	120.2,	116.3,	-82.3,	14.6,

*** AERMOD - VERSION 19191 *** Latitude PM10 Truck Operations
 *** AERMET - VERSION 14134 ***

*** 04/28/21
 *** 11:12:54
 *** PAGE 27

*** MODELOPTS: RegDFault CONC ELEV NODRYDPLT NOWETDPLT RURAL

*** DIRECTION SPECIFIC BUILDING DIMENSIONS ***

SOURCE ID: T4NZA00G

IFV	BH	BW	BL	XADJ	YADJ	IFV	BH	BW	BL	XADJ	YADJ
1	12.0,	125.8,	104.9,	-83.8,	2.4,	2	12.0,	127.6,	90.3,	-76.6,	-3.1,
3	12.0,	125.5,	73.0,	-67.0,	-8.6,	4	12.0,	119.5,	53.5,	-55.4,	-13.8,
5	12.0,	124.7,	64.6,	-58.2,	-17.9,	6	12.0,	128.4,	82.8,	-63.6,	-22.1,
7	12.0,	128.2,	98.3,	-67.1,	-25.7,	8	12.0,	124.1,	111.0,	-68.6,	-28.4,
9	12.0,	116.3,	120.2,	-68.0,	-30.4,	10	12.0,	104.9,	125.8,	-65.3,	-31.4,
11	12.0,	90.3,	127.6,	-60.6,	-31.4,	12	12.0,	73.0,	125.5,	-54.1,	-30.5,
13	12.0,	53.5,	119.5,	-46.0,	-28.7,	14	12.0,	64.6,	124.7,	-44.5,	-25.9,
15	12.0,	82.8,	128.4,	-42.1,	-22.3,	16	12.0,	98.3,	128.2,	-38.5,	-18.0,
17	12.0,	111.0,	124.1,	-33.6,	-13.1,	18	12.0,	120.2,	116.3,	-27.8,	-7.9,
19	12.0,	125.8,	104.9,	-21.1,	-2.4,	20	12.0,	127.6,	90.3,	-13.8,	3.1,
21	12.0,	125.5,	73.0,	-6.0,	8.6,	22	12.0,	119.5,	53.5,	1.9,	13.8,
23	12.0,	124.7,	64.6,	-6.4,	17.9,	24	12.0,	128.4,	82.8,	-19.1,	22.1,
25	12.0,	128.2,	98.3,	-31.2,	25.7,	26	12.0,	124.1,	111.0,	-42.3,	28.4,
27	12.0,	116.3,	120.2,	-52.2,	30.4,	28	12.0,	104.9,	125.8,	-60.5,	31.4,
29	12.0,	90.3,	127.6,	-66.9,	31.4,	30	12.0,	73.0,	125.5,	-71.3,	30.5,
31	12.0,	53.5,	119.5,	-73.5,	28.7,	32	12.0,	64.6,	124.7,	-80.2,	25.9,
33	12.0,	82.8,	128.4,	-86.3,	22.3,	34	12.0,	98.3,	128.2,	-89.8,	18.0,
35	12.0,	111.0,	124.1,	-90.5,	13.1,	36	12.0,	120.2,	116.3,	-88.5,	7.9,

SOURCE ID: T4NZA00H

IFV	BH	BW	BL	XADJ	YADJ	IFV	BH	BW	BL	XADJ	YADJ
1	12.0,	125.8,	104.9,	-84.3,	13.6,	2	12.0,	127.6,	90.3,	-79.0,	7.8,
3	12.0,	125.5,	73.0,	-71.3,	1.7,	4	12.0,	119.5,	53.5,	-61.4,	-4.4,
5	12.0,	124.7,	64.6,	-65.8,	-9.6,	6	12.0,	128.4,	82.8,	-72.5,	-15.3,
7	12.0,	128.2,	98.3,	-77.1,	-20.5,	8	12.0,	124.1,	111.0,	-79.3,	-25.1,
9	12.0,	116.3,	120.2,	-79.1,	-28.9,	10	12.0,	104.9,	125.8,	-76.5,	-31.9,
11	12.0,	90.3,	127.6,	-71.6,	-33.9,	12	12.0,	73.0,	125.5,	-64.5,	-34.8,
13	0.0,	0.0,	0.0,	0.0,	0.0,	14	12.0,	64.6,	124.7,	-52.7,	-33.5,
15	12.0,	82.8,	128.4,	-48.9,	-31.2,	16	12.0,	98.3,	128.2,	-43.6,	-27.9,
17	12.0,	111.0,	124.1,	-36.9,	-23.8,	18	12.0,	120.2,	116.3,	-29.2,	-19.0,
19	12.0,	125.8,	104.9,	-20.6,	-13.6,	20	12.0,	127.6,	90.3,	-11.3,	-7.8,
21	12.0,	125.5,	73.0,	-1.7,	-1.7,	22	12.0,	119.5,	53.5,	8.0,	4.4,
23	12.0,	124.7,	64.6,	1.2,	9.6,	24	12.0,	128.4,	82.8,	-10.2,	15.3,
25	12.0,	128.2,	98.3,	-21.2,	20.5,	26	12.0,	124.1,	111.0,	-31.7,	25.1,
27	12.0,	116.3,	120.2,	-41.1,	28.9,	28	12.0,	104.9,	125.8,	-49.3,	31.9,
29	12.0,	90.3,	127.6,	-56.0,	33.9,	30	12.0,	73.0,	125.5,	-61.0,	34.8,
31	0.0,	0.0,	0.0,	0.0,	0.0,	32	12.0,	64.6,	124.7,	-72.0,	33.5,
33	12.0,	82.8,	128.4,	-79.5,	31.2,	34	12.0,	98.3,	128.2,	-84.6,	27.9,
35	12.0,	111.0,	124.1,	-87.2,	23.8,	36	12.0,	120.2,	116.3,	-87.1,	19.0,

SOURCE ID: T4NZA00I

IFV	BH	BW	BL	XADJ	YADJ	IFV	BH	BW	BL	XADJ	YADJ
1	12.0,	125.8,	104.9,	-69.9,	34.7,	2	12.0,	127.6,	90.3,	-68.5,	31.1,
3	12.0,	125.5,	73.0,	-65.0,	26.5,	4	12.0,	119.5,	53.5,	-59.5,	21.2,
5	12.0,	124.7,	64.6,	-68.3,	15.8,	6	12.0,	128.4,	82.8,	-79.5,	9.3,
7	12.0,	128.2,	98.3,	-88.2,	2.5,	8	12.0,	124.1,	111.0,	-94.2,	-4.3,
9	12.0,	116.3,	120.2,	-97.4,	-11.1,	10	12.0,	104.9,	125.8,	-97.6,	-17.4,
11	12.0,	90.3,	127.6,	-94.9,	-23.3,	12	12.0,	73.0,	125.5,	-89.2,	-28.5,

13	0.0	0.0	0.0	0.0	0.0	14	12.0	64.6	124.7	-78.2	-36.0
15	12.0	82.8	128.4	-73.5	-38.1	16	12.0	98.3	128.2	-66.7	-39.0
17	12.0	111.0	124.1	-57.8	-38.7	18	12.0	120.2	116.3	-47.1	-37.3
19	12.0	125.8	104.9	-35.0	-34.7	20	12.0	127.6	90.3	-21.9	-31.1
21	12.0	125.5	73.0	-8.0	-26.5	22	12.0	119.5	53.5	6.0	-21.2
23	12.0	124.7	64.6	3.7	-15.8	24	12.0	128.4	82.8	-3.3	-9.3
25	12.0	128.2	98.3	-10.2	-2.5	26	12.0	124.1	111.0	-16.7	4.3
27	12.0	116.3	120.2	-22.8	11.1	28	12.0	104.9	125.8	-28.2	17.4
29	12.0	90.3	127.6	-32.7	23.3	30	12.0	73.0	125.5	-36.2	28.5
31	0.0	0.0	0.0	0.0	0.0	32	12.0	64.6	124.7	-46.5	36.0
33	12.0	82.8	128.4	-54.9	38.1	34	12.0	98.3	128.2	-61.6	39.0
35	12.0	111.0	124.1	-66.4	38.7	36	12.0	120.2	116.3	-69.2	37.3

SOURCE ID: T4NZA00J

IFV	BH	BW	BL	XADJ	YADJ	IFV	BH	BW	BL	XADJ	YADJ
1	12.0	125.8	104.9	-78.6	22.0	2	12.0	127.6	90.3	-74.9	17.1
3	12.0	125.5	73.0	-68.8	11.6	4	12.0	119.5	53.5	-60.7	5.8
5	12.0	124.7	64.6	-66.8	0.5	6	12.0	128.4	82.8	-75.3	-5.5
7	12.0	128.2	98.3	-81.5	-11.4	8	12.0	124.1	111.0	-85.3	-16.9
9	12.0	116.3	120.2	-86.4	-21.9	10	12.0	104.9	125.8	-84.9	-26.2
11	12.0	90.3	127.6	-80.8	-29.7	12	12.0	73.0	125.5	-74.3	-32.3
13	0.0	0.0	0.0	0.0	0.0	14	12.0	64.6	124.7	-62.8	-34.5
15	12.0	82.8	128.4	-58.7	-33.9	16	12.0	98.3	128.2	-52.8	-32.4
17	12.0	111.0	124.1	-45.2	-29.8	18	12.0	120.2	116.3	-36.3	-26.3
19	12.0	125.8	104.9	-26.3	-22.0	20	12.0	127.6	90.3	-15.5	-17.1
21	12.0	125.5	73.0	-4.2	-11.6	22	12.0	119.5	53.5	7.2	-5.8
23	12.0	124.7	64.6	2.2	-0.5	24	12.0	128.4	82.8	-7.4	5.5
25	12.0	128.2	98.3	-16.8	11.4	26	12.0	124.1	111.0	-25.7	16.9
27	12.0	116.3	120.2	-33.8	21.9	28	12.0	104.9	125.8	-40.9	26.2
29	12.0	90.3	127.6	-46.7	29.7	30	12.0	73.0	125.5	-51.1	32.3
31	0.0	0.0	0.0	0.0	0.0	32	12.0	64.6	124.7	-61.9	34.5
33	12.0	82.8	128.4	-69.7	33.9	34	12.0	98.3	128.2	-75.5	32.4
35	12.0	111.0	124.1	-78.9	29.8	36	12.0	120.2	116.3	-80.0	26.3

*** AERMOD - VERSION 19191 *** ** Latitude PM10 Truck Operations
 *** AERMET - VERSION 14134 *** **

*** 04/28/21
 *** 11:12:54
 *** PAGE 28

*** MODELOPTs: RegDFault CONC ELEV NODRYDPLT NOWETDPLT RURAL

*** DIRECTION SPECIFIC BUILDING DIMENSIONS ***

SOURCE ID: T4NZA00K

IFV	BH	BW	BL	XADJ	YADJ	IFV	BH	BW	BL	XADJ	YADJ
1	12.0	125.8	104.9	-74.4	28.4	2	12.0	127.6	90.3	-71.8	24.1
3	12.0	125.5	73.0	-67.0	19.1	4	12.0	119.5	53.5	-60.2	13.5
5	12.0	124.7	64.6	-67.7	8.2	6	12.0	128.4	82.8	-77.5	1.9
7	12.0	128.2	98.3	-85.0	-4.5	8	12.0	124.1	111.0	-89.9	-10.7
9	12.0	116.3	120.2	-92.0	-16.6	10	12.0	104.9	125.8	-91.3	-21.9
11	12.0	90.3	127.6	-87.9	-26.6	12	12.0	73.0	125.5	-81.8	-30.5
13	0.0	0.0	0.0	0.0	0.0	14	12.0	64.6	124.7	-70.5	-35.4
15	12.0	82.8	128.4	-66.1	-36.1	16	12.0	98.3	128.2	-59.6	-35.8
17	12.0	111.0	124.1	-51.4	-34.4	18	12.0	120.2	116.3	-41.6	-31.9
19	12.0	125.8	104.9	-30.5	-28.4	20	12.0	127.6	90.3	-18.5	-24.1
21	12.0	125.5	73.0	-6.0	-19.1	22	12.0	119.5	53.5	6.8	-13.5
23	12.0	124.7	64.6	3.1	-8.2	24	12.0	128.4	82.8	-5.2	-1.9
25	12.0	128.2	98.3	-13.4	4.5	26	12.0	124.1	111.0	-21.1	10.7
27	12.0	116.3	120.2	-28.2	16.6	28	12.0	104.9	125.8	-34.4	21.9
29	12.0	90.3	127.6	-39.6	26.6	30	12.0	73.0	125.5	-43.6	30.5
31	0.0	0.0	0.0	0.0	0.0	32	12.0	64.6	124.7	-54.2	35.4
33	12.0	82.8	128.4	-62.3	36.1	34	12.0	98.3	128.2	-68.6	35.8
35	12.0	111.0	124.1	-72.8	34.4	36	12.0	120.2	116.3	-74.7	31.9

SOURCE ID: T4NZA00L

IFV	BH	BW	BL	XADJ	YADJ	IFV	BH	BW	BL	XADJ	YADJ
1	12.0	182.1	145.4	-130.4	-27.7	2	12.0	186.1	123.0	-113.5	-37.2
3	12.0	184.4	96.9	-93.3	-45.7	4	12.0	177.2	67.8	-70.2	-52.7
5	12.0	182.6	87.1	-69.8	-57.9	6	12.0	186.2	114.3	-73.0	-61.7
7	12.0	184.1	138.1	-73.9	-63.5	8	12.0	176.4	157.7	-72.5	-63.5
9	12.0	163.4	172.5	-69.0	-61.5	10	12.0	145.4	182.1	-63.4	-57.6
11	12.0	123.0	186.1	-55.8	-52.0	12	12.0	96.9	184.4	-46.6	-44.8
13	12.0	67.8	177.2	-35.9	-36.3	14	12.0	87.1	182.6	-33.3	-26.3
15	12.0	114.3	186.2	-31.4	-15.8	16	12.0	138.1	184.1	-28.5	-4.8
17	12.0	157.7	176.4	-24.7	6.3	18	12.0	172.5	163.4	-20.2	17.2
19	12.0	182.1	145.4	-15.1	27.7	20	12.0	186.1	123.0	-9.5	37.2
21	12.0	184.4	96.9	-3.6	45.7	22	12.0	177.2	67.8	2.4	52.7
23	12.0	182.6	87.1	-17.3	57.9	24	12.0	128.4	82.8	-136.1	54.8
25	12.0	128.2	98.3	-152.1	37.5	26	12.0	124.1	111.0	-163.5	19.1
27	12.0	116.3	120.2	-169.9	0.2	28	12.0	104.9	125.8	-171.1	-18.8
29	12.0	90.3	127.6	-167.2	-37.2	30	12.0	96.9	184.4	-137.9	44.8
31	12.0	67.8	177.2	-141.3	36.3	32	12.0	87.1	182.6	-149.2	26.3
33	12.0	114.3	186.2	-154.8	15.8	34	12.0	138.1	184.1	-155.6	4.8
35	12.0	157.7	176.4	-151.7	-6.3	36	12.0	172.5	163.4	-143.2	-17.2

SOURCE ID: T4NZA00M

IFV	BH	BW	BL	XADJ	YADJ	IFV	BH	BW	BL	XADJ	YADJ
1	12.0	182.1	145.4	-124.8	-18.4	2	12.0	186.1	123.0	-109.6	-27.2
3	12.0	184.4	96.9	-91.2	-35.1	4	12.0	177.2	67.8	-69.9	-41.9
5	12.0	182.6	87.1	-71.5	-47.3	6	12.0	186.2	114.3	-76.4	-51.5

7	12.0	184.1	138.1	-79.0	-54.1	8	12.0	176.4	157.7	-79.3	-55.1
9	12.0	163.4	172.5	-77.1	-54.4	10	12.0	145.4	182.1	-72.6	-52.0
11	12.0	123.0	186.1	-65.8	-48.1	12	12.0	96.9	184.4	-57.1	-42.7
13	12.0	67.8	177.2	-46.7	-36.0	14	12.0	87.1	182.6	-44.0	-27.9
15	12.0	114.3	186.2	-41.6	-19.2	16	12.0	138.1	184.1	-37.9	-10.0
17	12.0	157.7	176.4	-33.1	-0.4	18	12.0	172.5	163.4	-27.3	9.2
19	12.0	182.1	145.4	-20.7	18.4	20	12.0	186.1	123.0	-13.4	27.2
21	12.0	184.4	96.9	-5.7	35.1	22	12.0	177.2	67.8	2.2	41.9
23	12.0	124.7	64.6	-114.4	59.7	24	12.0	128.4	82.8	-132.7	44.6
25	12.0	128.2	98.3	-147.0	28.1	26	12.0	124.1	111.0	-156.8	10.7
27	12.0	116.3	120.2	-161.8	-7.0	28	12.0	104.9	125.8	-161.9	-24.4
29	12.0	90.3	127.6	-157.1	-41.1	30	12.0	96.9	184.4	-127.3	42.7
31	12.0	67.8	177.2	-130.6	36.0	32	12.0	87.1	182.6	-138.6	27.9
33	12.0	114.3	186.2	-144.6	19.2	34	12.0	138.1	184.1	-146.2	10.0
35	12.0	157.7	176.4	-143.3	0.4	36	12.0	172.5	163.4	-136.1	-9.2

SOURCE ID: T4NZA00N

IFV	BH	BW	BL	XADJ	YADJ	IFV	BH	BW	BL	XADJ	YADJ
1	12.0	182.1	145.4	-119.8	-10.1	2	12.0	186.1	123.0	-106.2	-18.1
3	12.0	184.4	96.9	-89.4	-25.5	4	12.0	177.2	67.8	-69.9	-32.2
5	12.0	182.6	87.1	-73.1	-37.7	6	12.0	186.2	114.3	-79.7	-42.3
7	12.0	184.1	138.1	-83.8	-45.7	8	12.0	176.4	157.7	-85.5	-47.6
9	12.0	163.4	172.5	-84.5	-48.1	10	12.0	145.4	182.1	-81.0	-47.1
11	12.0	90.3	127.6	20.5	44.5	12	12.0	96.9	184.4	-66.7	-41.0
13	12.0	67.8	177.2	-56.4	-36.0	14	12.0	87.1	182.6	-53.6	-29.6
15	12.0	114.3	186.2	-50.8	-22.5	16	12.0	138.1	184.1	-46.4	-14.8
17	12.0	157.7	176.4	-40.6	-6.6	18	12.0	172.5	163.4	-33.6	1.8
19	12.0	182.1	145.4	-25.6	10.1	20	12.0	186.1	123.0	-16.8	18.1
21	12.0	184.4	96.9	-7.5	25.5	22	12.0	119.5	53.5	-97.2	64.0
23	12.0	124.7	64.6	-112.8	50.1	24	12.0	128.4	82.8	-129.4	35.4
25	12.0	128.2	98.3	-142.2	19.6	26	12.0	124.1	111.0	-150.6	3.2
27	12.0	116.3	120.2	-154.4	-13.2	28	12.0	104.9	125.8	-153.6	-29.3
29	12.0	90.3	127.6	-148.0	-44.5	30	12.0	96.9	184.4	-117.8	41.0
31	12.0	67.8	177.2	-120.8	36.0	32	12.0	87.1	182.6	-129.0	29.6
33	12.0	114.3	186.2	-135.4	22.5	34	12.0	138.1	184.1	-137.7	14.8
35	12.0	157.7	176.4	-135.8	6.6	36	12.0	172.5	163.4	-129.8	-1.8

*** AERMOD - VERSION 19191 *** ** Latitude PM10 Truck Operations
 *** AERMET - VERSION 14134 *** **

*** 04/28/21
 *** 11:12:54
 *** PAGE 29

*** MODELOPTs: RegDFault CONC ELEV NODRYDPLT NOWETDPLT RURAL

*** DIRECTION SPECIFIC BUILDING DIMENSIONS ***

SOURCE ID: T4NZA00O

IFV	BH	BW	BL	XADJ	YADJ	IFV	BH	BW	BL	XADJ	YADJ
1	12.0	182.1	145.4	-114.1	-0.9	2	12.0	186.1	123.0	-102.2	-8.1
3	12.0	184.4	96.9	-87.2	-15.0	4	12.0	177.2	67.8	-69.5	-21.5
5	12.0	182.6	87.1	-74.6	-27.1	6	12.0	186.2	114.3	-83.0	-32.1
7	12.0	184.1	138.1	-88.9	-36.2	8	12.0	176.4	157.7	-92.1	-39.1
9	12.0	163.4	172.5	-92.5	-40.9	10	12.0	104.9	125.8	18.6	35.0
11	12.0	90.3	127.6	10.5	48.6	12	12.0	96.9	184.4	-77.2	-38.8
13	12.0	67.8	177.2	-67.1	-35.6	14	12.0	87.1	182.6	-64.2	-31.1
15	12.0	114.3	186.2	-61.0	-25.8	16	12.0	138.1	184.1	-55.9	-19.8
17	12.0	157.7	176.4	-49.1	-13.2	18	12.0	172.5	163.4	-40.8	-6.2
19	12.0	182.1	145.4	-31.3	0.9	20	12.0	186.1	123.0	-20.8	8.1
21	12.0	125.5	73.0	-97.1	64.8	22	12.0	119.5	53.5	-97.6	53.3
23	12.0	124.7	64.6	-111.2	39.5	24	12.0	128.4	82.8	-126.1	25.2
25	12.0	128.2	98.3	-137.1	10.1	26	12.0	124.1	111.0	-143.9	-5.2
27	12.0	116.3	120.2	-146.4	-20.4	28	12.0	104.9	125.8	-144.4	-35.0
29	12.0	90.3	127.6	-138.1	-48.6	30	12.0	96.9	184.4	-107.2	38.8
31	12.0	67.8	177.2	-110.1	35.6	32	12.0	87.1	182.6	-118.3	31.1
33	12.0	114.3	186.2	-125.2	25.8	34	12.0	138.1	184.1	-128.2	19.8
35	12.0	157.7	176.4	-127.3	13.2	36	12.0	172.5	163.4	-122.6	6.2

SOURCE ID: T4NZA00P

IFV	BH	BW	BL	XADJ	YADJ	IFV	BH	BW	BL	XADJ	YADJ
1	12.0	182.1	145.4	-107.1	10.0	2	12.0	127.6	90.3	8.4	-62.3
3	12.0	184.4	96.9	-84.3	-2.4	4	12.0	177.2	67.8	-68.9	-8.5
5	12.0	182.6	87.1	-76.2	-14.2	6	12.0	186.2	114.3	-86.8	-19.7
7	12.0	184.1	138.1	-94.8	-24.6	8	12.0	176.4	157.7	-99.9	-28.8
9	12.0	116.3	120.2	16.7	29.2	10	12.0	104.9	125.8	7.8	42.0
11	12.0	123.0	186.1	-96.9	-35.7	12	12.0	96.9	184.4	-89.8	-35.9
13	12.0	67.8	177.2	-80.1	-35.0	14	12.0	87.1	182.6	-77.1	-32.7
15	12.0	114.3	186.2	-73.3	-29.7	16	12.0	138.1	184.1	-67.4	-25.8
17	12.0	157.7	176.4	-59.4	-21.1	18	12.0	172.5	163.4	-49.6	-15.8
19	12.0	182.1	145.4	-38.3	-10.0	20	12.0	127.6	90.3	-98.8	62.3
21	12.0	125.5	73.0	-100.0	52.1	22	12.0	119.5	53.5	-98.2	40.3
23	12.0	124.7	64.6	-109.6	26.6	24	12.0	128.4	82.8	-122.3	12.8
25	12.0	128.2	98.3	-131.2	-1.4	26	12.0	124.1	111.0	-136.1	-15.6
27	12.0	116.3	120.2	-136.9	-29.2	28	12.0	104.9	125.8	-133.5	-42.1
29	12.0	123.0	186.1	-89.2	35.7	30	12.0	96.9	184.4	-94.6	35.9
31	12.0	67.8	177.2	-97.1	35.0	32	12.0	87.1	182.6	-105.5	32.7
33	12.0	114.3	186.2	-112.8	29.7	34	12.0	138.1	184.1	-116.7	25.8
35	12.0	157.7	176.4	-117.0	21.1	36	12.0	172.5	163.4	-113.8	15.8

SOURCE ID: T4NZA00Q

IFV	BH	BW	BL	XADJ	YADJ	IFV	BH	BW	BL	XADJ	YADJ
-----	----	----	----	------	------	-----	----	----	----	------	------

1	12.0	125.8	104.9	-3.6	-59.2	2	12.0	127.6	90.3	13.1	-49.9
3	12.0	184.4	96.9	-81.8	10.7	4	12.0	177.2	67.8	-68.7	4.8
5	12.0	182.6	87.1	-78.3	-1.1	6	12.0	186.2	114.3	-91.2	-7.1
7	12.0	184.1	138.1	-101.3	-13.0	8	12.0	124.1	111.0	16.7	25.9
9	12.0	116.3	120.2	6.6	37.9	10	12.0	104.9	125.8	-3.7	48.9
11	12.0	123.0	186.1	-109.3	-31.0	12	12.0	96.9	184.4	-102.9	-33.4
13	12.0	67.8	177.2	-93.4	-34.8	14	12.0	87.1	182.6	-90.2	-34.8
15	12.0	114.3	186.2	-85.9	-34.1	16	12.0	138.1	184.1	-79.0	-32.3
17	12.0	157.7	176.4	-69.7	-29.5	18	12.0	172.5	163.4	-58.3	-25.9
19	12.0	125.8	104.9	-101.3	59.2	20	12.0	127.6	90.3	-103.5	49.9
21	12.0	125.5	73.0	-102.5	39.0	22	12.0	119.5	53.5	-98.4	27.0
23	12.0	124.7	64.6	-107.5	13.5	24	12.0	128.4	82.8	-117.9	0.2
25	12.0	128.2	98.3	-124.7	-13.0	26	12.0	124.1	111.0	-127.7	-25.9
27	12.0	116.3	120.2	-126.8	-37.9	28	12.0	104.9	125.8	-122.1	-48.9
29	12.0	123.0	186.1	-76.7	31.0	30	12.0	96.9	184.4	-81.5	33.4
31	12.0	67.8	177.2	-83.8	34.8	32	12.0	87.1	182.6	-92.3	34.8
33	12.0	114.3	186.2	-100.2	34.1	34	12.0	138.1	184.1	-105.0	32.3
35	12.0	157.7	176.4	-106.7	29.5	36	12.0	172.5	163.4	-105.1	25.9

SOURCE ID: T4NZA00R

IFV	BH	BW	BL	XADJ	YADJ	IFV	BH	BW	BL	XADJ	YADJ
1	12.0	125.8	104.9	5.5	-44.5	2	12.0	127.6	90.3	19.5	-33.8
3	12.0	184.4	96.9	-78.3	27.6	4	12.0	177.2	67.8	-68.2	22.1
5	12.0	182.6	87.1	-80.8	16.1	6	12.0	186.2	114.3	-96.6	9.3
7	12.0	128.2	98.3	18.1	28.2	8	12.0	124.1	111.0	6.0	39.4
9	12.0	116.3	120.2	-6.3	49.4	10	12.0	104.9	125.8	-18.4	57.9
11	12.0	123.0	186.1	-125.4	-24.6	12	12.0	96.9	184.4	-119.8	-29.9
13	12.0	67.8	177.2	-110.7	-34.3	14	12.0	87.1	182.6	-107.3	-37.3
15	12.0	114.3	186.2	-102.3	-39.5	16	12.0	138.1	184.1	-94.2	-40.5
17	12.0	157.7	176.4	-83.3	-40.2	18	12.0	120.2	116.3	-107.6	53.8
19	12.0	125.8	104.9	-110.4	44.5	20	12.0	127.6	90.3	-109.9	33.8
21	12.0	125.5	73.0	-106.0	22.1	22	12.0	119.5	53.5	-98.9	9.8
23	12.0	124.7	64.6	-105.0	-3.6	24	12.0	128.4	82.8	-112.4	-16.2
25	12.0	128.2	98.3	-116.5	-28.2	26	12.0	124.1	111.0	-117.0	-39.4
27	12.0	116.3	120.2	-113.9	-49.4	28	12.0	104.9	125.8	-107.4	-57.9
29	12.0	123.0	186.1	-60.7	24.6	30	12.0	96.9	184.4	-64.6	29.9
31	12.0	67.8	177.2	-66.5	34.3	32	12.0	87.1	182.6	-75.2	37.3
33	12.0	114.3	186.2	-83.8	39.5	34	12.0	138.1	184.1	-89.8	40.5
35	12.0	157.7	176.4	-93.1	40.2	36	12.0	120.2	116.3	-8.7	-53.8

▲ *** AERMOD - VERSION 19191 *** *** Latitude PM10 Truck Operations

*** AERMET - VERSION 14134 *** ***

*** 04/28/21

*** 11:12:54

PAGE 30

*** MODELOPTs: RegDFault CONC ELEV NODRYDPLT NOWETDPLT RURAL

*** DIRECTION SPECIFIC BUILDING DIMENSIONS ***

SOURCE ID: T4NZA00S

IFV	BH	BW	BL	XADJ	YADJ	IFV	BH	BW	BL	XADJ	YADJ
1	12.0	125.8	104.9	13.3	-32.0	2	12.0	186.1	123.0	-80.6	45.9
3	12.0	184.4	96.9	-75.3	42.0	4	12.0	177.2	67.8	-67.7	36.7
5	12.0	182.6	87.1	-82.9	30.6	6	12.0	186.2	114.3	-101.2	23.2
7	12.0	128.2	98.3	11.2	41.2	8	12.0	124.1	111.0	-3.0	51.0
9	12.0	116.3	120.2	-17.2	59.2	10	12.0	145.4	182.1	-139.6	-10.8
11	12.0	123.0	186.1	-139.0	-19.1	12	12.0	96.9	184.4	-134.2	-26.8
13	12.0	67.8	177.2	-125.3	-33.8	14	12.0	87.1	182.6	-121.8	-39.3
15	12.0	114.3	186.2	-116.3	-44.0	16	12.0	138.1	184.1	-107.2	-47.4
17	12.0	111.0	124.1	-113.1	52.4	18	12.0	120.2	116.3	-117.4	42.9
19	12.0	125.8	104.9	-118.2	32.0	20	12.0	127.6	90.3	-115.3	20.2
21	12.0	125.5	73.0	-109.0	7.8	22	12.0	119.5	53.5	-99.4	-4.9
23	12.0	124.7	64.6	-102.9	-18.1	24	12.0	128.4	82.8	-107.9	-30.1
25	12.0	128.2	98.3	-109.6	-41.2	26	12.0	124.1	111.0	-107.9	-51.0
27	12.0	116.3	120.2	-103.0	-59.2	28	12.0	145.4	182.1	-42.5	10.8
29	12.0	123.0	186.1	-47.1	19.1	30	12.0	96.9	184.4	-50.2	26.8
31	12.0	67.8	177.2	-51.9	33.8	32	12.0	87.1	182.6	-60.7	39.3
33	12.0	114.3	186.2	-69.9	44.0	34	12.0	138.1	184.1	-76.9	47.4
35	12.0	111.0	124.1	-11.1	-52.4	36	12.0	120.2	116.3	1.1	-42.9

SOURCE ID: T4NZA00T

IFV	BH	BW	BL	XADJ	YADJ	IFV	BH	BW	BL	XADJ	YADJ
1	12.0	125.8	104.9	19.7	-21.4	2	12.0	186.1	123.0	-76.1	57.6
3	12.0	184.4	96.9	-72.9	54.2	4	12.0	177.2	67.8	-67.4	49.2
5	12.0	182.6	87.1	-84.8	42.9	6	12.0	128.4	82.8	21.1	41.9
7	12.0	128.2	98.3	5.2	52.1	8	12.0	124.1	111.0	-10.9	60.7
9	12.0	163.4	172.5	-145.3	6.1	10	12.0	145.4	182.1	-150.2	-4.3
11	12.0	123.0	186.1	-150.6	-14.6	12	12.0	96.9	184.4	-146.4	-24.4
13	12.0	67.8	177.2	-137.8	-33.5	14	12.0	87.1	182.6	-134.2	-41.3
15	12.0	114.3	186.2	-128.1	-48.1	16	12.0	98.3	128.2	-116.2	54.4
17	12.0	111.0	124.1	-122.8	44.6	18	12.0	120.2	116.3	-125.6	33.5
19	12.0	125.8	104.9	-124.6	21.4	20	12.0	127.6	90.3	-119.8	8.6
21	12.0	125.5	73.0	-111.4	-4.5	22	12.0	119.5	53.5	-99.6	-17.4
23	12.0	124.7	64.6	-101.0	-30.5	24	12.0	128.4	82.8	-103.9	-41.9
25	12.0	128.2	98.3	-103.5	-52.1	26	12.0	124.1	111.0	-100.1	-60.7
27	12.0	163.4	172.5	-27.2	-6.1	28	12.0	145.4	182.1	-31.8	4.3
29	12.0	123.0	186.1	-35.4	14.6	30	12.0	96.9	184.4	-38.0	24.4
31	12.0	67.8	177.2	-39.4	33.5	32	12.0	87.1	182.6	-48.4	41.3
33	12.0	114.3	186.2	-58.1	48.1	34	12.0	98.3	128.2	-12.0	-54.4
35	12.0	111.0	124.1	-1.4	-44.6	36	12.0	120.2	116.3	9.3	-33.5

SOURCE ID: T4NZA00U

IFV	BH	BW	BL	XADJ	YADJ	IFV	BH	BW	BL	XADJ	YADJ
1	12.0	182.1	145.4	-70.9	68.6	2	12.0	186.1	123.0	-71.7	67.9
3	12.0	184.4	96.9	-70.3	65.2	4	12.0	177.2	67.8	-66.8	60.4
5	12.0	182.6	87.1	-86.2	54.1	6	12.0	128.4	82.8	17.9	52.7
7	12.0	128.2	98.3	0.1	62.1	8	12.0	176.4	157.7	-142.7	25.3
9	12.0	163.4	172.5	-153.5	13.8	10	12.0	145.4	182.1	-159.7	1.8
11	12.0	123.0	186.1	-161.0	-10.2	12	12.0	96.9	184.4	-157.4	-21.9
13	12.0	67.8	177.2	-149.0	-32.9	14	12.0	87.1	182.6	-145.3	-42.6
15	12.0	114.3	186.2	-138.9	-51.3	16	12.0	98.3	128.2	-126.2	49.3
17	12.0	111.0	124.1	-131.8	37.9	18	12.0	120.2	116.3	-133.3	25.3
19	12.0	125.8	104.9	-130.8	12.0	20	12.0	127.6	90.3	-124.3	-1.8
21	12.0	125.5	73.0	-114.0	-15.4	22	12.0	119.5	53.5	-100.2	-28.6
23	12.0	124.7	64.6	-99.7	-41.6	24	12.0	128.4	82.8	-100.6	-52.7
25	12.0	128.2	98.3	-98.5	-62.1	26	12.0	176.4	157.7	-15.0	-25.3
27	12.0	163.4	172.5	-19.0	-13.8	28	12.0	145.4	182.1	-22.4	-1.8
29	12.0	123.0	186.1	-25.1	10.2	30	12.0	96.9	184.4	-27.1	21.9
31	12.0	67.8	177.2	-28.2	32.9	32	12.0	87.1	182.6	-37.2	42.6
33	12.0	114.3	186.2	-47.3	51.3	34	12.0	98.3	128.2	-2.0	-49.3
35	12.0	111.0	124.1	7.6	-37.9	36	12.0	120.2	116.3	17.0	-25.3

SOURCE ID: T4NZA00V

IFV	BH	BW	BL	XADJ	YADJ	IFV	BH	BW	BL	XADJ	YADJ
1	12.0	182.1	145.4	-64.9	77.9	2	12.0	186.1	123.0	-67.4	78.1
3	12.0	184.4	96.9	-67.9	75.9	4	12.0	177.2	67.8	-66.3	71.4
5	12.0	182.6	87.1	-87.5	65.0	6	12.0	128.4	82.8	14.6	63.2
7	12.0	184.1	138.1	-132.6	45.9	8	12.0	176.4	157.7	-149.4	34.1
9	12.0	163.4	172.5	-161.6	21.3	10	12.0	145.4	182.1	-168.9	7.8
11	12.0	123.0	186.1	-171.1	-5.9	12	12.0	96.9	184.4	-168.2	-19.4
13	12.0	67.8	177.2	-160.1	-32.4	14	12.0	87.1	182.6	-156.3	-44.0
15	12.0	114.3	186.2	-149.4	-54.6	16	12.0	98.3	128.2	-136.1	44.3
17	12.0	111.0	124.1	-140.6	31.2	18	12.0	120.2	116.3	-140.8	17.2
19	12.0	125.8	104.9	-136.8	2.7	20	12.0	127.6	90.3	-128.6	-11.9
21	12.0	125.5	73.0	-116.4	-26.2	22	12.0	119.5	53.5	-100.8	-39.6
23	12.0	124.7	64.6	-98.3	-52.6	24	12.0	128.4	82.8	-97.3	-63.2
25	12.0	184.1	138.1	-5.6	-45.9	26	12.0	176.4	157.7	-8.4	-34.1
27	12.0	163.4	172.5	-10.9	-21.3	28	12.0	145.4	182.1	-13.1	-7.8
29	12.0	123.0	186.1	-14.9	5.9	30	12.0	96.9	184.4	-16.3	19.4
31	12.0	67.8	177.2	-17.2	32.4	32	12.0	87.1	182.6	-26.3	44.0
33	12.0	114.3	186.2	-36.8	54.6	34	12.0	98.3	128.2	7.8	-44.3
35	12.0	111.0	124.1	16.4	-31.2	36	12.0	172.5	163.4	-60.4	75.3

▲ *** AERMOD - VERSION 19191 *** ** Latitude PM10 Truck Operations
 *** AERMET - VERSION 14134 *** **

*** 04/28/21
 *** 11:12:54
 *** PAGE 31

*** MODELOPTs: RegDFault CONC ELEV NODRYDPLT NOWETDPLT RURAL

*** DIRECTION SPECIFIC BUILDING DIMENSIONS ***

SOURCE ID: T4NZA00W

IFV	BH	BW	BL	XADJ	YADJ	IFV	BH	BW	BL	XADJ	YADJ
1	12.0	182.1	145.4	-121.6	4.6	2	12.0	186.1	123.0	-110.5	-3.9
3	12.0	125.5	73.0	15.2	-62.1	4	12.0	177.2	67.8	-78.8	-20.4
5	12.0	182.6	87.1	-83.9	-27.6	6	12.0	186.2	114.3	-92.1	-34.2
7	12.0	184.1	138.1	-97.5	-39.8	8	12.0	176.4	157.7	-99.9	-44.2
9	12.0	116.3	120.2	19.4	14.1	10	12.0	104.9	125.8	13.0	27.6
11	12.0	90.3	127.6	6.3	40.2	12	12.0	96.9	184.4	-79.9	-47.7
13	0.0	0.0	0.0	0.0	0.0	14	12.0	87.1	182.6	-63.7	-40.4
15	12.0	114.3	186.2	-58.8	-34.9	16	12.0	138.1	184.1	-52.2	-28.4
17	12.0	157.7	176.4	-44.0	-21.1	18	12.0	172.5	163.4	-34.4	-13.1
19	12.0	182.1	145.4	-23.8	-4.6	20	12.0	186.1	123.0	-12.5	3.9
21	12.0	125.5	73.0	-88.2	62.1	22	12.0	119.5	53.5	-88.3	52.2
23	12.0	124.7	64.6	-101.9	40.0	24	12.0	128.4	82.8	-117.0	27.3
25	12.0	128.2	98.3	-128.5	13.8	26	12.0	124.1	111.0	-136.1	-0.1
27	12.0	116.3	120.2	-139.6	-14.1	28	12.0	104.9	125.8	-138.8	-27.6
29	12.0	90.3	127.6	-133.9	-40.2	30	12.0	96.9	184.4	-104.5	47.7
31	0.0	0.0	0.0	0.0	0.0	32	12.0	87.1	182.6	-118.9	40.4
33	12.0	114.3	186.2	-127.3	34.9	34	12.0	138.1	184.1	-131.9	28.4
35	12.0	157.7	176.4	-132.5	21.1	36	12.0	172.5	163.4	-129.0	13.1

SOURCE ID: T4NZA00X

IFV	BH	BW	BL	XADJ	YADJ	IFV	BH	BW	BL	XADJ	YADJ
1	12.0	125.8	104.9	-16.0	-64.4	2	12.0	127.6	90.3	1.9	-57.2
3	12.0	125.5	73.0	19.6	-48.2	4	12.0	177.2	67.8	-76.8	-5.9
5	12.0	182.6	87.1	-84.5	-13.0	6	12.0	186.2	114.3	-95.2	-20.0
7	12.0	184.1	138.1	-103.0	-26.4	8	12.0	124.1	111.0	17.4	12.5
9	12.0	116.3	120.2	9.6	24.9	10	12.0	104.9	125.8	1.5	36.5
11	12.0	90.3	127.6	-6.6	47.0	12	12.0	96.9	184.4	-93.8	-43.2
13	0.0	0.0	0.0	0.0	0.0	14	12.0	87.1	182.6	-78.3	-40.9
15	12.0	114.3	186.2	-73.1	-38.0	16	12.0	138.1	184.1	-65.7	-33.9
17	12.0	157.7	176.4	-56.3	-28.8	18	12.0	172.5	163.4	-45.2	-22.9
19	12.0	125.8	104.9	-89.0	64.4	20	12.0	127.6	90.3	-92.2	57.2
21	12.0	125.5	73.0	-92.6	48.2	22	12.0	119.5	53.5	-90.3	37.7
23	12.0	124.7	64.6	-101.4	25.4	24	12.0	128.4	82.8	-113.9	13.1
25	12.0	128.2	98.3	-123.0	0.3	26	12.0	124.1	111.0	-128.4	-12.5
27	12.0	116.3	120.2	-129.8	-24.9	28	12.0	104.9	125.8	-127.3	-36.5
29	12.0	90.3	127.6	-121.0	-47.0	30	12.0	96.9	184.4	-90.7	43.2
31	0.0	0.0	0.0	0.0	0.0	32	12.0	87.1	182.6	-104.3	40.9

33	12.0,	114.3,	186.2,	-113.1,	38.0,	34	12.0,	138.1,	184.1,	-118.4,	33.9,
35	12.0,	157.7,	176.4,	-120.1,	28.8,	36	12.0,	172.5,	163.4,	-118.2,	22.9,

SOURCE ID: T4NZA00Y

IFV	BH	BW	BL	XADJ	YADJ	IFV	BH	BW	BL	XADJ	YADJ
1	12.0,	125.8,	104.9,	-10.2,	-54.4,	2	12.0,	127.6,	90.3,	5.8,	-46.3,
3	12.0,	125.5,	73.0,	21.6,	-36.8,	4	12.0,	177.2,	67.8,	-76.8,	5.6,
5	12.0,	182.6,	87.1,	-86.5,	-1.6,	6	12.0,	186.2,	114.3,	-99.2,	-9.1,
7	12.0,	128.2,	98.3,	18.8,	9.7,	8	12.0,	124.1,	111.0,	9.9,	21.3,
9	12.0,	116.3,	120.2,	0.7,	32.2,	10	12.0,	104.9,	125.8,	-8.5,	42.2,
11	12.0,	90.3,	127.6,	-17.5,	50.9,	12	12.0,	96.9,	184.4,	-105.2,	-41.3,
13	0.0,	0.0,	0.0,	0.0,	0.0,	14	12.0,	87.1,	182.6,	-89.7,	-43.0,
15	12.0,	114.3,	186.2,	-84.0,	-42.0,	16	12.0,	138.1,	184.1,	-75.7,	-39.8,
17	12.0,	157.7,	176.4,	-65.1,	-36.3,	18	12.0,	120.2,	116.3,	-90.4,	60.8,
19	12.0,	125.8,	104.9,	-94.7,	54.4,	20	12.0,	127.6,	90.3,	-96.1,	46.3,
21	12.0,	125.5,	73.0,	-94.6,	36.8,	22	12.0,	119.5,	53.5,	-90.2,	26.2,
23	12.0,	124.7,	64.6,	-99.3,	14.1,	24	12.0,	128.4,	82.8,	-109.9,	2.2,
25	12.0,	128.2,	98.3,	-117.2,	-9.7,	26	12.0,	124.1,	111.0,	-120.9,	-21.3,
27	12.0,	116.3,	120.2,	-120.9,	-32.2,	28	12.0,	104.9,	125.8,	-117.3,	-42.2,
29	12.0,	90.3,	127.6,	-110.0,	-50.9,	30	12.0,	96.9,	184.4,	-79.2,	41.3,
31	0.0,	0.0,	0.0,	0.0,	0.0,	32	12.0,	87.1,	182.6,	-92.9,	43.0,
33	12.0,	114.3,	186.2,	-102.2,	42.0,	34	12.0,	138.1,	184.1,	-108.4,	39.8,
35	12.0,	157.7,	176.4,	-111.3,	36.3,	36	12.0,	120.2,	116.3,	-25.9,	-60.8,

SOURCE ID: T4NZA00Z

IFV	BH	BW	BL	XADJ	YADJ	IFV	BH	BW	BL	XADJ	YADJ
1	12.0,	125.8,	104.9,	-2.2,	-41.8,	2	12.0,	127.6,	90.3,	11.5,	-32.5,
3	12.0,	184.4,	96.9,	-86.5,	27.6,	4	12.0,	177.2,	67.8,	-76.2,	20.6,
5	12.0,	182.6,	87.1,	-88.5,	13.2,	6	12.0,	128.4,	82.8,	22.7,	12.0,
7	12.0,	128.2,	98.3,	11.9,	22.9,	8	12.0,	124.1,	111.0,	0.8,	33.1,
9	12.0,	116.3,	120.2,	-10.3,	42.3,	10	12.0,	104.9,	125.8,	-21.1,	50.3,
11	12.0,	123.0,	186.1,	-126.7,	-32.6,	12	12.0,	96.9,	184.4,	-119.8,	-38.0,
13	0.0,	0.0,	0.0,	0.0,	0.0,	14	12.0,	87.1,	182.6,	-104.5,	-44.9,
15	12.0,	114.3,	186.2,	-98.2,	-46.5,	16	12.0,	138.1,	184.1,	-89.0,	-46.6,
17	12.0,	111.0,	124.1,	-95.2,	56.3,	18	12.0,	120.2,	116.3,	-100.5,	49.8,
19	12.0,	125.8,	104.9,	-102.7,	41.8,	20	12.0,	127.6,	90.3,	-101.8,	32.5,
21	12.0,	125.5,	73.0,	-97.8,	22.2,	22	12.0,	119.5,	53.5,	-90.9,	11.2,
23	12.0,	124.7,	64.6,	-97.4,	-0.8,	24	12.0,	128.4,	82.8,	-105.4,	-12.0,
25	12.0,	128.2,	98.3,	-110.3,	-22.9,	26	12.0,	124.1,	111.0,	-111.8,	-33.1,
27	12.0,	116.3,	120.2,	-109.9,	-42.3,	28	12.0,	104.9,	125.8,	-104.7,	-50.3,
29	12.0,	123.0,	186.1,	-59.3,	32.6,	30	12.0,	96.9,	184.4,	-64.7,	38.0,
31	0.0,	0.0,	0.0,	0.0,	0.0,	32	12.0,	87.1,	182.6,	-78.1,	44.9,
33	12.0,	114.3,	186.2,	-88.0,	46.5,	34	12.0,	138.1,	184.1,	-95.1,	46.6,
35	12.0,	111.0,	124.1,	-28.9,	-56.3,	36	12.0,	120.2,	116.3,	-15.8,	-49.8,

*** AERMOD - VERSION 19191 *** ** Latitude PM10 Truck Operations
 *** AERMET - VERSION 14134 *** **

*** 04/28/21
 *** 11:12:54
 *** PAGE 32

*** MODELOPTs: RegDFault CONC ELEV NODRYDPLT NOWETDPLT RURAL

*** DIRECTION SPECIFIC BUILDING DIMENSIONS ***

SOURCE ID: T4NZA010

IFV	BH	BW	BL	XADJ	YADJ	IFV	BH	BW	BL	XADJ	YADJ
1	12.0,	125.8,	104.9,	5.2,	-28.8,	2	12.0,	127.6,	90.3,	16.5,	-18.4,
3	12.0,	184.4,	96.9,	-84.0,	42.3,	4	12.0,	177.2,	67.8,	-76.3,	35.5,
5	12.0,	182.6,	87.1,	-91.2,	27.9,	6	12.0,	128.4,	82.8,	17.5,	26.0,
7	12.0,	128.2,	98.3,	4.4,	35.8,	8	12.0,	124.1,	111.0,	-8.8,	44.5,
9	12.0,	116.3,	120.2,	-21.8,	51.8,	10	12.0,	104.9,	125.8,	-34.1,	57.6,
11	12.0,	123.0,	186.1,	-140.8,	-27.6,	12	12.0,	96.9,	184.4,	-134.5,	-35.5,
13	0.0,	0.0,	0.0,	0.0,	0.0,	14	12.0,	87.1,	182.6,	-119.1,	-47.6,
15	12.0,	114.3,	186.2,	-112.2,	-51.7,	16	12.0,	98.3,	128.2,	-99.9,	53.5,
17	12.0,	111.0,	124.1,	-106.6,	46.6,	18	12.0,	120.2,	116.3,	-110.0,	38.3,
19	12.0,	125.8,	104.9,	-110.1,	28.8,	20	12.0,	127.6,	90.3,	-106.8,	18.4,
21	12.0,	125.5,	73.0,	-100.3,	7.5,	22	12.0,	119.5,	53.5,	-90.8,	-3.7,
23	12.0,	124.7,	64.6,	-94.7,	-15.4,	24	12.0,	128.4,	82.8,	-100.2,	-26.0,
25	12.0,	128.2,	98.3,	-102.7,	-35.8,	26	12.0,	124.1,	111.0,	-102.1,	-44.5,
27	12.0,	116.3,	120.2,	-98.4,	-51.8,	28	12.0,	104.9,	125.8,	-91.7,	-57.6,
29	12.0,	123.0,	186.1,	-45.3,	27.6,	30	12.0,	96.9,	184.4,	-50.0,	35.5,
31	0.0,	0.0,	0.0,	0.0,	0.0,	32	12.0,	87.1,	182.6,	-63.4,	47.6,
33	12.0,	114.3,	186.2,	-74.0,	51.7,	34	12.0,	98.3,	128.2,	-28.3,	-53.5,
35	12.0,	111.0,	124.1,	-17.6,	-46.6,	36	12.0,	120.2,	116.3,	-6.3,	-38.3,

SOURCE ID: IM1GI00L

IFV	BH	BW	BL	XADJ	YADJ	IFV	BH	BW	BL	XADJ	YADJ
1	12.0,	108.8,	83.9,	-84.9,	-43.5,	2	12.0,	106.4,	90.7,	-81.2,	-51.7,
3	12.0,	128.9,	123.4,	-55.0,	28.0,	4	12.0,	118.4,	124.7,	-62.1,	27.9,
5	12.0,	104.2,	122.2,	-67.3,	26.9,	6	12.0,	86.9,	116.0,	-70.4,	25.1,
7	12.0,	80.3,	120.8,	-77.1,	24.7,	8	12.0,	83.4,	130.6,	-85.6,	28.3,
9	12.0,	97.7,	136.4,	-91.6,	24.1,	10	12.0,	83.9,	108.8,	-10.9,	-43.0,
11	12.0,	90.7,	106.4,	-1.5,	-35.8,	12	12.0,	94.8,	100.8,	7.9,	-27.6,
13	12.0,	95.9,	92.1,	17.1,	-18.5,	14	12.0,	122.2,	104.2,	-79.0,	-6.2,
15	12.0,	116.0,	86.9,	-68.6,	-12.4,	16	12.0,	120.8,	80.3,	-64.9,	-16.7,
17	12.0,	103.7,	64.5,	21.7,	23.5,	18	12.0,	107.9,	74.6,	11.5,	34.0,
19	12.0,	108.8,	83.9,	1.0,	43.5,	20	12.0,	106.4,	90.7,	-9.5,	51.7,
21	12.0,	128.9,	123.4,	-68.4,	-28.0,	22	12.0,	118.4,	124.7,	-62.6,	-27.9,
23	12.0,	104.2,	122.2,	-54.9,	-26.9,	24	12.0,	86.9,	116.0,	-45.5,	-25.1,
25	12.0,	80.3,	120.8,	-43.7,	-24.7,	26	12.0,	83.4,	130.6,	-44.9,	-28.3,

27	12.0,	97.7,	136.4,	-44.8,	-24.1,	28	12.0,	83.9,	108.8,	-98.0,	43.0,
29	12.0,	90.7,	106.4,	-104.9,	35.8,	30	12.0,	94.8,	100.8,	-108.7,	27.6,
31	12.0,	95.9,	92.1,	-109.2,	18.5,	32	12.0,	94.1,	80.6,	-106.4,	8.9,
33	12.0,	89.5,	66.7,	-100.3,	-1.0,	34	12.0,	96.4,	61.3,	-92.4,	-12.3,
35	12.0,	103.7,	64.5,	-86.1,	-23.5,	36	12.0,	107.9,	74.6,	-86.1,	-34.0,

SOURCE ID: IM1GI00N

IFV	BH	BW	BL	XADJ	YADJ	IFV	BH	BW	BL	XADJ	YADJ
1	12.0,	138.1,	109.7,	0.8,	-28.9,	2	12.0,	135.6,	118.3,	-0.5,	-20.1,
3	12.0,	128.9,	123.4,	-1.7,	-10.7,	4	12.0,	118.4,	124.7,	-2.8,	-1.0,
5	12.0,	104.2,	122.2,	-3.9,	8.8,	6	12.0,	86.9,	116.0,	-4.9,	18.2,
7	12.0,	80.3,	120.8,	-11.4,	29.3,	8	12.0,	83.4,	130.6,	-21.7,	44.2,
9	12.0,	97.7,	136.4,	-31.4,	50.8,	10	12.0,	109.7,	138.1,	-40.1,	55.6,
11	12.0,	118.3,	135.6,	-47.7,	58.7,	12	12.0,	123.4,	128.9,	-53.7,	60.0,
13	12.0,	124.7,	118.4,	-58.2,	59.5,	14	12.0,	122.2,	104.2,	-60.9,	57.2,
15	12.0,	116.0,	86.9,	-61.7,	53.1,	16	12.0,	120.8,	80.3,	-69.5,	49.0,
17	12.0,	130.6,	83.4,	-85.9,	43.6,	18	12.0,	136.4,	97.7,	-99.7,	36.8,
19	12.0,	138.1,	109.7,	-110.5,	28.9,	20	12.0,	135.6,	118.3,	-117.9,	20.1,
21	12.0,	128.9,	123.4,	-121.7,	10.7,	22	12.0,	118.4,	124.7,	-121.8,	1.0,
23	12.0,	104.2,	122.2,	-118.2,	-8.8,	24	12.0,	86.9,	116.0,	-111.1,	-18.2,
25	12.0,	80.3,	120.8,	-109.4,	-29.3,	26	12.0,	64.5,	103.7,	-139.3,	37.9,
27	12.0,	74.6,	107.9,	-148.2,	22.0,	28	12.0,	83.9,	108.8,	-152.6,	6.1,
29	12.0,	90.7,	106.4,	-152.3,	-10.0,	30	12.0,	94.8,	100.8,	-147.4,	-25.7,
31	12.0,	95.9,	92.1,	-138.1,	-40.7,	32	12.0,	122.2,	104.2,	-43.4,	-57.2,
33	12.0,	116.0,	86.9,	-25.2,	-53.1,	34	12.0,	120.8,	80.3,	-10.8,	-49.0,
35	12.0,	130.6,	83.4,	2.5,	-43.6,	36	12.0,	136.4,	97.7,	2.0,	-36.8,

SOURCE ID: IM1GI00P

IFV	BH	BW	BL	XADJ	YADJ	IFV	BH	BW	BL	XADJ	YADJ
1	12.0,	108.8,	83.9,	-81.6,	-47.7,	2	12.0,	106.4,	90.7,	-77.2,	-55.3,
3	12.0,	128.9,	123.4,	-50.5,	25.2,	4	12.0,	118.4,	124.7,	-57.1,	25.9,
5	12.0,	104.2,	122.2,	-62.1,	25.8,	6	12.0,	86.9,	116.0,	-65.1,	24.9,
7	12.0,	80.3,	120.8,	-71.8,	25.5,	8	12.0,	83.4,	130.6,	-80.6,	29.9,
9	12.0,	97.7,	136.4,	-86.9,	26.6,	10	12.0,	83.9,	108.8,	-6.7,	-39.7,
11	12.0,	90.7,	106.4,	2.1,	-31.9,	12	12.0,	94.8,	100.8,	10.7,	-23.1,
13	12.0,	95.9,	92.1,	19.1,	-13.6,	14	12.0,	122.2,	104.2,	-77.9,	-1.0,
15	12.0,	116.0,	86.9,	-68.4,	-7.1,	16	12.0,	120.8,	80.3,	-65.6,	-11.4,
17	12.0,	103.7,	64.5,	20.0,	28.6,	18	12.0,	107.9,	74.6,	9.0,	38.8,
19	12.0,	108.8,	83.9,	-2.3,	47.7,	20	12.0,	106.4,	90.7,	-13.5,	55.3,
21	12.0,	128.9,	123.4,	-72.9,	-25.2,	22	12.0,	118.4,	124.7,	-67.5,	-25.9,
23	12.0,	104.2,	122.2,	-60.1,	-25.8,	24	12.0,	86.9,	116.0,	-50.9,	-24.9,
25	12.0,	80.3,	120.8,	-49.0,	-25.5,	26	12.0,	83.4,	130.6,	-50.0,	-29.9,
27	12.0,	97.7,	136.4,	-49.5,	-26.6,	28	12.0,	83.9,	108.8,	-102.1,	39.7,
29	12.0,	90.7,	106.4,	-108.5,	31.9,	30	12.0,	94.8,	100.8,	-111.5,	23.1,
31	12.0,	95.9,	92.1,	-111.2,	13.6,	32	12.0,	94.1,	80.6,	-107.5,	3.7,
33	12.0,	89.5,	66.7,	-100.5,	-6.3,	34	12.0,	96.4,	61.3,	-91.7,	-17.6,
35	12.0,	103.7,	64.5,	-84.5,	-28.6,	36	12.0,	107.9,	74.6,	-83.6,	-38.8,

▲ *** AERMOD - VERSION 19191 *** *** Latitude PM10 Truck Operations
 *** AERMET - VERSION 14134 *** ***

*** 04/28/21
 *** 11:12:54
 *** PAGE 33

*** MODELOPTs: RegDFault CONC ELEV NODRYDPLT NOWETDPLT RURAL

*** DIRECTION SPECIFIC BUILDING DIMENSIONS ***

SOURCE ID: IM1GI00Q

IFV	BH	BW	BL	XADJ	YADJ	IFV	BH	BW	BL	XADJ	YADJ
1	12.0,	108.8,	83.9,	-78.0,	-52.2,	2	12.0,	106.4,	90.7,	-72.9,	-59.0,
3	12.0,	128.9,	123.4,	-45.5,	22.3,	4	12.0,	118.4,	124.7,	-51.8,	23.9,
5	12.0,	104.2,	122.2,	-56.4,	24.7,	6	12.0,	86.9,	116.0,	-59.4,	24.9,
7	12.0,	80.3,	120.8,	-66.1,	26.4,	8	12.0,	83.4,	130.6,	-75.2,	31.8,
9	12.0,	97.7,	136.4,	-81.9,	29.4,	10	12.0,	83.9,	108.8,	-2.2,	-36.1,
11	12.0,	90.7,	106.4,	5.8,	-27.5,	12	12.0,	94.8,	100.8,	13.7,	-18.2,
13	12.0,	95.9,	92.1,	21.1,	-8.2,	14	12.0,	122.2,	104.2,	-76.8,	4.7,
15	12.0,	116.0,	86.9,	-68.3,	-1.4,	16	12.0,	120.8,	80.3,	-66.6,	-5.8,
17	12.0,	103.7,	64.5,	18.1,	34.0,	18	12.0,	107.9,	74.6,	6.2,	43.8,
19	12.0,	108.8,	83.9,	-5.9,	52.2,	20	12.0,	106.4,	90.7,	-17.8,	59.0,
21	12.0,	128.9,	123.4,	-77.8,	-22.3,	22	12.0,	118.4,	124.7,	-72.9,	-23.9,
23	12.0,	104.2,	122.2,	-65.7,	-24.7,	24	12.0,	86.9,	116.0,	-56.6,	-24.9,
25	12.0,	80.3,	120.8,	-54.6,	-26.4,	26	12.0,	83.4,	130.6,	-55.4,	-31.8,
27	12.0,	97.7,	136.4,	-54.5,	-29.4,	28	12.0,	83.9,	108.8,	-106.6,	36.1,
29	12.0,	90.7,	106.4,	-112.2,	27.5,	30	12.0,	94.8,	100.8,	-114.5,	18.2,
31	12.0,	95.9,	92.1,	-113.2,	8.2,	32	12.0,	94.1,	80.6,	-108.5,	-1.9,
33	12.0,	89.5,	66.7,	-100.5,	-12.1,	34	12.0,	96.4,	61.3,	-90.8,	-23.2,
35	12.0,	103.7,	64.5,	-82.6,	-34.0,	36	12.0,	107.9,	74.6,	-80.8,	-43.8,

SOURCE ID: IM1GI00R

IFV	BH	BW	BL	XADJ	YADJ	IFV	BH	BW	BL	XADJ	YADJ
1	12.0,	108.8,	83.9,	-74.9,	-57.3,	2	12.0,	135.6,	118.3,	-33.9,	15.5,
3	12.0,	128.9,	123.4,	-40.8,	18.5,	4	12.0,	118.4,	124.7,	-46.5,	21.0,
5	12.0,	104.2,	122.2,	-50.7,	22.8,	6	12.0,	86.9,	116.0,	-53.4,	24.0,
7	12.0,	80.3,	120.8,	-60.1,	26.6,	8	12.0,	83.4,	130.6,	-69.3,	33.0,
9	12.0,	74.6,	107.9,	-4.6,	-41.3,	10	12.0,	83.9,	108.8,	2.9,	-32.9,
11	12.0,	90.7,	106.4,	10.3,	-23.5,	12	12.0,	94.8,	100.8,	17.4,	-13.4,
13	12.0,	95.9,	92.1,	24.0,	-2.9,	14	12.0,	122.2,	104.2,	-74.9,	10.4,
15	12.0,	116.0,	86.9,	-67.4,	4.6,	16	12.0,	120.8,	80.3,	-66.7,	0.2,
17	12.0,	103.7,	64.5,	16.9,	39.9,	18	12.0,	107.9,	74.6,	4.0,	49.3,
19	12.0,	108.8,	83.9,	-9.1,	57.3,	20	12.0,	135.6,	118.3,	-84.4,	-15.5,

21	12.0,	128.9,	123.4,	-82.5,	-18.5,	22	12.0,	118.4,	124.7,	-78.2,	-21.0,
23	12.0,	104.2,	122.2,	-71.4,	-22.8,	24	12.0,	86.9,	116.0,	-62.5,	-24.0,
25	12.0,	80.3,	120.8,	-60.6,	-26.6,	26	12.0,	83.4,	130.6,	-61.3,	-33.0,
27	12.0,	74.6,	107.9,	-103.3,	41.3,	28	12.0,	83.9,	108.8,	-111.7,	32.9,
29	12.0,	90.7,	106.4,	-116.7,	23.5,	30	12.0,	94.8,	100.8,	-118.2,	13.4,
31	12.0,	95.9,	92.1,	-116.1,	2.9,	32	12.0,	94.1,	80.6,	-110.5,	-7.7,
33	12.0,	89.5,	66.7,	-101.5,	-18.0,	34	12.0,	96.4,	61.3,	-90.6,	-29.2,
35	12.0,	103.7,	64.5,	-81.4,	-39.9,	36	12.0,	107.9,	74.6,	-78.6,	-49.3,

SOURCE ID: IM1GI00S

IFV	BH	BW	BL	XADJ	YADJ	IFV	BH	BW	BL	XADJ	YADJ
1	12.0,	138.1,	109.7,	-23.0,	7.1,	2	12.0,	135.6,	118.3,	-30.2,	11.2,
3	12.0,	128.9,	123.4,	-36.4,	15.0,	4	12.0,	118.4,	124.7,	-41.5,	18.3,
5	12.0,	104.2,	122.2,	-45.3,	21.0,	6	12.0,	86.9,	116.0,	-47.8,	23.1,
7	12.0,	80.3,	120.8,	-54.4,	26.7,	8	12.0,	83.4,	130.6,	-63.7,	34.1,
9	12.0,	74.6,	107.9,	0.7,	-39.2,	10	12.0,	83.9,	108.8,	7.8,	-29.9,
11	12.0,	90.7,	106.4,	14.6,	-19.8,	12	12.0,	94.8,	100.8,	21.0,	-9.0,
13	12.0,	124.7,	118.4,	-77.5,	20.9,	14	12.0,	122.2,	104.2,	-73.1,	15.8,
15	12.0,	116.0,	86.9,	-66.6,	10.2,	16	12.0,	120.8,	80.3,	-66.9,	6.0,
17	12.0,	103.7,	64.5,	15.8,	45.5,	18	12.0,	107.9,	74.6,	1.9,	54.6,
19	12.0,	138.1,	109.7,	-86.6,	-7.1,	20	12.0,	135.6,	118.3,	-88.2,	-11.2,
21	12.0,	128.9,	123.4,	-87.0,	-15.0,	22	12.0,	118.4,	124.7,	-83.2,	-18.3,
23	12.0,	104.2,	122.2,	-76.8,	-21.0,	24	12.0,	86.9,	116.0,	-68.2,	-23.1,
25	12.0,	80.3,	120.8,	-66.3,	-26.7,	26	12.0,	83.4,	130.6,	-66.9,	-34.1,
27	12.0,	74.6,	107.9,	-108.6,	39.2,	28	12.0,	83.9,	108.8,	-116.6,	29.9,
29	12.0,	90.7,	106.4,	-121.0,	19.8,	30	12.0,	94.8,	100.8,	-121.8,	9.0,
31	12.0,	95.9,	92.1,	-118.8,	-2.1,	32	12.0,	94.1,	80.6,	-112.2,	-13.1,
33	12.0,	89.5,	66.7,	-102.3,	-23.7,	34	12.0,	96.4,	61.3,	-90.4,	-34.9,
35	12.0,	103.7,	64.5,	-80.2,	-45.5,	36	12.0,	107.9,	74.6,	-76.5,	-54.6,

SOURCE ID: IM1GI00T

IFV	BH	BW	BL	XADJ	YADJ	IFV	BH	BW	BL	XADJ	YADJ
1	12.0,	138.1,	109.7,	-20.0,	3.8,	2	12.0,	135.6,	118.3,	-26.6,	8.5,
3	12.0,	128.9,	123.4,	-32.4,	12.9,	4	12.0,	118.4,	124.7,	-37.2,	16.9,
5	12.0,	104.2,	122.2,	-40.9,	20.4,	6	12.0,	86.9,	116.0,	-43.3,	23.3,
7	12.0,	80.3,	120.8,	-50.0,	27.7,	8	12.0,	83.4,	130.6,	-59.5,	35.9,
9	12.0,	74.6,	107.9,	4.5,	-36.8,	10	12.0,	83.9,	108.8,	11.1,	-26.9,
11	12.0,	90.7,	106.4,	17.3,	-16.2,	12	12.0,	94.8,	100.8,	23.1,	-5.0,
13	12.0,	124.7,	118.4,	-76.1,	25.1,	14	12.0,	122.2,	104.2,	-72.5,	20.2,
15	12.0,	116.0,	86.9,	-66.8,	14.7,	16	12.0,	120.8,	80.3,	-67.8,	10.4,
17	12.0,	103.7,	64.5,	14.1,	49.6,	18	12.0,	107.9,	74.6,	-0.5,	58.4,
19	12.0,	138.1,	109.7,	-89.7,	-3.8,	20	12.0,	135.6,	118.3,	-91.7,	-8.5,
21	12.0,	128.9,	123.4,	-91.0,	-12.9,	22	12.0,	118.4,	124.7,	-87.5,	-16.9,
23	12.0,	104.2,	122.2,	-81.3,	-20.4,	24	12.0,	86.9,	116.0,	-72.7,	-23.3,
25	12.0,	80.3,	120.8,	-70.7,	-27.7,	26	12.0,	83.4,	130.6,	-71.0,	-35.9,
27	12.0,	74.6,	107.9,	-112.4,	36.8,	28	12.0,	83.9,	108.8,	-119.9,	26.9,
29	12.0,	90.7,	106.4,	-123.8,	16.2,	30	12.0,	94.8,	100.8,	-123.8,	5.0,
31	12.0,	95.9,	92.1,	-120.2,	-6.4,	32	12.0,	94.1,	80.6,	-112.8,	-17.5,
33	12.0,	89.5,	66.7,	-102.1,	-28.2,	34	12.0,	96.4,	61.3,	-89.5,	-39.3,
35	12.0,	103.7,	64.5,	-78.5,	-49.6,	36	12.0,	107.9,	74.6,	-74.1,	-58.4,

▲ *** AERMOD - VERSION 19191 *** *** Latitude PM10 Truck Operations
 *** AERMET - VERSION 14134 *** ***

*** 04/28/21
 *** 11:12:54
 *** PAGE 34

*** MODELOPTs: RegDFault CONC ELEV NODRYDPLT NOWETDPLT RURAL

*** DIRECTION SPECIFIC BUILDING DIMENSIONS ***

SOURCE ID: IM1GI00U

IFV	BH	BW	BL	XADJ	YADJ	IFV	BH	BW	BL	XADJ	YADJ
1	12.0,	138.1,	109.7,	-16.7,	-1.3,	2	12.0,	135.6,	118.3,	-22.4,	4.0,
3	12.0,	128.9,	123.4,	-27.5,	9.2,	4	12.0,	118.4,	124.7,	-31.8,	14.2,
5	12.0,	104.2,	122.2,	-35.0,	18.7,	6	12.0,	86.9,	116.0,	-37.2,	22.6,
7	12.0,	80.3,	120.8,	-44.0,	28.0,	8	12.0,	83.4,	130.6,	-53.6,	37.2,
9	12.0,	74.6,	107.9,	10.1,	-34.4,	10	12.0,	83.9,	108.8,	16.2,	-23.6,
11	12.0,	90.7,	106.4,	21.8,	-12.0,	12	12.0,	123.4,	128.9,	-73.7,	34.2,
13	12.0,	124.7,	118.4,	-73.3,	30.6,	14	12.0,	122.2,	104.2,	-70.8,	26.1,
15	12.0,	116.0,	86.9,	-66.0,	20.7,	16	12.0,	120.8,	80.3,	-68.2,	16.4,
17	12.0,	103.7,	64.5,	12.7,	55.6,	18	12.0,	136.4,	97.7,	-87.3,	6.6,
19	12.0,	138.1,	109.7,	-93.0,	1.3,	20	12.0,	135.6,	118.3,	-95.9,	-4.0,
21	12.0,	128.9,	123.4,	-95.8,	-9.2,	22	12.0,	118.4,	124.7,	-92.9,	-14.2,
23	12.0,	104.2,	122.2,	-87.1,	-18.7,	24	12.0,	86.9,	116.0,	-78.7,	-22.6,
25	12.0,	80.3,	120.8,	-76.8,	-28.0,	26	12.0,	83.4,	130.6,	-77.0,	-37.2,
27	12.0,	74.6,	107.9,	-118.0,	34.4,	28	12.0,	83.9,	108.8,	-125.0,	23.6,
29	12.0,	90.7,	106.4,	-128.2,	12.0,	30	12.0,	94.8,	100.8,	-127.5,	0.1,
31	12.0,	95.9,	92.1,	-122.9,	-11.8,	32	12.0,	94.1,	80.6,	-114.6,	-23.4,
33	12.0,	89.5,	66.7,	-102.8,	-34.2,	34	12.0,	96.4,	61.3,	-89.1,	-45.4,
35	12.0,	103.7,	64.5,	-77.1,	-55.6,	36	12.0,	136.4,	97.7,	-10.4,	-6.6,

SOURCE ID: IM1GI00V

IFV	BH	BW	BL	XADJ	YADJ	IFV	BH	BW	BL	XADJ	YADJ
1	12.0,	138.1,	109.7,	-12.8,	-7.4,	2	12.0,	135.6,	118.3,	-17.6,	-1.4,
3	12.0,	128.9,	123.4,	-21.8,	4.8,	4	12.0,	118.4,	124.7,	-25.4,	10.8,
5	12.0,	104.2,	122.2,	-28.2,	16.4,	6	12.0,	86.9,	116.0,	-30.1,	21.6,
7	12.0,	80.3,	120.8,	-36.8,	28.3,	8	12.0,	83.4,	130.6,	-46.5,	38.7,
9	12.0,	74.6,	107.9,	16.8,	-31.7,	10	12.0,	83.9,	108.8,	22.3,	-19.8,
11	12.0,	118.3,	135.6,	-66.4,	41.6,	12	12.0,	123.4,	128.9,	-69.2,	39.9,
13	12.0,	124.7,	118.4,	-70.0,	36.9,	14	12.0,	122.2,	104.2,	-68.5,	32.9,

15	12.0	116.0	86.9	-65.0	27.9	16	12.0	120.8	80.3	-68.4	23.7
17	12.0	130.6	83.4	-80.4	18.8	18	12.0	136.4	97.7	-90.0	13.3
19	12.0	138.1	109.7	-96.8	7.4	20	12.0	135.6	118.3	-100.7	1.4
21	12.0	128.9	123.4	-101.5	-4.8	22	12.0	118.4	124.7	-99.3	-10.8
23	12.0	104.2	122.2	-94.0	-16.4	24	12.0	86.9	116.0	-85.9	-21.6
25	12.0	80.3	120.8	-84.0	-28.3	26	12.0	83.4	130.6	-84.0	-38.7
27	12.0	74.6	107.9	-124.7	31.7	28	12.0	83.9	108.8	-131.1	19.8
29	12.0	90.7	106.4	-133.6	7.2	30	12.0	94.8	100.8	-131.9	-5.6
31	12.0	95.9	92.1	-126.3	-18.2	32	12.0	94.1	80.6	-116.8	-30.2
33	12.0	89.5	66.7	-103.8	-41.3	34	12.0	96.4	61.3	-88.9	-52.6
35	12.0	130.6	83.4	-2.9	-18.8	36	12.0	136.4	97.7	-7.7	-13.3

SOURCE ID: IM1GI00W

IFV	BH	BW	BL	XADJ	YADJ	IFV	BH	BW	BL	XADJ	YADJ
1	12.0	138.1	109.7	-9.3	-12.0	2	12.0	135.6	118.3	-13.3	-5.2
3	12.0	128.9	123.4	-16.9	1.7	4	12.0	118.4	124.7	-20.0	8.6
5	12.0	104.2	122.2	-22.5	15.2	6	12.0	86.9	116.0	-24.3	21.4
7	12.0	80.3	120.8	-31.0	29.1	8	12.0	83.4	130.6	-41.0	40.5
9	12.0	74.6	107.9	21.9	-29.0	10	12.0	109.7	138.1	-57.0	45.5
11	12.0	118.3	135.6	-62.6	45.8	12	12.0	123.4	128.9	-66.2	44.8
13	12.0	124.7	118.4	-67.8	42.3	14	12.0	122.2	104.2	-67.3	38.6
15	12.0	116.0	86.9	-64.8	33.7	16	12.0	120.8	80.3	-69.2	29.4
17	12.0	130.6	83.4	-82.2	24.2	18	12.0	136.4	97.7	-92.7	18.4
19	12.0	138.1	109.7	-100.4	12.0	20	12.0	135.6	118.3	-105.0	5.2
21	12.0	128.9	123.4	-106.4	-1.7	22	12.0	118.4	124.7	-104.6	-8.6
23	12.0	104.2	122.2	-99.6	-15.2	24	12.0	86.9	116.0	-91.6	-21.4
25	12.0	80.3	120.8	-89.8	-29.1	26	12.0	83.4	130.6	-89.5	-40.5
27	12.0	74.6	107.9	-129.8	29.0	28	12.0	83.9	108.8	-135.7	16.2
29	12.0	90.7	106.4	-137.4	2.9	30	12.0	94.8	100.8	-135.0	-10.5
31	12.0	95.9	92.1	-128.5	-23.5	32	12.0	94.1	80.6	-118.1	-35.9
33	12.0	89.5	66.7	-104.0	-47.1	34	12.0	120.8	80.3	-11.1	-29.4
35	12.0	130.6	83.4	-1.2	-24.2	36	12.0	136.4	97.7	-5.0	-18.4

SOURCE ID: IM1GI00X

IFV	BH	BW	BL	XADJ	YADJ	IFV	BH	BW	BL	XADJ	YADJ
1	12.0	138.1	109.7	-6.2	-17.3	2	12.0	135.6	118.3	-9.4	-10.0
3	12.0	128.9	123.4	-12.2	-2.3	4	12.0	118.4	124.7	-14.7	5.5
5	12.0	104.2	122.2	-16.7	13.1	6	12.0	86.9	116.0	-18.2	20.3
7	12.0	80.3	120.8	-24.9	29.0	8	12.0	83.4	130.6	-35.0	41.6
9	12.0	97.7	136.4	-44.0	45.9	10	12.0	109.7	138.1	-51.7	48.6
11	12.0	118.3	135.6	-57.8	49.8	12	12.0	123.4	128.9	-62.2	49.5
13	12.0	124.7	118.4	-64.7	47.6	14	12.0	122.2	104.2	-65.2	44.4
15	12.0	116.0	86.9	-63.7	39.7	16	12.0	120.8	80.3	-69.2	35.5
17	12.0	130.6	83.4	-83.3	30.3	18	12.0	136.4	97.7	-94.8	24.2
19	12.0	138.1	109.7	-103.5	17.3	20	12.0	135.6	118.3	-109.0	10.0
21	12.0	128.9	123.4	-111.1	2.3	22	12.0	118.4	124.7	-110.0	-5.5
23	12.0	104.2	122.2	-105.4	-13.1	24	12.0	86.9	116.0	-97.7	-20.3
25	12.0	80.3	120.8	-95.9	-29.0	26	12.0	83.4	130.6	-95.6	-41.6
27	12.0	74.6	107.9	-135.6	26.9	28	12.0	83.9	108.8	-141.0	13.1
29	12.0	90.7	106.4	-142.2	-1.0	30	12.0	94.8	100.8	-139.0	-15.2
31	12.0	95.9	92.1	-131.6	-28.9	32	12.0	94.1	80.6	-120.2	-41.7
33	12.0	116.0	86.9	-23.2	-39.7	34	12.0	120.8	80.3	-11.1	-35.5
35	12.0	130.6	83.4	-0.1	-30.3	36	12.0	136.4	97.7	-2.9	-24.2

*** AERMOD - VERSION 19191 *** Latitude PM10 Truck Operations
 *** AERMET - VERSION 14134 ***

*** 04/28/21
 *** 11:12:54
 *** PAGE 35

*** MODELOPTS: RegDFault CONC ELEV NODRYDPLT NOWETDPLT RURAL

*** DIRECTION SPECIFIC BUILDING DIMENSIONS ***

SOURCE ID: IM1GI00Y

IFV	BH	BW	BL	XADJ	YADJ	IFV	BH	BW	BL	XADJ	YADJ
1	12.0	138.1	109.7	-3.0	-22.8	2	12.0	135.6	118.3	-5.3	-14.7
3	12.0	128.9	123.4	-7.4	-6.3	4	12.0	118.4	124.7	-9.2	2.4
5	12.0	104.2	122.2	-10.8	11.0	6	12.0	86.9	116.0	-12.0	19.2
7	12.0	80.3	120.8	-18.6	29.1	8	12.0	83.4	130.6	-28.8	42.7
9	12.0	97.7	136.4	-38.1	48.1	10	12.0	109.7	138.1	-46.3	51.8
11	12.0	118.3	135.6	-53.0	53.9	12	12.0	123.4	128.9	-58.2	54.3
13	12.0	124.7	118.4	-61.6	53.1	14	12.0	122.2	104.2	-63.1	50.3
15	12.0	116.0	86.9	-62.7	45.9	16	12.0	120.8	80.3	-69.3	41.8
17	12.0	130.6	83.4	-84.4	36.5	18	12.0	136.4	97.7	-97.0	30.1
19	12.0	138.1	109.7	-106.6	22.8	20	12.0	135.6	118.3	-113.0	14.7
21	12.0	128.9	123.4	-116.0	6.3	22	12.0	118.4	124.7	-115.4	-2.4
23	12.0	104.2	122.2	-111.4	-11.0	24	12.0	86.9	116.0	-103.9	-19.2
25	12.0	80.3	120.8	-102.2	-29.1	26	12.0	83.4	130.6	-101.8	-42.7
27	12.0	74.6	107.9	-141.5	24.7	28	12.0	83.9	108.8	-146.5	9.9
29	12.0	90.7	106.4	-147.0	-5.1	30	12.0	94.8	100.8	-143.0	-20.0
31	12.0	95.9	92.1	-134.7	-34.3	32	12.0	94.1	80.6	-122.3	-47.6
33	12.0	116.0	86.9	-24.2	-45.9	34	12.0	120.8	80.3	-11.1	-41.8
35	12.0	130.6	83.4	1.0	-36.5	36	12.0	136.4	97.7	-0.7	-30.1

SOURCE ID: IM1GI00Z

IFV	BH	BW	BL	XADJ	YADJ	IFV	BH	BW	BL	XADJ	YADJ
1	12.0	108.8	83.9	-73.9	-49.2	2	12.0	106.4	90.7	-69.3	-55.4
3	12.0	128.9	123.4	-42.6	26.5	4	12.0	118.4	124.7	-49.7	28.5
5	12.0	104.2	122.2	-55.2	29.7	6	12.0	86.9	116.0	-59.0	29.9
7	12.0	80.3	120.8	-66.6	31.5	8	12.0	83.4	130.6	-76.5	36.7

9	12.0,	74.6,	107.9,	-12.4,	-38.9,	10	12.0,	83.9,	108.8,	-5.2,	-31.9,
11	12.0,	90.7,	106.4,	2.2,	-23.9,	12	12.0,	94.8,	100.8,	9.5,	-15.3,
13	12.0,	95.9,	92.1,	16.5,	-6.1,	14	12.0,	94.1,	80.6,	23.0,	3.2,
15	12.0,	116.0,	86.9,	-73.4,	-1.0,	16	12.0,	120.8,	80.3,	-71.6,	-6.2,
17	12.0,	103.7,	64.5,	13.2,	32.6,	18	12.0,	107.9,	74.6,	1.6,	41.5,
19	12.0,	108.8,	83.9,	-10.1,	49.2,	20	12.0,	106.4,	90.7,	-21.4,	55.4,
21	12.0,	128.9,	123.4,	-80.7,	-26.5,	22	12.0,	118.4,	124.7,	-75.0,	-28.5,
23	12.0,	104.2,	122.2,	-67.0,	-29.7,	24	12.0,	86.9,	116.0,	-57.0,	-29.9,
25	12.0,	80.3,	120.8,	-54.1,	-31.5,	26	12.0,	83.4,	130.6,	-54.0,	-36.7,
27	12.0,	74.6,	107.9,	-95.5,	38.9,	28	12.0,	83.9,	108.8,	-103.6,	31.9,
29	12.0,	90.7,	106.4,	-108.6,	23.9,	30	12.0,	94.8,	100.8,	-110.3,	15.3,
31	12.0,	95.9,	92.1,	-108.6,	6.1,	32	12.0,	94.1,	80.6,	-103.6,	-3.2,
33	12.0,	89.5,	66.7,	-95.5,	-12.5,	34	12.0,	96.4,	61.3,	-85.7,	-22.7,
35	12.0,	103.7,	64.5,	-77.7,	-32.6,	36	12.0,	107.9,	74.6,	-76.2,	-41.5,

SOURCE ID: IM1GI010

IFV	BH	BW	BL	XADJ	YADJ	IFV	BH	BW	BL	XADJ	YADJ
1	12.0,	108.8,	83.9,	-70.2,	-54.3,	2	12.0,	135.6,	118.3,	-29.9,	19.3,
3	12.0,	128.9,	123.4,	-37.5,	23.0,	4	12.0,	118.4,	124.7,	-44.0,	25.9,
5	12.0,	104.2,	122.2,	-49.1,	28.2,	6	12.0,	86.9,	116.0,	-52.8,	29.5,
7	12.0,	80.3,	120.8,	-60.5,	32.1,	8	12.0,	83.4,	130.6,	-70.5,	38.4,
9	12.0,	74.6,	107.9,	-6.8,	-36.2,	10	12.0,	83.9,	108.8,	-0.2,	-28.3,
11	12.0,	90.7,	106.4,	6.5,	-19.5,	12	12.0,	94.8,	100.8,	13.0,	-10.1,
13	12.0,	95.9,	92.1,	19.0,	-0.4,	14	12.0,	122.2,	104.2,	-80.3,	12.0,
15	12.0,	116.0,	86.9,	-72.9,	5.2,	16	12.0,	96.4,	61.3,	23.8,	28.9,
17	12.0,	103.7,	64.5,	11.5,	38.6,	18	12.0,	107.9,	74.6,	-1.1,	47.1,
19	12.0,	108.8,	83.9,	-13.7,	54.3,	20	12.0,	135.6,	118.3,	-88.4,	-19.3,
21	12.0,	128.9,	123.4,	-85.8,	-23.0,	22	12.0,	118.4,	124.7,	-80.7,	-25.9,
23	12.0,	104.2,	122.2,	-73.0,	-28.2,	24	12.0,	86.9,	116.0,	-63.2,	-29.5,
25	12.0,	80.3,	120.8,	-60.3,	-32.1,	26	12.0,	83.4,	130.6,	-60.0,	-38.4,
27	12.0,	74.6,	107.9,	-101.1,	36.2,	28	12.0,	83.9,	108.8,	-108.7,	28.3,
29	12.0,	90.7,	106.4,	-112.9,	19.5,	30	12.0,	94.8,	100.8,	-113.8,	10.1,
31	12.0,	95.9,	92.1,	-111.1,	0.4,	32	12.0,	94.1,	80.6,	-105.1,	-9.2,
33	12.0,	89.5,	66.7,	-95.9,	-18.7,	34	12.0,	96.4,	61.3,	-85.1,	-28.9,
35	12.0,	103.7,	64.5,	-76.0,	-38.6,	36	12.0,	107.9,	74.6,	-73.5,	-47.1,

SOURCE ID: IM1GI011

IFV	BH	BW	BL	XADJ	YADJ	IFV	BH	BW	BL	XADJ	YADJ
1	12.0,	108.8,	83.9,	-66.6,	-60.2,	2	12.0,	135.6,	118.3,	-25.2,	14.1,
3	12.0,	128.9,	123.4,	-32.0,	18.6,	4	12.0,	118.4,	124.7,	-37.8,	22.6,
5	12.0,	104.2,	122.2,	-42.5,	26.0,	6	12.0,	86.9,	116.0,	-45.8,	28.5,
7	12.0,	80.3,	120.8,	-53.5,	32.3,	8	12.0,	83.4,	130.6,	-63.7,	39.8,
9	12.0,	74.6,	107.9,	-0.3,	-33.6,	10	12.0,	83.9,	108.8,	5.8,	-24.6,
11	12.0,	90.7,	106.4,	11.7,	-14.8,	12	12.0,	94.8,	100.8,	17.3,	-4.6,
13	12.0,	95.9,	92.1,	22.3,	5.7,	14	12.0,	122.2,	104.2,	-78.1,	18.6,
15	12.0,	116.0,	86.9,	-71.9,	12.1,	16	12.0,	96.4,	61.3,	23.6,	35.9,
17	12.0,	103.7,	64.5,	10.1,	45.5,	18	12.0,	107.9,	74.6,	-3.7,	53.6,
19	12.0,	108.8,	83.9,	-17.4,	60.2,	20	12.0,	135.6,	118.3,	-93.1,	-14.1,
21	12.0,	128.9,	123.4,	-91.3,	-18.6,	22	12.0,	118.4,	124.7,	-86.8,	-22.6,
23	12.0,	104.2,	122.2,	-79.7,	-26.0,	24	12.0,	86.9,	116.0,	-70.1,	-28.5,
25	12.0,	80.3,	120.8,	-67.3,	-32.3,	26	12.0,	83.4,	130.6,	-66.9,	-39.8,
27	12.0,	74.6,	107.9,	-107.6,	33.6,	28	12.0,	83.9,	108.8,	-114.6,	24.6,
29	12.0,	90.7,	106.4,	-118.1,	14.8,	30	12.0,	94.8,	100.8,	-118.1,	4.6,
31	12.0,	95.9,	92.1,	-114.4,	-5.7,	32	12.0,	94.1,	80.6,	-107.3,	-15.9,
33	12.0,	89.5,	66.7,	-96.9,	-25.6,	34	12.0,	96.4,	61.3,	-84.8,	-35.9,
35	12.0,	103.7,	64.5,	-74.5,	-45.5,	36	12.0,	107.9,	74.6,	-70.9,	-53.6,

*** AERMOD - VERSION 19191 *** ** Latitude PM10 Truck Operations
 *** AERMET - VERSION 14134 *** **

04/28/21
 11:12:54
 PAGE 36

*** MODELOPTs: RegDFAULT CONC ELEV NODRYDPLT NOWETDPLT RURAL

*** DIRECTION SPECIFIC BUILDING DIMENSIONS ***

SOURCE ID: IM1GI012

IFV	BH	BW	BL	XADJ	YADJ	IFV	BH	BW	BL	XADJ	YADJ
1	12.0,	138.1,	109.7,	-15.2,	5.8,	2	12.0,	135.6,	118.3,	-22.2,	11.2,
3	12.0,	128.9,	123.4,	-28.5,	16.4,	4	12.0,	118.4,	124.7,	-34.0,	21.0,
5	12.0,	104.2,	122.2,	-38.4,	25.0,	6	12.0,	86.9,	116.0,	-41.7,	28.3,
7	12.0,	80.3,	120.8,	-49.3,	32.8,	8	12.0,	83.4,	130.6,	-59.7,	41.1,
9	12.0,	74.6,	107.9,	3.4,	-31.7,	10	12.0,	83.9,	108.8,	9.1,	-22.1,
11	12.0,	90.7,	106.4,	14.6,	-11.8,	12	12.0,	94.8,	100.8,	19.5,	-1.1,
13	12.0,	95.9,	92.1,	23.9,	9.6,	14	12.0,	122.2,	104.2,	-77.1,	22.7,
15	12.0,	116.0,	86.9,	-71.7,	16.3,	16	12.0,	96.4,	61.3,	23.1,	40.0,
17	12.0,	103.7,	64.5,	8.9,	49.4,	18	12.0,	107.9,	74.6,	-5.6,	57.3,
19	12.0,	138.1,	109.7,	-94.5,	-5.8,	20	12.0,	135.6,	118.3,	-96.1,	-11.2,
21	12.0,	128.9,	123.4,	-94.8,	-16.4,	22	12.0,	118.4,	124.7,	-90.7,	-21.0,
23	12.0,	104.2,	122.2,	-83.7,	-25.0,	24	12.0,	86.9,	116.0,	-74.3,	-28.3,
25	12.0,	80.3,	120.8,	-71.5,	-32.8,	26	12.0,	83.4,	130.6,	-70.8,	-41.1,
27	12.0,	74.6,	107.9,	-111.3,	31.7,	28	12.0,	83.9,	108.8,	-117.9,	22.1,
29	12.0,	90.7,	106.4,	-121.0,	11.8,	30	12.0,	94.8,	100.8,	-120.3,	1.1,
31	12.0,	95.9,	92.1,	-116.0,	-9.6,	32	12.0,	94.1,	80.6,	-108.2,	-20.0,
33	12.0,	89.5,	66.7,	-97.1,	-29.8,	34	12.0,	96.4,	61.3,	-84.3,	-40.0,
35	12.0,	103.7,	64.5,	-73.3,	-49.4,	36	12.0,	107.9,	74.6,	-69.0,	-57.3,

SOURCE ID: IM1GI013

IFV	BH	BW	BL	XADJ	YADJ	IFV	BH	BW	BL	XADJ	YADJ
1	12.0,	138.1,	109.7,	-11.9,	0.0,	2	12.0,	135.6,	118.3,	-18.0,	6.2,

3	12.0	128.9	123.4	-23.5	12.1	4	12.0	118.4	124.7	-28.3	17.7
5	12.0	104.2	122.2	-32.3	22.7	6	12.0	86.9	116.0	-35.2	27.1
7	12.0	80.3	120.8	-42.8	32.8	8	12.0	83.4	130.6	-53.2	42.2
9	12.0	74.6	107.9	9.6	-29.5	10	12.0	83.9	108.8	14.8	-18.8
11	12.0	90.7	106.4	19.6	-7.6	12	12.0	94.8	100.8	23.8	3.9
13	12.0	124.7	118.4	-76.9	34.0	14	12.0	122.2	104.2	-74.8	28.8
15	12.0	116.0	86.9	-70.5	22.8	16	12.0	96.4	61.3	23.1	46.6
17	12.0	103.7	64.5	7.8	55.9	18	12.0	136.4	97.7	-92.2	6.1
19	12.0	138.1	109.7	-97.8	-0.0	20	12.0	135.6	118.3	-100.3	-6.2
21	12.0	128.9	123.4	-99.8	-12.1	22	12.0	118.4	124.7	-96.3	-17.7
23	12.0	104.2	122.2	-89.9	-22.7	24	12.0	86.9	116.0	-80.7	-27.1
25	12.0	80.3	120.8	-78.0	-32.8	26	12.0	83.4	130.6	-77.3	-42.2
27	12.0	74.6	107.9	-117.5	29.5	28	12.0	83.9	108.8	-123.6	18.8
29	12.0	90.7	106.4	-126.0	7.6	30	12.0	94.8	100.8	-124.6	-3.9
31	12.0	95.9	92.1	-119.4	-15.2	32	12.0	94.1	80.6	-110.5	-26.1
33	12.0	89.5	66.7	-98.3	-36.2	34	12.0	96.4	61.3	-84.4	-46.6
35	12.0	103.7	64.5	-72.2	-55.9	36	12.0	136.4	97.7	-5.5	-6.1

SOURCE ID: IM1GI014

IFV	BH	BW	BL	XADJ	YADJ	IFV	BH	BW	BL	XADJ	YADJ
1	12.0	138.1	109.7	-8.5	-4.2	2	12.0	135.6	118.3	-13.9	2.5
3	12.0	128.9	123.4	-18.9	9.3	4	12.0	118.4	124.7	-23.2	15.7
5	12.0	104.2	122.2	-26.9	21.6	6	12.0	86.9	116.0	-29.8	26.9
7	12.0	80.3	120.8	-37.4	33.6	8	12.0	83.4	130.6	-48.1	43.9
9	12.0	74.6	107.9	14.4	-26.9	10	12.0	83.9	108.8	19.1	-15.4
11	12.0	90.7	106.4	23.2	-3.5	12	12.0	123.4	128.9	-73.7	42.8
13	12.0	124.7	118.4	-74.9	39.1	14	12.0	122.2	104.2	-73.8	34.2
15	12.0	116.0	86.9	-70.4	28.2	16	12.0	96.4	61.3	22.3	52.0
17	12.0	130.6	83.4	-85.6	17.2	18	12.0	136.4	97.7	-94.8	10.9
19	12.0	138.1	109.7	-101.1	4.2	20	12.0	135.6	118.3	-104.4	-2.5
21	12.0	128.9	123.4	-104.5	-9.3	22	12.0	118.4	124.7	-101.4	-15.7
23	12.0	104.2	122.2	-95.3	-21.6	24	12.0	86.9	116.0	-86.2	-26.9
25	12.0	80.3	120.8	-83.4	-33.6	26	12.0	83.4	130.6	-82.5	-43.9
27	12.0	74.6	107.9	-122.3	26.9	28	12.0	83.9	108.8	-127.9	15.4
29	12.0	90.7	106.4	-129.7	3.5	30	12.0	94.8	100.8	-127.5	-8.5
31	12.0	95.9	92.1	-121.4	-20.3	32	12.0	94.1	80.6	-111.6	-31.5
33	12.0	89.5	66.7	-98.5	-41.7	34	12.0	96.4	61.3	-83.6	-52.0
35	12.0	130.6	83.4	2.2	-17.2	36	12.0	136.4	97.7	-2.9	-10.9

SOURCE ID: IM1GI015

IFV	BH	BW	BL	XADJ	YADJ	IFV	BH	BW	BL	XADJ	YADJ
1	12.0	138.1	109.7	-5.4	-9.6	2	12.0	135.6	118.3	-9.9	-2.1
3	12.0	128.9	123.4	-14.1	5.3	4	12.0	118.4	124.7	-17.8	12.7
5	12.0	104.2	122.2	-21.1	19.6	6	12.0	86.9	116.0	-23.7	25.9
7	12.0	80.3	120.8	-31.2	33.7	8	12.0	64.5	103.7	15.3	-37.1
9	12.0	74.6	107.9	20.2	-24.7	10	12.0	109.7	138.1	-59.5	49.5
11	12.0	118.3	135.6	-65.6	49.3	12	12.0	123.4	128.9	-69.8	47.6
13	12.0	124.7	118.4	-71.8	44.5	14	12.0	122.2	104.2	-71.7	40.0
15	12.0	116.0	86.9	-69.4	34.3	16	12.0	120.8	80.3	-73.8	29.2
17	12.0	130.6	83.4	-86.7	23.3	18	12.0	136.4	97.7	-97.0	16.7
19	12.0	138.1	109.7	-104.3	9.6	20	12.0	135.6	118.3	-108.5	2.1
21	12.0	128.9	123.4	-109.3	-5.3	22	12.0	118.4	124.7	-106.8	-12.7
23	12.0	104.2	122.2	-101.1	-19.6	24	12.0	86.9	116.0	-92.3	-25.9
25	12.0	80.3	120.8	-89.6	-33.7	26	12.0	64.5	103.7	-119.0	37.1
27	12.0	74.6	107.9	-128.1	24.7	28	12.0	83.9	108.8	-133.3	12.3
29	12.0	90.7	106.4	-134.4	-0.5	30	12.0	94.8	100.8	-131.4	-13.3
31	12.0	95.9	92.1	-124.4	-25.7	32	12.0	94.1	80.6	-113.7	-37.3
33	12.0	89.5	66.7	-99.5	-47.8	34	12.0	120.8	80.3	-6.5	-29.2
35	12.0	130.6	83.4	3.3	-23.3	36	12.0	136.4	97.7	-0.7	-16.7

▲ *** AERMOD - VERSION 19191 *** *** Latitude PM10 Truck Operations
 *** AERMET - VERSION 14134 *** ***

*** 04/28/21
 *** 11:12:54
 *** PAGE 37

*** MODELOPTS: RegDFault CONC ELEV NODRYDPLT NOWETDPLT RURAL

*** DIRECTION SPECIFIC BUILDING DIMENSIONS ***

SOURCE ID: IM1GI016

IFV	BH	BW	BL	XADJ	YADJ	IFV	BH	BW	BL	XADJ	YADJ
1	12.0	138.1	109.7	-1.8	-14.7	2	12.0	135.6	118.3	-5.5	-6.6
3	12.0	128.9	123.4	-9.0	1.7	4	12.0	118.4	124.7	-12.2	10.0
5	12.0	104.2	122.2	-15.0	17.9	6	12.0	86.9	116.0	-17.4	25.4
7	12.0	80.3	120.8	-24.9	34.2	8	12.0	64.5	103.7	21.4	-35.5
9	12.0	97.7	136.4	-45.8	50.8	10	12.0	109.7	138.1	-54.3	53.0
11	12.0	118.3	135.6	-61.2	53.7	12	12.0	123.4	128.9	-66.2	52.7
13	12.0	124.7	118.4	-69.1	50.2	14	12.0	122.2	104.2	-70.0	46.1
15	12.0	116.0	86.9	-68.8	40.6	16	12.0	120.8	80.3	-74.3	35.5
17	12.0	130.6	83.4	-88.3	29.4	18	12.0	136.4	97.7	-99.6	22.4
19	12.0	138.1	109.7	-107.9	14.7	20	12.0	135.6	118.3	-112.8	6.6
21	12.0	128.9	123.4	-114.4	-1.7	22	12.0	118.4	124.7	-112.5	-10.0
23	12.0	104.2	122.2	-107.1	-17.9	24	12.0	86.9	116.0	-98.6	-25.4
25	12.0	80.3	120.8	-95.9	-34.2	26	12.0	64.5	103.7	-125.1	35.5
27	12.0	74.6	107.9	-133.8	22.1	28	12.0	83.9	108.8	-138.4	8.7
29	12.0	90.7	106.4	-138.8	-4.9	30	12.0	94.8	100.8	-135.0	-18.4
31	12.0	95.9	92.1	-127.1	-31.4	32	12.0	94.1	80.6	-115.3	-43.4
33	12.0	116.0	86.9	-18.1	-40.6	34	12.0	120.8	80.3	-6.0	-35.5
35	12.0	130.6	83.4	4.9	-29.4	36	12.0	136.4	97.7	1.9	-22.4

SOURCE ID: IMIGI017

IFV	BH	BW	BL	XADJ	YADJ	IFV	BH	BW	BL	XADJ	YADJ
1	12.0	138.1	109.7	1.1	-18.3	2	12.0	135.6	118.3	-2.0	-9.6
3	12.0	128.9	123.4	-5.0	-0.7	4	12.0	118.4	124.7	-7.9	8.3
5	12.0	104.2	122.2	-10.5	17.0	6	12.0	86.9	116.0	-12.9	25.2
7	12.0	80.3	120.8	-20.4	34.9	8	0.0	0.0	0.0	0.0	0.0
9	12.0	97.7	136.4	-41.8	52.9	10	12.0	109.7	138.1	-50.8	55.9
11	12.0	118.3	135.6	-58.2	57.1	12	12.0	123.4	128.9	-63.8	56.6
13	12.0	124.7	118.4	-67.5	54.4	14	12.0	122.2	104.2	-69.1	50.5
15	12.0	116.0	86.9	-68.7	45.1	16	12.0	120.8	80.3	-75.0	40.0
17	12.0	130.6	83.4	-89.8	33.7	18	12.0	136.4	97.7	-101.8	26.4
19	12.0	138.1	109.7	-110.7	18.3	20	12.0	135.6	118.3	-116.3	9.6
21	12.0	128.9	123.4	-118.3	0.7	22	12.0	118.4	124.7	-116.7	-8.3
23	12.0	104.2	122.2	-111.6	-17.0	24	12.0	86.9	116.0	-103.1	-25.2
25	12.0	80.3	120.8	-100.4	-34.9	26	12.0	64.5	103.7	-129.4	34.1
27	12.0	74.6	107.9	-137.8	19.9	28	12.0	83.9	108.8	-142.0	5.8
29	12.0	90.7	106.4	-141.8	-8.4	30	12.0	94.8	100.8	-137.4	-22.3
31	12.0	95.9	92.1	-128.8	-35.6	32	12.0	94.1	80.6	-116.2	-47.8
33	12.0	116.0	86.9	-18.2	-45.1	34	12.0	120.8	80.3	-5.3	-40.0
35	12.0	130.6	83.4	6.4	-33.7	36	12.0	136.4	97.7	4.1	-26.4

SOURCE ID: IMIGI018

IFV	BH	BW	BL	XADJ	YADJ	IFV	BH	BW	BL	XADJ	YADJ
1	12.0	138.1	109.7	4.9	-24.6	2	12.0	135.6	118.3	2.9	-15.2
3	12.0	128.9	123.4	0.7	-5.3	4	12.0	118.4	124.7	-1.4	4.8
5	12.0	104.2	122.2	-3.5	14.7	6	12.0	86.9	116.0	-5.5	24.1
7	12.0	80.3	120.8	-13.0	35.0	8	0.0	0.0	0.0	0.0	0.0
9	0.0	0.0	0.0	0.0	0.0	10	12.0	109.7	138.1	-44.4	59.7
11	12.0	118.3	135.6	-52.6	62.0	12	12.0	123.4	128.9	-59.2	62.4
13	12.0	124.7	118.4	-63.9	60.9	14	12.0	122.2	104.2	-66.8	57.6
15	12.0	116.0	86.9	-67.6	52.5	16	12.0	120.8	80.3	-75.2	47.4
17	12.0	130.6	83.4	-91.2	41.0	18	12.0	136.4	97.7	-104.5	33.3
19	12.0	138.1	109.7	-114.6	24.6	20	12.0	135.6	118.3	-121.2	15.2
21	12.0	128.9	123.4	-124.1	5.3	22	12.0	118.4	124.7	-123.2	-4.8
23	12.0	104.2	122.2	-118.6	-14.7	24	12.0	86.9	116.0	-110.5	-24.1
25	12.0	80.3	120.8	-107.8	-35.0	26	12.0	64.5	103.7	-136.7	32.6
27	12.0	74.6	107.9	-144.7	17.2	28	12.0	83.9	108.8	-148.3	2.0
29	12.0	90.7	106.4	-147.4	-13.3	30	12.0	94.8	100.8	-142.0	-28.1
31	12.0	95.9	92.1	-132.3	-42.1	32	12.0	122.2	104.2	-37.4	-57.6
33	12.0	116.0	86.9	-19.3	-52.5	34	12.0	120.8	80.3	-5.1	-47.4
35	12.0	130.6	83.4	7.8	-41.0	36	12.0	136.4	97.7	6.8	-33.3

SOURCE ID: IMIGI01C

IFV	BH	BW	BL	XADJ	YADJ	IFV	BH	BW	BL	XADJ	YADJ
1	12.0	108.8	83.9	-24.3	14.7	2	12.0	106.4	90.7	-31.6	16.1
3	12.0	100.8	94.8	-37.9	17.1	4	12.0	92.1	95.9	-43.1	17.6
5	12.0	80.6	94.1	-46.9	17.5	6	12.0	66.7	89.5	-49.4	16.9
7	12.0	61.3	96.4	-56.0	19.8	8	12.0	64.5	103.7	-62.3	23.0
9	12.0	74.6	107.9	-66.7	21.0	10	12.0	83.9	108.8	-69.1	17.7
11	12.0	90.7	106.4	-69.3	13.8	12	12.0	94.8	100.8	-67.5	9.5
13	12.0	95.9	92.1	-63.6	4.9	14	12.0	94.1	80.6	-57.8	0.1
15	12.0	89.5	66.7	-50.2	-4.6	16	12.0	96.4	61.3	-50.4	-7.8
17	12.0	103.7	64.5	-55.2	-10.5	18	12.0	107.9	74.6	-58.3	-12.8
19	12.0	108.8	83.9	-59.6	-14.7	20	12.0	106.4	90.7	-59.1	-16.1
21	12.0	100.8	94.8	-56.8	-17.1	22	12.0	92.1	95.9	-52.8	-17.6
23	12.0	80.6	94.1	-47.2	-17.5	24	12.0	66.7	89.5	-40.1	-16.9
25	12.0	61.3	96.4	-40.4	-19.8	26	12.0	64.5	103.7	-41.4	-23.0
27	12.0	74.6	107.9	-41.2	-21.0	28	12.0	83.9	108.8	-39.7	-17.7
29	12.0	90.7	106.4	-37.1	-13.8	30	12.0	94.8	100.8	-33.3	-9.5
31	12.0	95.9	92.1	-28.5	-4.9	32	12.0	94.1	80.6	-22.8	-0.1
33	12.0	89.5	66.7	-16.4	4.6	34	12.0	96.4	61.3	-10.8	7.8
35	12.0	103.7	64.5	-9.2	10.5	36	12.0	107.9	74.6	-16.3	12.8

▲ *** AERMOD - VERSION 19191 *** *** Latitude PM10 Truck Operations
 *** AERMET - VERSION 14134 *** ***

*** 04/28/21
 *** 11:12:54
 *** PAGE 38

*** MODELOPTs: RegDFault CONC ELEV NODRYPLT NOWETDPLT RURAL

*** DIRECTION SPECIFIC BUILDING DIMENSIONS ***

SOURCE ID: IMIGI01D

IFV	BH	BW	BL	XADJ	YADJ	IFV	BH	BW	BL	XADJ	YADJ
1	12.0	108.8	83.9	-22.4	11.2	2	12.0	106.4	90.7	-29.1	13.1
3	12.0	100.8	94.8	-34.9	14.6	4	12.0	92.1	95.9	-39.7	15.6
5	12.0	80.6	94.1	-43.3	16.1	6	12.0	66.7	89.5	-45.5	16.2
7	12.0	61.3	96.4	-52.1	19.8	8	12.0	64.5	103.7	-58.4	23.6
9	12.0	74.6	107.9	-63.0	22.3	10	12.0	83.9	108.8	-65.6	19.6
11	12.0	90.7	106.4	-66.3	16.2	12	12.0	94.8	100.8	-65.0	12.4
13	12.0	95.9	92.1	-61.6	8.2	14	12.0	94.1	80.6	-56.4	3.8
15	12.0	89.5	66.7	-49.5	-0.8	16	12.0	96.4	61.3	-50.4	-3.9
17	12.0	103.7	64.5	-55.8	-6.6	18	12.0	107.9	74.6	-59.6	-9.1
19	12.0	108.8	83.9	-61.5	-11.2	20	12.0	106.4	90.7	-61.6	-13.1
21	12.0	100.8	94.8	-59.8	-14.6	22	12.0	92.1	95.9	-56.2	-15.6
23	12.0	80.6	94.1	-50.9	-16.1	24	12.0	66.7	89.5	-44.0	-16.2
25	12.0	61.3	96.4	-44.3	-19.8	26	12.0	64.5	103.7	-45.3	-23.6
27	12.0	74.6	107.9	-44.9	-22.3	28	12.0	83.9	108.8	-43.2	-19.6
29	12.0	90.7	106.4	-40.1	-16.2	30	12.0	94.8	100.8	-35.8	-12.4
31	12.0	95.9	92.1	-30.5	-8.2	32	12.0	94.1	80.6	-24.2	-3.8
33	12.0	89.5	66.7	-17.2	0.8	34	12.0	96.4	61.3	-10.9	3.9

35 12.0, 103.7, 64.5, -8.6, 6.6, 36 12.0, 107.9, 74.6, -15.0, 9.1,

SOURCE ID: IM1GI01E

Table with 12 columns: IFV, BH, BW, BL, XADJ, YADJ, IFV, BH, BW, BL, XADJ, YADJ. Rows 1-35 showing numerical data for source IM1GI01E.

SOURCE ID: IM1GI01F

Table with 12 columns: IFV, BH, BW, BL, XADJ, YADJ, IFV, BH, BW, BL, XADJ, YADJ. Rows 1-35 showing numerical data for source IM1GI01F.

SOURCE ID: IM1GI01G

Table with 12 columns: IFV, BH, BW, BL, XADJ, YADJ, IFV, BH, BW, BL, XADJ, YADJ. Rows 1-35 showing numerical data for source IM1GI01G.

*** AERMOD - VERSION 19191 *** Latitude PM10 Truck Operations
*** AERMET - VERSION 14134 ***

04/28/21
11:12:54
PAGE 39

*** MODELOPTS: RegDFault CONC ELEV NODRYDPLT NOWETDPLT RURAL

*** DIRECTION SPECIFIC BUILDING DIMENSIONS ***

SOURCE ID: IM1GI01H

Table with 12 columns: IFV, BH, BW, BL, XADJ, YADJ, IFV, BH, BW, BL, XADJ, YADJ. Rows 1-27 showing numerical data for source IM1GI01H.

29	12.0,	90.7,	106.4,	-51.3,	-27.5,	30	12.0,	94.8,	100.8,	-45.0,	-25.4,
31	12.0,	95.9,	92.1,	-37.2,	-22.6,	32	12.0,	94.1,	80.6,	-28.3,	-19.1,
33	12.0,	89.5,	66.7,	-18.6,	-15.1,	34	12.0,	96.4,	61.3,	-9.5,	-11.9,
35	12.0,	103.7,	64.5,	-4.5,	-8.8,	36	12.0,	107.9,	74.6,	-8.3,	-5.3,

SOURCE ID: IMIGI01I

IFV	BH	BW	BL	XADJ	YADJ	IFV	BH	BW	BL	XADJ	YADJ
1	12.0,	108.8,	83.9,	-10.4,	-5.6,	2	12.0,	106.4,	90.7,	-14.4,	-1.4,
3	12.0,	100.8,	94.8,	-17.9,	2.8,	4	12.0,	92.1,	95.9,	-20.9,	7.0,
5	12.0,	80.6,	94.1,	-23.2,	10.9,	6	12.0,	66.7,	89.5,	-24.9,	14.5,
7	12.0,	61.3,	96.4,	-31.5,	21.7,	8	12.0,	64.5,	103.7,	-38.5,	29.1,
9	12.0,	74.6,	107.9,	-44.3,	31.2,	10	12.0,	83.9,	108.8,	-48.8,	31.6,
11	12.0,	90.7,	106.4,	-51.8,	31.0,	12	12.0,	94.8,	100.8,	-53.2,	29.5,
13	12.0,	95.9,	92.1,	-53.0,	27.1,	14	12.0,	94.1,	80.6,	-51.2,	23.9,
15	12.0,	89.5,	66.7,	-47.9,	19.9,	16	12.0,	96.4,	61.3,	-52.4,	16.7,
17	12.0,	103.7,	64.5,	-61.4,	13.4,	18	12.0,	107.9,	74.6,	-68.5,	9.7,
19	12.0,	108.8,	83.9,	-73.5,	5.6,	20	12.0,	106.4,	90.7,	-76.4,	1.4,
21	12.0,	100.8,	94.8,	-76.9,	-2.8,	22	12.0,	92.1,	95.9,	-75.0,	-7.0,
23	12.0,	80.6,	94.1,	-70.9,	-10.9,	24	12.0,	66.7,	89.5,	-64.6,	-14.5,
25	12.0,	61.3,	96.4,	-64.9,	-21.7,	26	12.0,	64.5,	103.7,	-65.2,	-29.1,
27	12.0,	74.6,	107.9,	-63.6,	-31.2,	28	12.0,	83.9,	108.8,	-60.0,	-31.6,
29	12.0,	90.7,	106.4,	-54.6,	-31.0,	30	12.0,	94.8,	100.8,	-47.6,	-29.5,
31	12.0,	95.9,	92.1,	-39.1,	-27.1,	32	12.0,	94.1,	80.6,	-29.4,	-23.9,
33	12.0,	89.5,	66.7,	-18.8,	-19.9,	34	12.0,	96.4,	61.3,	-8.9,	-16.7,
35	12.0,	103.7,	64.5,	-3.1,	-13.4,	36	12.0,	107.9,	74.6,	-6.1,	-9.7,

SOURCE ID: IMIGI01J

IFV	BH	BW	BL	XADJ	YADJ	IFV	BH	BW	BL	XADJ	YADJ
1	12.0,	108.8,	83.9,	-7.7,	-9.9,	2	12.0,	106.4,	90.7,	-11.0,	-5.2,
3	12.0,	100.8,	94.8,	-13.9,	-0.3,	4	12.0,	92.1,	95.9,	-16.4,	4.6,
5	12.0,	80.6,	94.1,	-18.4,	9.4,	6	12.0,	66.7,	89.5,	-19.9,	13.8,
7	12.0,	61.3,	96.4,	-26.4,	21.9,	8	12.0,	64.5,	103.7,	-33.5,	30.2,
9	12.0,	74.6,	107.9,	-39.6,	33.1,	10	12.0,	83.9,	108.8,	-44.5,	34.3,
11	12.0,	90.7,	106.4,	-48.0,	34.4,	12	12.0,	94.8,	100.8,	-50.1,	33.5,
13	12.0,	95.9,	92.1,	-50.6,	31.6,	14	12.0,	94.1,	80.6,	-49.7,	28.7,
15	12.0,	89.5,	66.7,	-47.2,	24.9,	16	12.0,	96.4,	61.3,	-52.5,	21.8,
17	12.0,	103.7,	64.5,	-62.4,	18.3,	18	12.0,	107.9,	74.6,	-70.4,	14.4,
19	12.0,	108.8,	83.9,	-76.2,	9.9,	20	12.0,	106.4,	90.7,	-79.8,	5.2,
21	12.0,	100.8,	94.8,	-80.9,	0.3,	22	12.0,	92.1,	95.9,	-79.5,	-4.6,
23	12.0,	80.6,	94.1,	-75.7,	-9.4,	24	12.0,	66.7,	89.5,	-69.7,	-13.8,
25	12.0,	61.3,	96.4,	-70.0,	-21.9,	26	12.0,	64.5,	103.7,	-70.2,	-30.2,
27	12.0,	74.6,	107.9,	-68.3,	-33.1,	28	12.0,	83.9,	108.8,	-64.3,	-34.3,
29	12.0,	90.7,	106.4,	-58.4,	-34.4,	30	12.0,	94.8,	100.8,	-50.7,	-33.5,
31	12.0,	95.9,	92.1,	-41.5,	-31.6,	32	12.0,	94.1,	80.6,	-31.0,	-28.7,
33	12.0,	89.5,	66.7,	-19.5,	-24.9,	34	12.0,	96.4,	61.3,	-8.7,	-21.8,
35	12.0,	103.7,	64.5,	-2.0,	-18.3,	36	12.0,	107.9,	74.6,	-4.2,	-14.4,

SOURCE ID: IMIGI01K

IFV	BH	BW	BL	XADJ	YADJ	IFV	BH	BW	BL	XADJ	YADJ
1	12.0,	108.8,	83.9,	-4.8,	-13.6,	2	12.0,	106.4,	90.7,	-7.5,	-8.3,
3	12.0,	100.8,	94.8,	-9.9,	-2.8,	4	12.0,	92.1,	95.9,	-12.1,	2.9,
5	12.0,	80.6,	94.1,	-13.9,	8.4,	6	12.0,	66.7,	89.5,	-15.2,	13.7,
7	12.0,	61.3,	96.4,	-21.8,	22.6,	8	12.0,	64.5,	103.7,	-29.1,	31.6,
9	12.0,	74.6,	107.9,	-35.5,	35.3,	10	12.0,	83.9,	108.8,	-40.8,	37.1,
11	12.0,	90.7,	106.4,	-44.9,	37.9,	12	12.0,	94.8,	100.8,	-47.6,	37.4,
13	12.0,	95.9,	92.1,	-48.9,	35.9,	14	12.0,	94.1,	80.6,	-48.7,	33.2,
15	12.0,	89.5,	66.7,	-47.0,	29.6,	16	12.0,	96.4,	61.3,	-53.2,	26.4,
17	12.0,	103.7,	64.5,	-63.9,	22.8,	18	12.0,	107.9,	74.6,	-72.6,	18.4,
19	12.0,	108.8,	83.9,	-79.1,	13.6,	20	12.0,	106.4,	90.7,	-83.2,	8.3,
21	12.0,	100.8,	94.8,	-84.8,	2.8,	22	12.0,	92.1,	95.9,	-83.8,	-2.9,
23	12.0,	80.6,	94.1,	-80.3,	-8.4,	24	12.0,	66.7,	89.5,	-74.3,	-13.7,
25	12.0,	61.3,	96.4,	-74.6,	-22.6,	26	12.0,	64.5,	103.7,	-74.6,	-31.6,
27	12.0,	74.6,	107.9,	-72.4,	-35.3,	28	12.0,	83.9,	108.8,	-68.0,	-37.1,
29	12.0,	90.7,	106.4,	-61.5,	-37.9,	30	12.0,	94.8,	100.8,	-53.1,	-37.4,
31	12.0,	95.9,	92.1,	-43.2,	-35.9,	32	12.0,	94.1,	80.6,	-31.9,	-33.2,
33	12.0,	89.5,	66.7,	-19.7,	-29.6,	34	12.0,	96.4,	61.3,	-8.1,	-26.4,
35	12.0,	103.7,	64.5,	-0.6,	-22.8,	36	12.0,	107.9,	74.6,	-2.0,	-18.4,

▲ *** AERMOD - VERSION 19191 *** *** Latitude PM10 Truck Operations

*** 04/28/21

*** AERMET - VERSION 14134 *** ***

*** 11:12:54

*** MODELOPTs: RegDFault CONC ELEV NODRYDPLT NOWETDPLT RURAL

*** PAGE 40

*** DIRECTION SPECIFIC BUILDING DIMENSIONS ***

SOURCE ID: IMIGI01L

IFV	BH	BW	BL	XADJ	YADJ	IFV	BH	BW	BL	XADJ	YADJ
1	12.0,	108.8,	83.9,	-1.8,	-18.5,	2	12.0,	106.4,	90.7,	-3.7,	-12.7,
3	12.0,	100.8,	94.8,	-5.4,	-6.4,	4	12.0,	92.1,	95.9,	-7.0,	0.1,
5	12.0,	80.6,	94.1,	-8.4,	6.5,	6	12.0,	66.7,	89.5,	-9.5,	12.8,
7	12.0,	61.3,	96.4,	-16.0,	22.7,	8	12.0,	64.5,	103.7,	-23.4,	32.8,
9	12.0,	74.6,	107.9,	-30.1,	37.4,	10	12.0,	83.9,	108.8,	-35.9,	40.2,
11	12.0,	90.7,	106.4,	-40.6,	41.7,	12	12.0,	94.8,	100.8,	-44.0,	42.0,
13	12.0,	95.9,	92.1,	-46.1,	41.0,	14	12.0,	94.1,	80.6,	-46.8,	38.7,
15	12.0,	89.5,	66.7,	-46.1,	35.3,	16	12.0,	96.4,	61.3,	-53.3,	32.2,
17	12.0,	103.7,	64.5,	-65.0,	28.4,	18	12.0,	107.9,	74.6,	-74.7,	23.9,
19	12.0,	108.8,	83.9,	-82.1,	18.5,	20	12.0,	106.4,	90.7,	-87.1,	12.7,
21	12.0,	100.8,	94.8,	-89.3,	6.4,	22	12.0,	92.1,	95.9,	-88.9,	-0.1,

23	12.0,	80.6,	94.1,	-85.8,	-6.5,	24	12.0,	66.7,	89.5,	-80.0,	-12.8,
25	12.0,	61.3,	96.4,	-80.4,	-22.7,	26	12.0,	64.5,	103.7,	-80.3,	-32.8,
27	12.0,	74.6,	107.9,	-77.8,	-37.4,	28	12.0,	83.9,	108.8,	-72.9,	-40.2,
29	12.0,	90.7,	106.4,	-65.9,	-41.7,	30	12.0,	94.8,	100.8,	-56.8,	-42.0,
31	12.0,	95.9,	92.1,	-46.0,	-41.0,	32	12.0,	94.1,	80.6,	-33.8,	-38.7,
33	12.0,	89.5,	66.7,	-20.5,	-35.3,	34	12.0,	96.4,	61.3,	-7.9,	-32.2,
35	12.0,	103.7,	64.5,	0.6,	-28.4,	36	12.0,	107.9,	74.6,	0.1,	-23.9,

SOURCE ID: IMIGI01M

IFV	BH	BW	BL	XADJ	YADJ	IFV	BH	BW	BL	XADJ	YADJ
1	12.0,	108.8,	83.9,	0.6,	-21.9,	2	12.0,	106.4,	90.7,	-0.7,	-15.5,
3	12.0,	100.8,	94.8,	-2.0,	-8.7,	4	12.0,	92.1,	95.9,	-3.2,	-1.6,
5	12.0,	80.6,	94.1,	-4.4,	5.5,	6	12.0,	66.7,	89.5,	-5.4,	12.5,
7	12.0,	61.3,	96.4,	-11.9,	23.1,	8	12.0,	64.5,	103.7,	-19.4,	33.9,
9	12.0,	74.6,	107.9,	-26.4,	39.2,	10	12.0,	83.9,	108.8,	-32.5,	42.6,
11	12.0,	90.7,	106.4,	-37.7,	44.6,	12	12.0,	94.8,	100.8,	-41.7,	45.4,
13	12.0,	95.9,	92.1,	-44.5,	44.7,	14	12.0,	94.1,	80.6,	-45.8,	42.7,
15	12.0,	89.5,	66.7,	-45.8,	39.4,	16	12.0,	96.4,	61.3,	-53.8,	36.3,
17	12.0,	103.7,	64.5,	-66.1,	32.4,	18	12.0,	107.9,	74.6,	-76.5,	27.6,
19	12.0,	108.8,	83.9,	-84.5,	21.9,	20	12.0,	106.4,	90.7,	-90.0,	15.5,
21	12.0,	100.8,	94.8,	-92.8,	8.7,	22	12.0,	92.1,	95.9,	-92.7,	1.6,
23	12.0,	80.6,	94.1,	-89.8,	-5.5,	24	12.0,	66.7,	89.5,	-84.1,	-12.5,
25	12.0,	61.3,	96.4,	-84.5,	-23.1,	26	12.0,	64.5,	103.7,	-84.3,	-33.9,
27	12.0,	74.6,	107.9,	-81.5,	-39.2,	28	12.0,	83.9,	108.8,	-76.3,	-42.6,
29	12.0,	90.7,	106.4,	-68.7,	-44.6,	30	12.0,	94.8,	100.8,	-59.1,	-45.4,
31	12.0,	95.9,	92.1,	-47.6,	-44.7,	32	12.0,	94.1,	80.6,	-34.8,	-42.7,
33	12.0,	89.5,	66.7,	-20.8,	-39.4,	34	12.0,	96.4,	61.3,	-7.5,	-36.3,
35	12.0,	103.7,	64.5,	1.7,	-32.4,	36	12.0,	107.9,	74.6,	1.9,	-27.6,

SOURCE ID: IMIGI01N

IFV	BH	BW	BL	XADJ	YADJ	IFV	BH	BW	BL	XADJ	YADJ
1	12.0,	108.8,	83.9,	2.6,	-25.7,	2	12.0,	106.4,	90.7,	1.9,	-18.9,
3	12.0,	100.8,	94.8,	1.2,	-11.6,	4	12.0,	92.1,	95.9,	0.4,	-3.9,
5	12.0,	80.6,	94.1,	-0.4,	3.9,	6	12.0,	66.7,	89.5,	-1.2,	11.6,
7	12.0,	61.3,	96.4,	-7.6,	22.9,	8	12.0,	64.5,	103.7,	-15.2,	34.5,
9	12.0,	74.6,	107.9,	-22.3,	40.5,	10	12.0,	83.9,	108.8,	-28.7,	44.6,
11	12.0,	90.7,	106.4,	-34.3,	47.3,	12	12.0,	94.8,	100.8,	-38.8,	48.5,
13	12.0,	95.9,	92.1,	-42.1,	48.3,	14	12.0,	94.1,	80.6,	-44.2,	46.7,
15	12.0,	89.5,	66.7,	-44.9,	43.6,	16	12.0,	96.4,	61.3,	-53.6,	40.6,
17	12.0,	103.7,	64.5,	-66.7,	36.7,	18	12.0,	107.9,	74.6,	-77.8,	31.7,
19	12.0,	108.8,	83.9,	-86.5,	25.7,	20	12.0,	106.4,	90.7,	-92.6,	18.9,
21	12.0,	100.8,	94.8,	-95.9,	11.6,	22	12.0,	92.1,	95.9,	-96.3,	3.9,
23	12.0,	80.6,	94.1,	-93.8,	-3.9,	24	12.0,	66.7,	89.5,	-88.3,	-11.6,
25	12.0,	61.3,	96.4,	-88.8,	-22.9,	26	12.0,	64.5,	103.7,	-88.5,	-34.5,
27	12.0,	74.6,	107.9,	-85.6,	-40.5,	28	12.0,	83.9,	108.8,	-80.1,	-44.6,
29	12.0,	90.7,	106.4,	-72.1,	-47.3,	30	12.0,	94.8,	100.8,	-62.0,	-48.5,
31	12.0,	95.9,	92.1,	-49.9,	-48.3,	32	12.0,	94.1,	80.6,	-36.4,	-46.7,
33	12.0,	89.5,	66.7,	-21.8,	-43.6,	34	12.0,	96.4,	61.3,	-7.7,	-40.6,
35	12.0,	103.7,	64.5,	2.2,	-36.7,	36	12.0,	107.9,	74.6,	3.2,	-31.7,

SOURCE ID: IMIGI01O

IFV	BH	BW	BL	XADJ	YADJ	IFV	BH	BW	BL	XADJ	YADJ
1	12.0,	108.8,	83.9,	4.7,	-29.0,	2	12.0,	106.4,	90.7,	4.5,	-21.8,
3	12.0,	100.8,	94.8,	4.3,	-14.0,	4	12.0,	92.1,	95.9,	3.9,	-5.7,
5	12.0,	80.6,	94.1,	3.3,	2.7,	6	12.0,	66.7,	89.5,	2.7,	11.1,
7	12.0,	61.3,	96.4,	-3.7,	23.1,	8	12.0,	64.5,	103.7,	-11.4,	35.3,
9	12.0,	74.6,	107.9,	-18.7,	42.0,	10	12.0,	83.9,	108.8,	-25.4,	46.7,
11	12.0,	90.7,	106.4,	-31.4,	49.9,	12	12.0,	94.8,	100.8,	-36.4,	51.6,
13	12.0,	95.9,	92.1,	-40.4,	51.8,	14	12.0,	94.1,	80.6,	-43.0,	50.4,
15	12.0,	89.5,	66.7,	-44.4,	47.5,	16	12.0,	96.4,	61.3,	-53.8,	44.5,
17	12.0,	103.7,	64.5,	-67.5,	40.5,	18	12.0,	107.9,	74.6,	-79.3,	35.2,
19	12.0,	108.8,	83.9,	-88.6,	29.0,	20	12.0,	106.4,	90.7,	-95.3,	21.8,
21	12.0,	100.8,	94.8,	-99.0,	14.0,	22	12.0,	92.1,	95.9,	-99.8,	5.7,
23	12.0,	80.6,	94.1,	-97.5,	-2.7,	24	12.0,	66.7,	89.5,	-92.2,	-11.1,
25	12.0,	61.3,	96.4,	-92.6,	-23.1,	26	12.0,	64.5,	103.7,	-92.3,	-35.3,
27	12.0,	74.6,	107.9,	-89.2,	-42.0,	28	12.0,	83.9,	108.8,	-83.4,	-46.7,
29	12.0,	90.7,	106.4,	-75.0,	-49.9,	30	12.0,	94.8,	100.8,	-64.3,	-51.6,
31	12.0,	95.9,	92.1,	-51.8,	-51.8,	32	12.0,	94.1,	80.6,	-37.6,	-50.4,
33	12.0,	89.5,	66.7,	-22.3,	-47.5,	34	12.0,	96.4,	61.3,	-7.5,	-44.5,
35	12.0,	103.7,	64.5,	3.1,	-40.5,	36	12.0,	107.9,	74.6,	4.7,	-35.2,

▲ *** AERMOD - VERSION 19191 *** *** Latitude PM10 Truck Operations
 *** AERMET - VERSION 14134 *** ***

*** 04/28/21
 *** 11:12:54
 *** PAGE 41

*** MODELOPTS: RegDFault CONC ELEV NODRYDPLT NOWETDPLT RURAL

*** DIRECTION SPECIFIC BUILDING DIMENSIONS ***

SOURCE ID: IMIGI01S

IFV	BH	BW	BL	XADJ	YADJ	IFV	BH	BW	BL	XADJ	YADJ
1	12.0,	192.3,	172.2,	-72.2,	50.2,	2	12.0,	187.9,	182.3,	-86.6,	51.4,
3	12.0,	177.8,	186.9,	-98.5,	51.1,	4	12.0,	162.3,	185.8,	-107.3,	49.3,
5	12.0,	141.9,	179.0,	-112.8,	45.9,	6	12.0,	117.1,	166.8,	-114.9,	41.1,
7	12.0,	112.5,	170.7,	-123.0,	38.4,	8	12.0,	136.8,	183.5,	-135.0,	31.1,
9	12.0,	156.9,	190.8,	-142.8,	22.9,	10	12.0,	172.2,	192.3,	-146.3,	13.9,
11	12.0,	182.3,	187.9,	-145.4,	4.5,	12	12.0,	186.9,	177.8,	-140.0,	-5.0,
13	12.0,	185.8,	162.3,	-130.4,	-14.4,	14	12.0,	179.0,	141.9,	-116.8,	-23.3,
15	12.0,	166.8,	117.1,	-99.7,	-31.5,	16	12.0,	170.7,	112.5,	-94.7,	-37.6,

17	12.0,	183.5,	136.8,	-99.5,	-43.2,	18	12.0,	190.8,	156.9,	-101.3,	-47.4,
19	12.0,	192.3,	172.2,	-100.0,	-50.2,	20	12.0,	187.9,	182.3,	-95.7,	-51.4,
21	12.0,	177.8,	186.9,	-88.4,	-51.1,	22	12.0,	162.3,	185.8,	-78.5,	-49.3,
23	12.0,	141.9,	179.0,	-66.2,	-45.9,	24	12.0,	117.1,	166.8,	-51.9,	-41.1,
25	12.0,	112.5,	170.7,	-47.7,	-38.4,	26	12.0,	136.8,	183.5,	-48.6,	-31.1,
27	12.0,	156.9,	190.8,	-48.0,	-22.9,	28	12.0,	172.2,	192.3,	-45.9,	-13.9,
29	12.0,	182.3,	187.9,	-42.5,	-4.5,	30	12.0,	186.9,	177.8,	-37.8,	5.0,
31	12.0,	185.8,	162.3,	-31.9,	14.4,	32	12.0,	179.0,	141.9,	-25.0,	23.3,
33	12.0,	166.8,	117.1,	-17.4,	31.5,	34	12.0,	170.7,	112.5,	-17.8,	37.6,
35	12.0,	183.5,	136.8,	-37.3,	43.2,	36	12.0,	190.8,	156.9,	-55.6,	47.4,

SOURCE ID: IMIGI01T

IFV	BH	BW	BL	XADJ	YADJ	IFV	BH	BW	BL	XADJ	YADJ
1	12.0,	192.3,	172.2,	-69.7,	46.3,	2	12.0,	187.9,	182.3,	-83.5,	48.0,
3	12.0,	177.8,	186.9,	-94.7,	48.3,	4	12.0,	162.3,	185.8,	-103.1,	47.1,
5	12.0,	141.9,	179.0,	-108.3,	44.5,	6	12.0,	117.1,	166.8,	-110.3,	40.6,
7	12.0,	112.5,	170.7,	-118.3,	38.7,	8	12.0,	136.8,	183.5,	-130.4,	32.1,
9	12.0,	156.9,	190.8,	-138.5,	24.7,	10	12.0,	172.2,	192.3,	-142.4,	16.4,
11	12.0,	182.3,	187.9,	-142.0,	7.7,	12	12.0,	186.9,	177.8,	-137.2,	-1.3,
13	12.0,	185.8,	162.3,	-128.3,	-10.2,	14	12.0,	179.0,	141.9,	-115.5,	-18.9,
15	12.0,	166.8,	117.1,	-99.1,	-26.9,	16	12.0,	170.7,	112.5,	-94.9,	-33.0,
17	12.0,	183.5,	136.8,	-100.5,	-38.6,	18	12.0,	190.8,	156.9,	-103.1,	-43.1,
19	12.0,	192.3,	172.2,	-102.5,	-46.3,	20	12.0,	187.9,	182.3,	-98.8,	-48.0,
21	12.0,	177.8,	186.9,	-92.1,	-48.3,	22	12.0,	162.3,	185.8,	-82.6,	-47.1,
23	12.0,	141.9,	179.0,	-70.6,	-44.5,	24	12.0,	117.1,	166.8,	-56.5,	-40.6,
25	12.0,	112.5,	170.7,	-52.4,	-38.7,	26	12.0,	136.8,	183.5,	-53.1,	-32.1,
27	12.0,	156.9,	190.8,	-52.3,	-24.7,	28	12.0,	172.2,	192.3,	-49.9,	-16.4,
29	12.0,	182.3,	187.9,	-45.9,	-7.7,	30	12.0,	186.9,	177.8,	-40.6,	1.3,
31	12.0,	185.8,	162.3,	-34.0,	10.2,	32	12.0,	179.0,	141.9,	-26.4,	18.9,
33	12.0,	166.8,	117.1,	-18.0,	26.9,	34	12.0,	170.7,	112.5,	-17.6,	33.0,
35	12.0,	183.5,	136.8,	-36.3,	38.6,	36	12.0,	190.8,	156.9,	-53.8,	43.1,

SOURCE ID: IMIGI01U

IFV	BH	BW	BL	XADJ	YADJ	IFV	BH	BW	BL	XADJ	YADJ
1	12.0,	192.3,	172.2,	-67.4,	42.9,	2	12.0,	187.9,	182.3,	-80.6,	45.1,
3	12.0,	177.8,	186.9,	-91.4,	45.9,	4	12.0,	162.3,	185.8,	-99.4,	45.4,
5	12.0,	141.9,	179.0,	-104.4,	43.4,	6	12.0,	117.1,	166.8,	-106.2,	40.2,
7	12.0,	112.5,	170.7,	-114.3,	39.0,	8	12.0,	136.8,	183.5,	-126.5,	33.2,
9	12.0,	156.9,	190.8,	-134.8,	26.4,	10	12.0,	172.2,	192.3,	-139.0,	18.7,
11	12.0,	182.3,	187.9,	-139.1,	10.5,	12	12.0,	186.9,	177.8,	-134.8,	2.0,
13	12.0,	185.8,	162.3,	-126.5,	-6.5,	14	12.0,	179.0,	141.9,	-114.4,	-14.9,
15	12.0,	166.8,	117.1,	-98.8,	-22.9,	16	12.0,	170.7,	112.5,	-95.3,	-28.9,
17	12.0,	183.5,	136.8,	-101.6,	-34.7,	18	12.0,	190.8,	156.9,	-104.8,	-39.4,
19	12.0,	192.3,	172.2,	-104.8,	-42.9,	20	12.0,	187.9,	182.3,	-101.7,	-45.1,
21	12.0,	177.8,	186.9,	-95.5,	-45.9,	22	12.0,	162.3,	185.8,	-86.3,	-45.4,
23	12.0,	141.9,	179.0,	-74.6,	-43.4,	24	12.0,	117.1,	166.8,	-60.5,	-40.2,
25	12.0,	112.5,	170.7,	-56.4,	-39.0,	26	12.0,	136.8,	183.5,	-57.1,	-33.2,
27	12.0,	156.9,	190.8,	-56.0,	-26.4,	28	12.0,	172.2,	192.3,	-53.2,	-18.7,
29	12.0,	182.3,	187.9,	-48.8,	-10.5,	30	12.0,	186.9,	177.8,	-42.9,	-2.0,
31	12.0,	185.8,	162.3,	-35.8,	6.5,	32	12.0,	179.0,	141.9,	-27.5,	14.9,
33	12.0,	166.8,	117.1,	-18.4,	22.9,	34	12.0,	170.7,	112.5,	-17.3,	28.9,
35	12.0,	183.5,	136.8,	-35.2,	34.7,	36	12.0,	190.8,	156.9,	-52.1,	39.4,

SOURCE ID: IMIGI01V

IFV	BH	BW	BL	XADJ	YADJ	IFV	BH	BW	BL	XADJ	YADJ
1	12.0,	192.3,	172.2,	-64.3,	38.9,	2	12.0,	187.9,	182.3,	-76.9,	41.7,
3	12.0,	177.8,	186.9,	-87.2,	43.2,	4	12.0,	162.3,	185.8,	-94.8,	43.4,
5	12.0,	141.9,	179.0,	-99.5,	42.3,	6	12.0,	117.1,	166.8,	-101.2,	39.9,
7	12.0,	112.5,	170.7,	-109.3,	39.6,	8	12.0,	136.8,	183.5,	-121.6,	34.7,
9	12.0,	156.9,	190.8,	-130.3,	28.7,	10	12.0,	172.2,	192.3,	-135.0,	21.8,
11	12.0,	182.3,	187.9,	-135.6,	14.2,	12	12.0,	186.9,	177.8,	-132.1,	6.3,
13	12.0,	185.8,	162.3,	-124.6,	-1.9,	14	12.0,	179.0,	141.9,	-113.2,	-10.0,
15	12.0,	166.8,	117.1,	-98.5,	-17.8,	16	12.0,	170.7,	112.5,	-95.9,	-23.9,
17	12.0,	183.5,	136.8,	-103.1,	-29.9,	18	12.0,	190.8,	156.9,	-107.1,	-34.9,
19	12.0,	192.3,	172.2,	-107.9,	-38.9,	20	12.0,	187.9,	182.3,	-105.4,	-41.7,
21	12.0,	177.8,	186.9,	-99.7,	-43.2,	22	12.0,	162.3,	185.8,	-91.0,	-43.4,
23	12.0,	141.9,	179.0,	-79.5,	-42.3,	24	12.0,	117.1,	166.8,	-65.6,	-39.9,
25	12.0,	112.5,	170.7,	-61.4,	-39.6,	26	12.0,	136.8,	183.5,	-61.9,	-34.7,
27	12.0,	156.9,	190.8,	-60.5,	-28.7,	28	12.0,	172.2,	192.3,	-57.2,	-21.8,
29	12.0,	182.3,	187.9,	-52.3,	-14.2,	30	12.0,	186.9,	177.8,	-45.7,	-6.3,
31	12.0,	185.8,	162.3,	-37.7,	1.9,	32	12.0,	179.0,	141.9,	-28.6,	10.0,
33	12.0,	166.8,	117.1,	-18.7,	17.8,	34	12.0,	170.7,	112.5,	-16.7,	23.9,
35	12.0,	183.5,	136.8,	-33.8,	29.9,	36	12.0,	190.8,	156.9,	-49.8,	34.9,

*** AERMOD - VERSION 19191 *** ** Latitude PM10 Truck Operations
 *** AERMET - VERSION 14134 *** **

*** 04/28/21
 *** 11:12:54
 PAGE 42

*** MODELOPTs: RegDFault CONC ELEV NODRYDPLT NOWETDPLT RURAL

*** DIRECTION SPECIFIC BUILDING DIMENSIONS ***

SOURCE ID: IMIGI01W

IFV	BH	BW	BL	XADJ	YADJ	IFV	BH	BW	BL	XADJ	YADJ
1	12.0,	192.3,	172.2,	-61.6,	35.1,	2	12.0,	187.9,	182.3,	-73.6,	38.4,
3	12.0,	177.8,	186.9,	-83.3,	40.6,	4	12.0,	162.3,	185.8,	-90.5,	41.5,
5	12.0,	141.9,	179.0,	-95.0,	41.1,	6	12.0,	117.1,	166.8,	-96.6,	39.6,
7	12.0,	112.5,	170.7,	-104.6,	40.0,	8	12.0,	136.8,	183.5,	-117.1,	35.9,
9	12.0,	156.9,	190.8,	-126.1,	30.7,	10	12.0,	172.2,	192.3,	-131.2,	24.5,

11	12.0	182.3	187.9	-132.4	17.6	12	12.0	186.9	177.8	-129.5	10.1
13	12.0	185.8	162.3	-122.6	2.3	14	12.0	179.0	141.9	-112.1	-5.5
15	12.0	166.8	117.1	-98.1	-13.2	16	12.0	170.7	112.5	-96.3	-19.3
17	12.0	183.5	136.8	-104.3	-25.4	18	12.0	190.8	156.9	-109.1	-30.7
19	12.0	192.3	172.2	-110.6	-35.1	20	12.0	187.9	182.3	-108.7	-38.4
21	12.0	177.8	186.9	-103.5	-40.6	22	12.0	162.3	185.8	-95.2	-41.5
23	12.0	141.9	179.0	-84.0	-41.1	24	12.0	117.1	166.8	-70.2	-39.6
25	12.0	112.5	170.7	-66.1	-40.0	26	12.0	136.8	183.5	-66.4	-35.9
27	12.0	156.9	190.8	-64.7	-30.7	28	12.0	172.2	192.3	-61.0	-24.5
29	12.0	182.3	187.9	-55.5	-17.6	30	12.0	186.9	177.8	-48.3	-10.1
31	12.0	185.8	162.3	-39.7	-2.3	32	12.0	179.0	141.9	-29.8	5.5
33	12.0	166.8	117.1	-19.0	13.2	34	12.0	170.7	112.5	-16.2	19.3
35	12.0	183.5	136.8	-32.5	25.4	36	12.0	190.8	156.9	-47.8	30.7

SOURCE ID: IMIGI01X

IFV	BH	BW	BL	XADJ	YADJ	IFV	BH	BW	BL	XADJ	YADJ
1	12.0	192.3	172.2	-58.2	30.8	2	12.0	187.9	182.3	-69.5	34.8
3	12.0	177.8	186.9	-78.7	37.7	4	12.0	162.3	185.8	-85.5	39.5
5	12.0	141.9	179.0	-89.6	40.0	6	12.0	117.1	166.8	-91.1	39.4
7	12.0	112.5	170.7	-99.2	40.9	8	12.0	136.8	183.5	-112.0	37.6
9	12.0	156.9	190.8	-121.3	33.2	10	12.0	172.2	192.3	-126.9	27.9
11	12.0	182.3	187.9	-128.7	21.6	12	12.0	186.9	177.8	-126.6	14.8
13	12.0	185.8	162.3	-120.6	7.4	14	12.0	179.0	141.9	-111.0	-0.2
15	12.0	166.8	117.1	-98.0	-7.7	16	12.0	170.7	112.5	-97.1	-13.9
17	12.0	183.5	136.8	-106.0	-20.2	18	12.0	190.8	156.9	-111.7	-25.9
19	12.0	192.3	172.2	-114.0	-30.8	20	12.0	187.9	182.3	-112.8	-34.8
21	12.0	177.8	186.9	-108.2	-37.7	22	12.0	162.3	185.8	-100.3	-39.5
23	12.0	141.9	179.0	-89.3	-40.0	24	12.0	117.1	166.8	-75.7	-39.4
25	12.0	112.5	170.7	-71.5	-40.9	26	12.0	136.8	183.5	-71.6	-37.6
27	12.0	156.9	190.8	-69.5	-33.2	28	12.0	172.2	192.3	-65.3	-27.9
29	12.0	182.3	187.9	-59.1	-21.6	30	12.0	186.9	177.8	-51.2	-14.8
31	12.0	185.8	162.3	-41.7	-7.4	32	12.0	179.0	141.9	-30.9	0.2
33	12.0	166.8	117.1	-19.2	7.7	34	12.0	170.7	112.5	-15.4	13.9
35	12.0	183.5	136.8	-30.8	20.2	36	12.0	190.8	156.9	-45.2	25.9

SOURCE ID: IMIGI01Y

IFV	BH	BW	BL	XADJ	YADJ	IFV	BH	BW	BL	XADJ	YADJ
1	12.0	192.3	172.2	-55.4	26.1	2	12.0	187.9	182.3	-65.9	30.7
3	12.0	177.8	186.9	-74.4	34.3	4	12.0	162.3	185.8	-80.7	36.9
5	12.0	141.9	179.0	-84.5	38.3	6	12.0	117.1	166.8	-85.7	38.6
7	12.0	112.5	170.7	-93.8	41.0	8	12.0	136.8	183.5	-106.6	38.7
9	12.0	156.9	190.8	-116.2	35.2	10	12.0	172.2	192.3	-122.3	30.7
11	12.0	182.3	187.9	-124.6	25.3	12	12.0	186.9	177.8	-123.2	19.0
13	12.0	185.8	162.3	-118.0	12.2	14	12.0	179.0	141.9	-109.2	5.0
15	12.0	166.8	117.1	-97.2	-2.3	16	12.0	170.7	112.5	-97.3	-8.4
17	12.0	183.5	136.8	-107.1	-14.8	18	12.0	190.8	156.9	-113.7	-20.8
19	12.0	192.3	172.2	-116.8	-26.1	20	12.0	187.9	182.3	-116.4	-30.7
21	12.0	177.8	186.9	-112.5	-34.3	22	12.0	162.3	185.8	-105.1	-36.9
23	12.0	141.9	179.0	-94.5	-38.3	24	12.0	117.1	166.8	-81.1	-38.6
25	12.0	112.5	170.7	-76.9	-41.0	26	12.0	136.8	183.5	-76.9	-38.7
27	12.0	156.9	190.8	-74.6	-35.2	28	12.0	172.2	192.3	-70.0	-30.7
29	12.0	182.3	187.9	-63.3	-25.3	30	12.0	186.9	177.8	-54.6	-19.0
31	12.0	185.8	162.3	-44.3	-12.2	32	12.0	179.0	141.9	-32.6	-5.0
33	12.0	166.8	117.1	-20.0	2.3	34	12.0	170.7	112.5	-15.3	8.4
35	12.0	183.5	136.8	-29.7	14.8	36	12.0	190.8	156.9	-43.2	20.8

SOURCE ID: IMIGI01Z

IFV	BH	BW	BL	XADJ	YADJ	IFV	BH	BW	BL	XADJ	YADJ
1	12.0	192.3	172.2	-52.1	22.1	2	12.0	187.9	182.3	-62.0	27.3
3	12.0	177.8	186.9	-70.0	31.6	4	12.0	162.3	185.8	-75.8	35.0
5	12.0	141.9	179.0	-79.4	37.3	6	12.0	117.1	166.8	-80.5	38.5
7	12.0	112.5	170.7	-88.7	41.8	8	12.0	136.8	183.5	-101.7	40.4
9	12.0	156.9	190.8	-111.7	37.8	10	12.0	172.2	192.3	-118.3	34.0
11	12.0	182.3	187.9	-121.2	29.2	12	12.0	186.9	177.8	-120.5	23.4
13	12.0	185.8	162.3	-116.2	17.0	14	12.0	179.0	141.9	-108.3	10.1
15	12.0	166.8	117.1	-97.1	2.8	16	12.0	170.7	112.5	-98.1	-3.3
17	12.0	183.5	136.8	-108.8	-10.0	18	12.0	190.8	156.9	-116.2	-16.3
19	12.0	192.3	172.2	-120.1	-22.1	20	12.0	187.9	182.3	-120.3	-27.3
21	12.0	177.8	186.9	-116.9	-31.6	22	12.0	162.3	185.8	-109.9	-35.0
23	12.0	141.9	179.0	-99.6	-37.3	24	12.0	117.1	166.8	-86.2	-38.5
25	12.0	112.5	170.7	-82.0	-41.8	26	12.0	136.8	183.5	-81.8	-40.4
27	12.0	156.9	190.8	-79.1	-37.8	28	12.0	172.2	192.3	-74.0	-34.0
29	12.0	182.3	187.9	-66.6	-29.2	30	12.0	186.9	177.8	-57.2	-23.4
31	12.0	185.8	162.3	-46.1	-17.0	32	12.0	179.0	141.9	-33.6	-10.1
33	12.0	166.8	117.1	-20.1	-2.8	34	12.0	170.7	112.5	-14.5	3.3
35	12.0	183.5	136.8	-28.0	10.0	36	12.0	190.8	156.9	-40.7	16.3

▲ *** AERMOD - VERSION 19191 *** Latitude PM10 Truck Operations

*** AERMET - VERSION 14134 ***

*** 04/28/21

*** 11:12:54

*** PAGE 43

*** MODELOPTS: RegDFault CONC ELEV NODRYDPLT NOWETDPLT RURAL

*** DIRECTION SPECIFIC BUILDING DIMENSIONS ***

SOURCE ID: IMIGI020

IFV	BH	BW	BL	XADJ	YADJ	IFV	BH	BW	BL	XADJ	YADJ
1	12.0	192.3	172.2	-48.8	18.4	2	12.0	187.9	182.3	-58.1	24.2
3	12.0	177.8	186.9	-65.6	29.2	4	12.0	162.3	185.8	-71.1	33.4

5	12.0	141.9	179.0	-74.4	36.6	6	12.0	117.1	166.8	-75.5	38.6
7	12.0	112.5	170.7	-83.8	42.8	8	12.0	136.8	183.5	-97.0	42.2
9	12.0	156.9	190.8	-107.4	40.3	10	12.0	172.2	192.3	-114.5	37.3
11	12.0	182.3	187.9	-118.1	33.1	12	12.0	186.9	177.8	-118.1	27.8
13	12.0	185.8	162.3	-114.5	21.8	14	12.0	179.0	141.9	-107.5	15.1
15	12.0	166.8	117.1	-97.2	7.9	16	12.0	170.7	112.5	-99.0	1.6
17	12.0	183.5	136.8	-110.6	-5.3	18	12.0	190.8	156.9	-118.8	-12.0
19	12.0	192.3	172.2	-123.4	-18.4	20	12.0	187.9	182.3	-124.2	-24.2
21	12.0	177.8	186.9	-121.3	-29.2	22	12.0	162.3	185.8	-114.7	-33.4
23	12.0	141.9	179.0	-104.5	-36.6	24	12.0	117.1	166.8	-91.3	-38.6
25	12.0	112.5	170.7	-87.0	-42.8	26	12.0	136.8	183.5	-86.5	-42.2
27	12.0	156.9	190.8	-83.4	-40.3	28	12.0	172.2	192.3	-77.8	-37.3
29	12.0	182.3	187.9	-69.8	-33.1	30	12.0	186.9	177.8	-59.7	-27.8
31	12.0	185.8	162.3	-47.8	-21.8	32	12.0	179.0	141.9	-34.4	-15.1
33	12.0	166.8	117.1	-20.0	-7.9	34	12.0	170.7	112.5	-13.5	-1.6
35	12.0	183.5	136.8	-26.2	5.3	36	12.0	190.8	156.9	-38.1	12.0

SOURCE ID: IM1GI021

IFV	BH	BW	BL	XADJ	YADJ	IFV	BH	BW	BL	XADJ	YADJ
1	12.0	192.3	172.2	-45.4	12.7	2	12.0	187.9	182.3	-53.7	19.2
3	12.0	177.8	186.9	-60.4	25.1	4	12.0	162.3	185.8	-65.3	30.2
5	12.0	141.9	179.0	-68.1	34.4	6	12.0	117.1	166.8	-69.0	37.6
7	12.0	112.5	170.7	-77.1	42.9	8	12.0	136.8	183.5	-90.5	43.5
9	12.0	156.9	190.8	-101.2	42.8	10	12.0	172.2	192.3	-108.8	40.7
11	12.0	182.3	187.9	-113.1	37.4	12	12.0	186.9	177.8	-113.9	33.0
13	12.0	185.8	162.3	-111.3	27.6	14	12.0	179.0	141.9	-105.3	21.4
15	12.0	166.8	117.1	-96.1	14.5	16	12.0	170.7	112.5	-99.2	8.2
17	12.0	183.5	136.8	-111.9	1.2	18	12.0	190.8	156.9	-121.2	-5.8
19	12.0	192.3	172.2	-126.8	-12.7	20	12.0	187.9	182.3	-128.6	-19.2
21	12.0	177.8	186.9	-126.5	-25.1	22	12.0	162.3	185.8	-120.5	-30.2
23	12.0	141.9	179.0	-110.8	-34.4	24	12.0	117.1	166.8	-97.8	-37.6
25	12.0	112.5	170.7	-93.6	-42.9	26	12.0	136.8	183.5	-93.0	-43.5
27	12.0	156.9	190.8	-89.6	-42.8	28	12.0	172.2	192.3	-83.5	-40.7
29	12.0	182.3	187.9	-74.8	-37.4	30	12.0	186.9	177.8	-63.8	-33.0
31	12.0	185.8	162.3	-51.0	-27.6	32	12.0	179.0	141.9	-36.5	-21.4
33	12.0	166.8	117.1	-21.0	-14.5	34	12.0	170.7	112.5	-13.4	-8.2
35	12.0	183.5	136.8	-24.9	-1.2	36	12.0	190.8	156.9	-35.7	5.8

SOURCE ID: IM1GI022

IFV	BH	BW	BL	XADJ	YADJ	IFV	BH	BW	BL	XADJ	YADJ
1	12.0	192.3	172.2	-42.6	8.6	2	12.0	187.9	182.3	-50.3	15.6
3	12.0	177.8	186.9	-56.4	22.2	4	12.0	162.3	185.8	-60.8	28.0
5	12.0	141.9	179.0	-63.4	33.0	6	12.0	117.1	166.8	-64.0	37.1
7	12.0	112.5	170.7	-72.2	43.2	8	12.0	136.8	183.5	-85.8	44.7
9	12.0	156.9	190.8	-96.7	44.8	10	12.0	172.2	192.3	-104.7	43.5
11	12.0	182.3	187.9	-109.5	40.8	12	12.0	186.9	177.8	-111.0	37.0
13	12.0	185.8	162.3	-109.2	32.0	14	12.0	179.0	141.9	-104.0	26.1
15	12.0	166.8	117.1	-95.6	19.3	16	12.0	170.7	112.5	-99.5	13.2
17	12.0	183.5	136.8	-113.1	6.0	18	12.0	190.8	156.9	-123.2	-1.3
19	12.0	192.3	172.2	-129.6	-8.6	20	12.0	187.9	182.3	-132.0	-15.6
21	12.0	177.8	186.9	-130.4	-22.2	22	12.0	162.3	185.8	-124.9	-28.0
23	12.0	141.9	179.0	-115.6	-33.0	24	12.0	117.1	166.8	-102.7	-37.1
25	12.0	112.5	170.7	-98.5	-43.2	26	12.0	136.8	183.5	-97.8	-44.7
27	12.0	156.9	190.8	-94.1	-44.8	28	12.0	172.2	192.3	-87.5	-43.5
29	12.0	182.3	187.9	-78.3	-40.8	30	12.0	186.9	177.8	-66.7	-37.0
31	12.0	185.8	162.3	-53.1	-32.0	32	12.0	179.0	141.9	-37.9	-26.1
33	12.0	166.8	117.1	-21.5	-19.3	34	12.0	170.7	112.5	-13.0	-13.2
35	12.0	183.5	136.8	-23.7	-6.0	36	12.0	190.8	156.9	-33.7	1.3

SOURCE ID: IM1GI023

IFV	BH	BW	BL	XADJ	YADJ	IFV	BH	BW	BL	XADJ	YADJ
1	12.0	192.3	172.2	-39.0	3.4	2	12.0	187.9	182.3	-45.8	11.2
3	12.0	177.8	186.9	-51.2	18.6	4	12.0	162.3	185.8	-55.1	25.4
5	12.0	141.9	179.0	-57.3	31.4	6	12.0	117.1	166.8	-57.8	36.5
7	12.0	112.5	170.7	-65.9	43.8	8	12.0	136.8	183.5	-79.7	46.3
9	12.0	156.9	190.8	-91.0	47.4	10	12.0	172.2	192.3	-99.6	47.1
11	12.0	182.3	187.9	-105.1	45.3	12	12.0	186.9	177.8	-107.5	42.2
13	12.0	185.8	162.3	-106.5	37.8	14	12.0	179.0	141.9	-102.4	32.2
15	12.0	166.8	117.1	-95.1	25.6	16	12.0	170.7	112.5	-100.1	19.4
17	12.0	183.5	136.8	-114.8	12.1	18	12.0	190.8	156.9	-125.9	4.4
19	12.0	192.3	172.2	-133.2	-3.4	20	12.0	187.9	182.3	-136.5	-11.2
21	12.0	177.8	186.9	-135.6	-18.6	22	12.0	162.3	185.8	-130.6	-25.4
23	12.0	141.9	179.0	-121.7	-31.4	24	12.0	117.1	166.8	-109.0	-36.5
25	12.0	112.5	170.7	-104.8	-43.8	26	12.0	136.8	183.5	-103.9	-46.3
27	12.0	156.9	190.8	-99.8	-47.4	28	12.0	172.2	192.3	-92.7	-47.1
29	12.0	182.3	187.9	-82.8	-45.3	30	12.0	186.9	177.8	-70.3	-42.2
31	12.0	185.8	162.3	-55.8	-37.8	32	12.0	179.0	141.9	-39.5	-32.2
33	12.0	166.8	117.1	-22.0	-25.6	34	12.0	170.7	112.5	-12.4	-19.4
35	12.0	183.5	136.8	-22.1	-12.1	36	12.0	190.8	156.9	-31.0	-4.4

*** AERMOD - VERSION 19191 *** ** Latitude PM10 Truck Operations
 *** AERMET - VERSION 14134 *** **

*** 04/28/21
 *** 11:12:54
 *** PAGE 44

*** MODELOPTs: RegDFault CONC ELEV NODRYPLT NOWETDPLT RURAL

*** DIRECTION SPECIFIC BUILDING DIMENSIONS ***

SOURCE ID: IM1GI024

IFV	BH	BW	BL	XADJ	YADJ	IFV	BH	BW	BL	XADJ	YADJ
1	12.0	192.3	172.2	-35.6	-1.4	2	12.0	187.9	182.3	-41.6	7.0
3	12.0	177.8	186.9	-46.4	15.1	4	12.0	162.3	185.8	-49.7	22.9
5	12.0	141.9	179.0	-51.6	29.9	6	12.0	117.1	166.8	-51.8	36.0
7	12.0	112.5	170.7	-60.0	44.3	8	12.0	136.8	183.5	-73.9	47.9
9	12.0	156.9	190.8	-85.6	49.9	10	12.0	172.2	192.3	-94.7	50.5
11	12.0	182.3	187.9	-100.9	49.5	12	12.0	186.9	177.8	-104.0	47.1
13	12.0	185.8	162.3	-104.0	43.1	14	12.0	179.0	141.9	-100.8	37.9
15	12.0	166.8	117.1	-94.6	31.6	16	12.0	170.7	112.5	-100.6	25.4
17	12.0	183.5	136.8	-116.3	17.9	18	12.0	190.8	156.9	-128.4	9.8
19	12.0	192.3	172.2	-136.6	1.4	20	12.0	187.9	182.3	-140.7	-7.0
21	12.0	177.8	186.9	-140.5	-15.1	22	12.0	162.3	185.8	-136.0	-22.9
23	12.0	141.9	179.0	-127.4	-29.9	24	12.0	117.1	166.8	-115.0	-36.0
25	12.0	112.5	170.7	-110.7	-44.3	26	12.0	136.8	183.5	-109.6	-47.9
27	12.0	156.9	190.8	-105.2	-49.9	28	12.0	172.2	192.3	-97.6	-50.5
29	12.0	182.3	187.9	-87.0	-49.5	30	12.0	186.9	177.8	-73.8	-47.1
31	12.0	185.8	162.3	-58.3	-43.1	32	12.0	179.0	141.9	-41.0	-37.9
33	12.0	166.8	117.1	-22.6	-31.6	34	12.0	170.7	112.5	-11.9	-25.4
35	12.0	183.5	136.8	-20.5	-17.9	36	12.0	190.8	156.9	-28.5	-9.8

SOURCE ID: IMIGI025

IFV	BH	BW	BL	XADJ	YADJ	IFV	BH	BW	BL	XADJ	YADJ
1	12.0	192.3	172.2	-32.5	-5.8	2	12.0	187.9	182.3	-37.8	3.2
3	12.0	177.8	186.9	-42.0	12.1	4	12.0	162.3	185.8	-44.9	20.7
5	12.0	141.9	179.0	-46.4	28.6	6	12.0	117.1	166.8	-46.5	35.6
7	12.0	112.5	170.7	-54.7	44.9	8	12.0	136.8	183.5	-68.8	49.3
9	12.0	156.9	190.8	-80.8	52.2	10	12.0	172.2	192.3	-90.4	53.6
11	12.0	182.3	187.9	-97.2	53.3	12	12.0	186.9	177.8	-101.0	51.4
13	12.0	185.8	162.3	-101.8	48.0	14	12.0	179.0	141.9	-99.5	43.1
15	12.0	166.8	117.1	-94.2	36.9	16	12.0	170.7	112.5	-101.1	30.7
17	12.0	183.5	136.8	-117.7	23.0	18	12.0	190.8	156.9	-130.7	14.6
19	12.0	192.3	172.2	-139.7	5.8	20	12.0	187.9	182.3	-144.5	-3.2
21	12.0	177.8	186.9	-144.9	-12.1	22	12.0	162.3	185.8	-140.9	-20.7
23	12.0	141.9	179.0	-132.6	-28.6	24	12.0	117.1	166.8	-120.3	-35.6
25	12.0	112.5	170.7	-116.0	-44.9	26	12.0	136.8	183.5	-114.8	-49.3
27	12.0	156.9	190.8	-110.0	-52.2	28	12.0	172.2	192.3	-101.9	-53.6
29	12.0	182.3	187.9	-90.7	-53.3	30	12.0	186.9	177.8	-76.8	-51.4
31	12.0	185.8	162.3	-60.5	-48.0	32	12.0	179.0	141.9	-42.4	-43.1
33	12.0	166.8	117.1	-23.0	-36.9	34	12.0	170.7	112.5	-11.4	-30.7
35	12.0	183.5	136.8	-19.1	-23.0	36	12.0	190.8	156.9	-26.2	-14.6

SOURCE ID: IMIGI02K

IFV	BH	BW	BL	XADJ	YADJ	IFV	BH	BW	BL	XADJ	YADJ
1	12.0	248.8	208.0	-78.8	72.5	2	12.0	238.9	222.0	-97.5	74.8
3	12.0	221.8	229.1	-113.2	74.8	4	12.0	197.8	234.1	-130.2	72.5
5	12.0	167.9	234.5	-145.8	68.1	6	12.0	132.9	227.7	-157.0	61.5
7	12.0	131.0	233.2	-169.6	54.5	8	12.0	161.9	245.9	-184.4	46.0
9	12.0	187.8	251.2	-193.6	36.2	10	12.0	208.0	248.8	-196.9	25.2
11	12.0	222.0	238.9	-194.2	13.5	12	12.0	229.1	221.8	-185.7	1.4
13	12.0	234.1	197.8	-171.5	-13.2	14	12.0	234.5	167.9	-152.0	-28.6
15	12.0	227.7	132.9	-128.0	-43.1	16	12.0	233.2	131.0	-120.0	-53.0
17	12.0	245.9	161.9	-127.0	-61.4	18	12.0	251.2	187.8	-130.1	-68.0
19	12.0	248.8	208.0	-129.3	-72.5	20	12.0	238.9	222.0	-124.5	-74.8
21	12.0	221.8	229.1	-116.0	-74.8	22	12.0	197.8	234.1	-103.9	-72.5
23	12.0	167.9	234.5	-88.7	-68.1	24	12.0	132.9	227.7	-70.8	-61.5
25	12.0	131.0	233.2	-63.6	-54.5	26	12.0	161.9	245.9	-61.5	-46.0
27	12.0	187.8	251.2	-57.6	-36.2	28	12.0	208.0	248.8	-51.9	-25.2
29	12.0	222.0	238.9	-44.7	-13.5	30	12.0	229.1	221.8	-36.1	-1.4
31	12.0	234.1	197.8	-26.4	13.2	32	12.0	234.5	167.9	-15.9	28.6
33	12.0	227.7	132.9	-4.9	43.1	34	12.0	233.2	131.0	-11.0	53.0
35	12.0	245.9	161.9	-34.9	61.4	36	12.0	251.2	187.8	-57.7	68.0

SOURCE ID: IMIGI02L

IFV	BH	BW	BL	XADJ	YADJ	IFV	BH	BW	BL	XADJ	YADJ
1	12.0	248.8	208.0	-74.8	67.8	2	12.0	238.9	222.0	-92.7	70.9
3	12.0	221.8	229.1	-107.8	71.8	4	12.0	197.8	234.1	-124.4	70.5
5	12.0	167.9	234.5	-139.7	67.0	6	12.0	132.9	227.7	-150.8	61.6
7	12.0	131.0	233.2	-163.6	55.6	8	12.0	161.9	245.9	-178.7	48.2
9	12.0	187.8	251.2	-188.3	39.3	10	12.0	208.0	248.8	-192.2	29.2
11	12.0	222.0	238.9	-190.3	18.3	12	12.0	229.1	221.8	-182.6	6.7
13	12.0	234.1	197.8	-169.4	-7.4	14	12.0	234.5	167.9	-151.0	-22.5
15	12.0	227.7	132.9	-128.0	-36.9	16	12.0	233.2	131.0	-121.1	-47.0
17	12.0	245.9	161.9	-129.1	-55.7	18	12.0	251.2	187.8	-133.2	-62.7
19	12.0	248.8	208.0	-133.2	-67.8	20	12.0	238.9	222.0	-129.2	-70.9
21	12.0	221.8	229.1	-121.3	-71.8	22	12.0	197.8	234.1	-109.7	-70.5
23	12.0	167.9	234.5	-94.7	-67.0	24	12.0	132.9	227.7	-76.9	-61.6
25	12.0	131.0	233.2	-69.6	-55.6	26	12.0	161.9	245.9	-67.3	-48.2
27	12.0	187.8	251.2	-62.9	-39.3	28	12.0	208.0	248.8	-56.6	-29.2
29	12.0	222.0	238.9	-48.6	-18.3	30	12.0	229.1	221.8	-39.1	-6.7
31	12.0	234.1	197.8	-28.4	7.4	32	12.0	234.5	167.9	-16.9	22.5
33	12.0	227.7	132.9	-4.9	36.9	34	12.0	233.2	131.0	-9.9	47.0
35	12.0	245.9	161.9	-32.7	55.7	36	12.0	251.2	187.8	-54.6	62.7

▲ *** AERMOD - VERSION 19191 *** *** Latitude PM10 Truck Operations
 *** AERMET - VERSION 14134 *** ***

*** 04/28/21
 *** 11:12:54
 *** PAGE 45

*** MODELOPTS: RegDFault CONC ELEV NODRYDPLT NOWETDPLT RURAL

*** DIRECTION SPECIFIC BUILDING DIMENSIONS ***

SOURCE ID: IM1GI02M

IFV	BH	BW	BL	XADJ	YADJ	IFV	BH	BW	BL	XADJ	YADJ
1	12.0	248.8	208.0	-71.2	62.1	2	12.0	238.9	222.0	-88.2	65.9
3	12.0	221.8	229.1	-102.5	67.7	4	12.0	197.8	234.1	-118.4	67.4
5	12.0	167.9	234.5	-133.3	65.0	6	12.0	132.9	227.7	-144.1	60.7
7	12.0	131.0	233.2	-156.9	55.9	8	12.0	161.9	245.9	-172.1	49.7
9	12.0	187.8	251.2	-182.1	41.9	10	12.0	208.0	248.8	-186.6	32.9
11	12.0	222.0	238.9	-185.4	22.8	12	12.0	229.1	221.8	-178.6	12.1
13	12.0	234.1	197.8	-166.3	-1.4	14	12.0	234.5	167.9	-149.0	-16.1
15	12.0	227.7	132.9	-127.2	-30.3	16	12.0	233.2	131.0	-121.4	-40.3
17	12.0	245.9	161.9	-130.6	-49.1	18	12.0	251.2	187.8	-135.8	-56.5
19	12.0	248.8	208.0	-136.9	-62.1	20	12.0	238.9	222.0	-133.8	-65.9
21	12.0	221.8	229.1	-126.7	-67.7	22	12.0	197.8	234.1	-115.7	-67.4
23	12.0	167.9	234.5	-101.2	-65.0	24	12.0	132.9	227.7	-83.6	-60.7
25	12.0	131.0	233.2	-76.3	-55.9	26	12.0	161.9	245.9	-73.8	-49.7
27	12.0	187.8	251.2	-69.1	-41.9	28	12.0	208.0	248.8	-62.3	-32.9
29	12.0	222.0	238.9	-53.5	-22.8	30	12.0	229.1	221.8	-43.2	-12.1
31	12.0	234.1	197.8	-31.5	1.4	32	12.0	234.5	167.9	-18.9	16.1
33	12.0	227.7	132.9	-5.7	30.3	34	12.0	233.2	131.0	-9.6	40.3
35	12.0	245.9	161.9	-31.3	49.1	36	12.0	251.2	187.8	-52.0	56.5

SOURCE ID: IM1GI02N

IFV	BH	BW	BL	XADJ	YADJ	IFV	BH	BW	BL	XADJ	YADJ
1	12.0	248.8	208.0	-67.6	56.8	2	12.0	238.9	222.0	-83.7	61.3
3	12.0	221.8	229.1	-97.3	63.9	4	12.0	197.8	234.1	-112.7	64.5
5	12.0	167.9	234.5	-127.1	63.2	6	12.0	132.9	227.7	-137.7	60.0
7	12.0	131.0	233.2	-150.4	56.3	8	12.0	161.9	245.9	-165.8	51.2
9	12.0	187.8	251.2	-176.2	44.5	10	12.0	208.0	248.8	-181.2	36.4
11	12.0	222.0	238.9	-180.7	27.3	12	12.0	229.1	221.8	-174.7	17.3
13	12.0	234.1	197.8	-163.5	4.4	14	12.0	234.5	167.9	-147.2	-9.9
15	12.0	227.7	132.9	-126.5	-23.9	16	12.0	233.2	131.0	-121.8	-33.8
17	12.0	245.9	161.9	-132.1	-42.9	18	12.0	251.2	187.8	-138.4	-50.6
19	12.0	248.8	208.0	-140.5	-56.8	20	12.0	238.9	222.0	-138.3	-61.3
21	12.0	221.8	229.1	-131.9	-63.9	22	12.0	197.8	234.1	-121.5	-64.5
23	12.0	167.9	234.5	-107.3	-63.2	24	12.0	132.9	227.7	-90.0	-60.0
25	12.0	131.0	233.2	-82.8	-56.3	26	12.0	161.9	245.9	-80.1	-51.2
27	12.0	187.8	251.2	-75.0	-44.5	28	12.0	208.0	248.8	-67.6	-36.4
29	12.0	222.0	238.9	-58.2	-27.3	30	12.0	229.1	221.8	-47.0	-17.3
31	12.0	234.1	197.8	-34.4	-4.4	32	12.0	234.5	167.9	-20.7	9.9
33	12.0	227.7	132.9	-6.4	23.9	34	12.0	233.2	131.0	-9.1	33.8
35	12.0	245.9	161.9	-29.7	42.9	36	12.0	251.2	187.8	-49.4	50.6

SOURCE ID: IM1GI02O

IFV	BH	BW	BL	XADJ	YADJ	IFV	BH	BW	BL	XADJ	YADJ
1	12.0	248.8	208.0	-64.1	52.1	2	12.0	238.9	222.0	-79.5	57.3
3	12.0	221.8	229.1	-92.4	60.7	4	12.0	197.8	234.1	-107.3	62.2
5	12.0	167.9	234.5	-121.5	61.9	6	12.0	132.9	227.7	-131.9	59.7
7	12.0	131.0	233.2	-144.7	57.0	8	12.0	161.9	245.9	-160.3	52.9
9	12.0	187.8	251.2	-171.0	47.1	10	12.0	208.0	248.8	-176.6	39.9
11	12.0	222.0	238.9	-176.7	31.5	12	12.0	229.1	221.8	-171.5	22.1
13	12.0	234.1	197.8	-161.1	9.7	14	12.0	234.5	167.9	-145.8	-4.2
15	12.0	227.7	132.9	-126.1	-18.1	16	12.0	233.2	131.0	-122.5	-28.1
17	12.0	245.9	161.9	-133.8	-37.3	18	12.0	251.2	187.8	-141.0	-45.4
19	12.0	248.8	208.0	-143.9	-52.1	20	12.0	238.9	222.0	-142.5	-57.3
21	12.0	221.8	229.1	-136.7	-60.7	22	12.0	197.8	234.1	-126.8	-62.2
23	12.0	167.9	234.5	-113.0	-61.9	24	12.0	132.9	227.7	-95.8	-59.7
25	12.0	131.0	233.2	-88.5	-57.0	26	12.0	161.9	245.9	-85.7	-52.9
27	12.0	187.8	251.2	-80.2	-47.1	28	12.0	208.0	248.8	-72.3	-39.9
29	12.0	222.0	238.9	-62.2	-31.5	30	12.0	229.1	221.8	-50.2	-22.1
31	12.0	234.1	197.8	-36.7	-9.7	32	12.0	234.5	167.9	-22.1	4.2
33	12.0	227.7	132.9	-6.8	18.1	34	12.0	233.2	131.0	-8.5	28.1
35	12.0	245.9	161.9	-28.1	37.3	36	12.0	251.2	187.8	-46.8	45.4

SOURCE ID: IM1GI02P

IFV	BH	BW	BL	XADJ	YADJ	IFV	BH	BW	BL	XADJ	YADJ
1	12.0	248.8	208.0	-23.2	-7.0	2	12.0	238.9	222.0	-28.9	6.2
3	12.0	221.8	229.1	-33.8	19.1	4	12.0	197.8	234.1	-42.4	31.5
5	12.0	167.9	234.5	-52.2	42.9	6	12.0	132.9	227.7	-60.4	53.0
7	12.0	131.0	233.2	-73.0	62.9	8	12.0	161.9	245.9	-90.7	71.1
9	12.0	187.8	251.2	-105.7	77.1	10	12.0	208.0	248.8	-117.5	80.8
11	12.0	222.0	238.9	-125.6	82.0	12	12.0	229.1	221.8	-130.0	80.8
13	12.0	234.1	197.8	-130.4	74.7	14	12.0	234.5	167.9	-126.8	65.1
15	12.0	227.7	132.9	-119.5	53.5	16	12.0	233.2	131.0	-128.4	43.6
17	12.0	245.9	161.9	-152.0	32.2	18	12.0	251.2	187.8	-171.0	19.9
19	12.0	248.8	208.0	-184.8	7.0	20	12.0	238.9	222.0	-193.0	-6.2
21	12.0	221.8	229.1	-195.3	-19.1	22	12.0	197.8	234.1	-191.7	-31.5
23	12.0	167.9	234.5	-182.3	-42.9	24	12.0	132.9	227.7	-167.3	-53.0
25	12.0	131.0	233.2	-160.2	-62.9	26	12.0	161.9	245.9	-155.2	-71.1
27	12.0	187.8	251.2	-145.5	-77.1	28	12.0	208.0	248.8	-131.4	-80.8
29	12.0	222.0	238.9	-113.3	-82.0	30	12.0	229.1	221.8	-91.8	-80.8
31	12.0	234.1	197.8	-67.4	-74.7	32	12.0	234.5	167.9	-41.0	-65.1
33	12.0	227.7	132.9	-13.4	-53.5	34	12.0	233.2	131.0	-2.6	-43.6
35	12.0	245.9	161.9	-9.9	-32.2	36	12.0	251.2	187.8	-16.8	-19.9

*** MODELOPTs: RegDEFAULT CONC ELEV NODRYDPLT NOWETDPLT RURAL

*** DIRECTION SPECIFIC BUILDING DIMENSIONS ***

SOURCE ID: IM1GI02Q

IFV	BH	BW	BL	XADJ	YADJ	IFV	BH	BW	BL	XADJ	YADJ
1	12.0	248.8	208.0	-19.6	-11.1	2	12.0	238.9	222.0	-24.6	2.7
3	12.0	221.8	229.1	-28.9	16.5	4	12.0	197.8	234.1	-37.1	29.8
5	12.0	167.9	234.5	-46.7	42.1	6	12.0	132.9	227.7	-54.9	53.2
7	12.0	131.0	233.2	-67.6	64.0	8	12.0	161.9	245.9	-85.6	73.1
9	12.0	187.8	251.2	-101.0	80.0	10	12.0	208.0	248.8	-113.3	84.5
11	12.0	222.0	238.9	-122.2	86.4	12	12.0	229.1	221.8	-127.4	85.6
13	12.0	234.1	197.8	-128.7	79.9	14	12.0	234.5	167.9	-126.0	70.5
15	12.0	227.7	132.9	-119.6	59.0	16	12.0	233.2	131.0	-129.5	49.0
17	12.0	245.9	161.9	-154.0	37.3	18	12.0	251.2	187.8	-173.9	24.6
19	12.0	248.8	208.0	-188.5	11.1	20	12.0	238.9	222.0	-197.3	-2.7
21	12.0	221.8	229.1	-200.2	-16.5	22	12.0	197.8	234.1	-197.0	-29.8
23	12.0	167.9	234.5	-187.8	-42.1	24	12.0	132.9	227.7	-172.9	-53.2
25	12.0	131.0	233.2	-165.6	-64.0	26	12.0	161.9	245.9	-160.3	-73.1
27	12.0	187.8	251.2	-150.2	-80.0	28	12.0	208.0	248.8	-135.5	-84.5
29	12.0	222.0	238.9	-116.7	-86.4	30	12.0	229.1	221.8	-94.4	-85.6
31	12.0	234.1	197.8	-69.2	-79.9	32	12.0	234.5	167.9	-41.8	-70.5
33	12.0	227.7	132.9	-13.3	-59.0	34	12.0	233.2	131.0	-1.5	-49.0
35	12.0	245.9	161.9	-7.8	-37.3	36	12.0	251.2	187.8	-13.9	-24.6

SOURCE ID: IM1GI02R

IFV	BH	BW	BL	XADJ	YADJ	IFV	BH	BW	BL	XADJ	YADJ
1	12.0	248.8	208.0	-66.1	43.2	2	12.0	238.9	222.0	-79.9	48.2
3	12.0	221.8	229.1	-91.3	51.6	4	12.0	197.8	234.1	-104.6	53.5
5	12.0	167.9	234.5	-117.3	53.8	6	12.0	132.9	227.7	-126.4	52.4
7	12.0	131.0	233.2	-138.0	50.8	8	12.0	161.9	245.9	-152.6	48.0
9	12.0	187.8	251.2	-162.6	43.6	10	12.0	208.0	248.8	-167.7	37.9
11	12.0	222.0	238.9	-167.6	31.1	12	12.0	229.1	221.8	-162.5	23.3
13	12.0	234.1	197.8	-152.5	12.5	14	12.0	234.5	167.9	-137.8	-0.1
15	12.0	227.7	132.9	-118.9	-12.6	16	12.0	233.2	131.0	-116.3	-21.4
17	12.0	245.9	161.9	-128.9	-29.6	18	12.0	251.2	187.8	-137.5	-37.0
19	12.0	248.8	208.0	-141.9	-43.2	20	12.0	238.9	222.0	-142.1	-48.2
21	12.0	221.8	229.1	-137.9	-51.6	22	12.0	197.8	234.1	-129.5	-53.5
23	12.0	167.9	234.5	-117.2	-53.8	24	12.0	132.9	227.7	-101.3	-52.4
25	12.0	131.0	233.2	-95.2	-50.8	26	12.0	161.9	245.9	-93.3	-48.0
27	12.0	187.8	251.2	-88.6	-43.6	28	12.0	208.0	248.8	-81.2	-37.9
29	12.0	222.0	238.9	-71.3	-31.1	30	12.0	229.1	221.8	-59.2	-23.3
31	12.0	234.1	197.8	-45.4	-12.5	32	12.0	234.5	167.9	-30.1	0.1
33	12.0	227.7	132.9	-14.0	12.6	34	12.0	233.2	131.0	-14.6	21.4
35	12.0	245.9	161.9	-33.0	29.6	36	12.0	251.2	187.8	-50.3	37.0

SOURCE ID: IM1GI02S

IFV	BH	BW	BL	XADJ	YADJ	IFV	BH	BW	BL	XADJ	YADJ
1	12.0	248.8	208.0	-62.5	37.9	2	12.0	238.9	222.0	-75.4	43.5
3	12.0	221.8	229.1	-86.1	47.8	4	12.0	197.8	234.1	-98.8	50.7
5	12.0	167.9	234.5	-111.1	52.0	6	12.0	132.9	227.7	-120.0	51.8
7	12.0	131.0	233.2	-131.5	51.3	8	12.0	161.9	245.9	-146.3	49.5
9	12.0	187.8	251.2	-156.7	46.2	10	12.0	208.0	248.8	-162.3	41.5
11	12.0	222.0	238.9	-163.0	35.5	12	12.0	229.1	221.8	-158.7	28.5
13	12.0	234.1	197.8	-149.6	18.2	14	12.0	234.5	167.9	-136.0	6.1
15	12.0	227.7	132.9	-118.2	-6.1	16	12.0	233.2	131.0	-116.8	-14.9
17	12.0	245.9	161.9	-130.4	-23.4	18	12.0	251.2	187.8	-140.1	-31.1
19	12.0	248.8	208.0	-145.5	-37.9	20	12.0	238.9	222.0	-146.5	-43.5
21	12.0	221.8	229.1	-143.1	-47.8	22	12.0	197.8	234.1	-135.3	-50.7
23	12.0	167.9	234.5	-123.4	-52.0	24	12.0	132.9	227.7	-107.7	-51.8
25	12.0	131.0	233.2	-101.7	-51.3	26	12.0	161.9	245.9	-99.6	-49.5
27	12.0	187.8	251.2	-94.5	-46.2	28	12.0	208.0	248.8	-86.5	-41.5
29	12.0	222.0	238.9	-75.9	-35.5	30	12.0	229.1	221.8	-63.0	-28.5
31	12.0	234.1	197.8	-48.2	-18.2	32	12.0	234.5	167.9	-31.9	-6.1
33	12.0	227.7	132.9	-14.7	6.1	34	12.0	233.2	131.0	-14.2	14.9
35	12.0	245.9	161.9	-31.4	23.4	36	12.0	251.2	187.8	-47.7	31.1

SOURCE ID: IM1GI02T

IFV	BH	BW	BL	XADJ	YADJ	IFV	BH	BW	BL	XADJ	YADJ
1	12.0	248.8	208.0	-58.7	32.3	2	12.0	238.9	222.0	-70.7	38.6
3	12.0	221.8	229.1	-80.5	43.9	4	12.0	197.8	234.1	-92.7	47.7
5	12.0	167.9	234.5	-104.5	50.2	6	12.0	132.9	227.7	-113.2	51.1
7	12.0	131.0	233.2	-124.7	51.8	8	12.0	161.9	245.9	-139.7	51.2
9	12.0	187.8	251.2	-150.5	49.0	10	12.0	208.0	248.8	-156.7	45.3
11	12.0	222.0	238.9	-158.1	40.3	12	12.0	229.1	221.8	-154.7	34.0
13	12.0	234.1	197.8	-146.7	24.4	14	12.0	234.5	167.9	-134.1	12.7
15	12.0	227.7	132.9	-117.5	0.6	16	12.0	233.2	131.0	-117.3	-8.1
17	12.0	245.9	161.9	-132.1	-16.8	18	12.0	251.2	187.8	-142.9	-24.9
19	12.0	248.8	208.0	-149.4	-32.3	20	12.0	238.9	222.0	-151.3	-38.6
21	12.0	221.8	229.1	-148.6	-43.9	22	12.0	197.8	234.1	-141.4	-47.7
23	12.0	167.9	234.5	-129.9	-50.2	24	12.0	132.9	227.7	-114.5	-51.1
25	12.0	131.0	233.2	-108.4	-51.8	26	12.0	161.9	245.9	-106.2	-51.2
27	12.0	187.8	251.2	-100.7	-49.0	28	12.0	208.0	248.8	-92.1	-45.3
29	12.0	222.0	238.9	-80.8	-40.3	30	12.0	229.1	221.8	-67.0	-34.0
31	12.0	234.1	197.8	-51.2	-24.4	32	12.0	234.5	167.9	-33.8	-12.7
33	12.0	227.7	132.9	-15.4	-0.6	34	12.0	233.2	131.0	-13.7	8.1
35	12.0	245.9	161.9	-29.8	16.8	36	12.0	251.2	187.8	-44.9	24.9

*** MODELOPTs: RegDFault CONC ELEV NODRYDPLT NOWETDPLT RURAL

*** DIRECTION SPECIFIC BUILDING DIMENSIONS ***

SOURCE ID: IM1GI02U

IFV	BH	BW	BL	XADJ	YADJ	IFV	BH	BW	BL	XADJ	YADJ
1	12.0	248.8	208.0	-54.8	27.2	2	12.0	238.9	222.0	-66.0	34.3
3	12.0	221.8	229.1	-75.2	40.4	4	12.0	197.8	234.1	-86.8	45.2
5	12.0	167.9	234.5	-98.3	48.7	6	12.0	132.9	227.7	-106.8	50.7
7	12.0	131.0	233.2	-118.4	52.6	8	12.0	161.9	245.9	-133.6	53.0
9	12.0	187.8	251.2	-144.8	51.9	10	12.0	208.0	248.8	-151.6	49.2
11	12.0	222.0	238.9	-153.8	45.0	12	12.0	229.1	221.8	-151.2	39.4
13	12.0	234.1	197.8	-144.2	30.2	14	12.0	234.5	167.9	-132.7	18.9
15	12.0	227.7	132.9	-117.2	7.0	16	12.0	233.2	131.0	-118.1	-1.8
17	12.0	245.9	161.9	-134.0	-10.7	18	12.0	251.2	187.8	-145.8	-19.2
19	12.0	248.8	208.0	-153.2	-27.2	20	12.0	238.9	222.0	-156.0	-34.3
21	12.0	221.8	229.1	-154.0	-40.4	22	12.0	197.8	234.1	-147.3	-45.2
23	12.0	167.9	234.5	-136.2	-48.7	24	12.0	132.9	227.7	-120.9	-50.7
25	12.0	131.0	233.2	-114.8	-52.6	26	12.0	161.9	245.9	-112.3	-53.0
27	12.0	187.8	251.2	-106.4	-51.9	28	12.0	208.0	248.8	-97.3	-49.2
29	12.0	222.0	238.9	-85.2	-45.0	30	12.0	229.1	221.8	-70.5	-39.4
31	12.0	234.1	197.8	-53.7	-30.2	32	12.0	234.5	167.9	-35.2	-18.9
33	12.0	227.7	132.9	-15.7	-7.0	34	12.0	233.2	131.0	-12.9	1.8
35	12.0	245.9	161.9	-27.9	10.7	36	12.0	251.2	187.8	-42.0	19.2

SOURCE ID: IM1GI02V

IFV	BH	BW	BL	XADJ	YADJ	IFV	BH	BW	BL	XADJ	YADJ
1	12.0	248.8	208.0	-50.6	21.1	2	12.0	238.9	222.0	-60.8	29.1
3	12.0	221.8	229.1	-69.1	36.1	4	12.0	197.8	234.1	-80.1	42.1
5	12.0	167.9	234.5	-91.2	46.8	6	12.0	132.9	227.7	-99.5	50.1
7	12.0	131.0	233.2	-111.0	53.2	8	12.0	161.9	245.9	-126.5	54.9
9	12.0	187.8	251.2	-138.1	55.0	10	12.0	208.0	248.8	-145.5	53.4
11	12.0	222.0	238.9	-148.5	50.2	12	12.0	229.1	221.8	-147.0	45.4
13	12.0	234.1	197.8	-141.0	36.9	14	12.0	234.5	167.9	-130.8	26.1
15	12.0	227.7	132.9	-116.5	14.4	16	12.0	233.2	131.0	-118.7	5.6
17	12.0	245.9	161.9	-135.9	-3.5	18	12.0	251.2	187.8	-148.9	-12.5
19	12.0	248.8	208.0	-157.4	-21.1	20	12.0	238.9	222.0	-161.2	-29.1
21	12.0	221.8	229.1	-160.0	-36.1	22	12.0	197.8	234.1	-154.0	-42.1
23	12.0	167.9	234.5	-143.3	-46.8	24	12.0	132.9	227.7	-128.2	-50.1
25	12.0	131.0	233.2	-122.1	-53.2	26	12.0	161.9	245.9	-119.4	-54.9
27	12.0	187.8	251.2	-113.1	-55.0	28	12.0	208.0	248.8	-103.3	-53.4
29	12.0	222.0	238.9	-90.4	-50.2	30	12.0	229.1	221.8	-74.8	-45.4
31	12.0	234.1	197.8	-56.8	-36.9	32	12.0	234.5	167.9	-37.1	-26.1
33	12.0	227.7	132.9	-16.4	-14.4	34	12.0	233.2	131.0	-12.3	-5.6
35	12.0	245.9	161.9	-26.0	3.5	36	12.0	251.2	187.8	-38.9	12.5

SOURCE ID: IM1GI02W

IFV	BH	BW	BL	XADJ	YADJ	IFV	BH	BW	BL	XADJ	YADJ
1	12.0	248.8	208.0	-13.0	-21.8	2	12.0	238.9	222.0	-16.3	-6.7
3	12.0	221.8	229.1	-19.1	8.7	4	12.0	197.8	234.1	-26.1	23.7
5	12.0	167.9	234.5	-34.8	38.1	6	12.0	132.9	227.7	-42.4	51.3
7	12.0	131.0	233.2	-55.0	64.3	8	12.0	161.9	245.9	-73.3	75.6
9	12.0	187.8	251.2	-89.3	84.6	10	12.0	208.0	248.8	-102.6	91.0
11	12.0	222.0	238.9	-112.8	94.7	12	12.0	229.1	221.8	-119.5	95.5
13	12.0	234.1	197.8	-122.7	91.0	14	12.0	234.5	167.9	-122.1	82.5
15	12.0	227.7	132.9	-117.7	71.4	16	12.0	233.2	131.0	-129.8	61.5
17	12.0	245.9	161.9	-156.5	49.7	18	12.0	251.2	187.8	-178.5	36.3
19	12.0	248.8	208.0	-195.1	21.8	20	12.0	238.9	222.0	-205.7	6.7
21	12.0	221.8	229.1	-210.0	-8.7	22	12.0	197.8	234.1	-208.0	-23.7
23	12.0	167.9	234.5	-199.7	-38.1	24	12.0	132.9	227.7	-185.3	-51.3
25	12.0	131.0	233.2	-178.1	-64.3	26	12.0	161.9	245.9	-172.6	-75.6
27	12.0	187.8	251.2	-161.9	-84.6	28	12.0	208.0	248.8	-146.2	-91.0
29	12.0	222.0	238.9	-126.1	-94.7	30	12.0	229.1	221.8	-102.2	-95.5
31	12.0	234.1	197.8	-75.2	-91.0	32	12.0	234.5	167.9	-45.8	-82.5
33	12.0	227.7	132.9	-15.1	-71.4	34	12.0	233.2	131.0	-1.2	-61.5
35	12.0	245.9	161.9	-5.3	-49.7	36	12.0	251.2	187.8	-9.3	-36.3

SOURCE ID: IM1GI02X

IFV	BH	BW	BL	XADJ	YADJ	IFV	BH	BW	BL	XADJ	YADJ
1	12.0	248.8	208.0	-16.5	-17.0	2	12.0	238.9	222.0	-20.6	-2.5
3	12.0	221.8	229.1	-24.1	12.0	4	12.0	197.8	234.1	-31.5	26.2
5	12.0	167.9	234.5	-40.6	39.6	6	12.0	132.9	227.7	-48.4	51.8
7	12.0	131.0	233.2	-61.0	63.7	8	12.0	161.9	245.9	-79.1	74.0
9	12.0	187.8	251.2	-94.7	82.0	10	12.0	208.0	248.8	-107.5	87.5
11	12.0	222.0	238.9	-117.0	90.4	12	12.0	229.1	221.8	-122.9	90.5
13	12.0	234.1	197.8	-125.1	85.5	14	12.0	234.5	167.9	-123.5	76.6
15	12.0	227.7	132.9	-118.2	65.5	16	12.0	233.2	131.0	-129.2	55.6
17	12.0	245.9	161.9	-154.9	43.9	18	12.0	251.2	187.8	-175.9	30.9
19	12.0	248.8	208.0	-191.6	17.0	20	12.0	238.9	222.0	-201.4	2.5
21	12.0	221.8	229.1	-205.1	-12.0	22	12.0	197.8	234.1	-202.6	-26.2
23	12.0	167.9	234.5	-193.9	-39.6	24	12.0	132.9	227.7	-179.3	-51.8
25	12.0	131.0	233.2	-172.2	-63.7	26	12.0	161.9	245.9	-166.9	-74.0
27	12.0	187.8	251.2	-156.5	-82.0	28	12.0	208.0	248.8	-141.4	-87.5
29	12.0	222.0	238.9	-122.0	-90.4	30	12.0	229.1	221.8	-98.8	-90.5
31	12.0	234.1	197.8	-72.7	-85.5	32	12.0	234.5	167.9	-44.4	-76.6

33 12.0, 227.7, 132.9, -14.7, -65.5, 34 12.0, 233.2, 131.0, -1.8, -55.6,
35 12.0, 245.9, 161.9, -6.9, -43.9, 36 12.0, 251.2, 187.8, -11.9, -30.9,

*** AERMOD - VERSION 19191 *** *** Latitude PM10 Truck Operations
*** AERMET - VERSION 14134 *** ***

*** 04/28/21
*** 11:12:54
*** PAGE 48

*** MODELOPTS: RegDFault CONC ELEV NODRYDPLT NOWETDPLT RURAL

*** DIRECTION SPECIFIC BUILDING DIMENSIONS ***

SOURCE ID: IM1GI02Y

IFV	BH	BW	BL	XADJ	YADJ	IFV	BH	BW	BL	XADJ	YADJ
1	12.0	248.8	208.0	-26.8	-2.2	2	12.0	238.9	222.0	-33.3	10.2
3	12.0	221.8	229.1	-38.8	22.4	4	12.0	197.8	234.1	-47.8	33.8
5	12.0	167.9	234.5	-58.0	44.2	6	12.0	132.9	227.7	-66.3	53.3
7	12.0	131.0	233.2	-78.9	62.1	8	12.0	161.9	245.9	-96.4	69.3
9	12.0	187.8	251.2	-111.0	74.4	10	12.0	208.0	248.8	-122.2	77.2
11	12.0	222.0	238.9	-129.7	77.7	12	12.0	229.1	221.8	-133.2	75.8
13	12.0	234.1	197.8	-132.7	69.2	14	12.0	234.5	167.9	-128.2	59.3
15	12.0	227.7	132.9	-119.8	47.5	16	12.0	233.2	131.0	-127.6	37.7
17	12.0	245.9	161.9	-150.2	26.5	18	12.0	251.2	187.8	-168.3	14.6
19	12.0	248.8	208.0	-181.2	2.2	20	12.0	238.9	222.0	-188.7	-10.2
21	12.0	221.8	229.1	-190.4	-22.4	22	12.0	197.8	234.1	-186.3	-33.8
23	12.0	167.9	234.5	-176.5	-44.2	24	12.0	132.9	227.7	-161.4	-53.3
25	12.0	131.0	233.2	-154.2	-62.1	26	12.0	161.9	245.9	-149.5	-69.3
27	12.0	187.8	251.2	-140.2	-74.4	28	12.0	208.0	248.8	-126.6	-77.2
29	12.0	222.0	238.9	-109.2	-77.7	30	12.0	229.1	221.8	-88.5	-75.8
31	12.0	234.1	197.8	-65.1	-69.2	32	12.0	234.5	167.9	-39.7	-59.3
33	12.0	227.7	132.9	-13.1	-47.5	34	12.0	233.2	131.0	-3.3	-37.7
35	12.0	245.9	161.9	-11.6	-26.5	36	12.0	251.2	187.8	-19.5	-14.6

SOURCE ID: IM1GI02Z

IFV	BH	BW	BL	XADJ	YADJ	IFV	BH	BW	BL	XADJ	YADJ
1	12.0	248.8	208.0	-30.2	2.8	2	12.0	238.9	222.0	-37.5	14.5
3	12.0	221.8	229.1	-43.7	25.9	4	12.0	197.8	234.1	-53.3	36.4
5	12.0	167.9	234.5	-63.8	45.9	6	12.0	132.9	227.7	-72.3	53.9
7	12.0	131.0	233.2	-85.0	61.7	8	12.0	161.9	245.9	-102.3	67.8
9	12.0	187.8	251.2	-116.5	71.9	10	12.0	208.0	248.8	-127.2	73.8
11	12.0	222.0	238.9	-134.0	73.5	12	12.0	229.1	221.8	-136.7	70.9
13	12.0	234.1	197.8	-135.3	63.8	14	12.0	234.5	167.9	-129.8	53.5
15	12.0	227.7	132.9	-120.3	41.5	16	12.0	233.2	131.0	-127.2	31.6
17	12.0	245.9	161.9	-148.8	20.7	18	12.0	251.2	187.8	-165.8	9.1
19	12.0	248.8	208.0	-177.8	-2.8	20	12.0	238.9	222.0	-184.4	-14.5
21	12.0	221.8	229.1	-185.4	-25.9	22	12.0	197.8	234.1	-180.8	-36.4
23	12.0	167.9	234.5	-170.7	-45.9	24	12.0	132.9	227.7	-155.4	-53.9
25	12.0	131.0	233.2	-148.2	-61.7	26	12.0	161.9	245.9	-143.7	-67.8
27	12.0	187.8	251.2	-134.7	-71.9	28	12.0	208.0	248.8	-121.7	-73.8
29	12.0	222.0	238.9	-104.9	-73.5	30	12.0	229.1	221.8	-85.0	-70.9
31	12.0	234.1	197.8	-62.5	-63.8	32	12.0	234.5	167.9	-38.1	-53.5
33	12.0	227.7	132.9	-12.5	-41.5	34	12.0	233.2	131.0	-3.8	-31.6
35	12.0	245.9	161.9	-13.1	-20.7	36	12.0	251.2	187.8	-22.0	-9.1

SOURCE ID: IM1GI030

IFV	BH	BW	BL	XADJ	YADJ	IFV	BH	BW	BL	XADJ	YADJ
1	12.0	248.8	208.0	-33.6	7.6	2	12.0	238.9	222.0	-41.7	18.8
3	12.0	221.8	229.1	-48.6	29.3	4	12.0	197.8	234.1	-58.7	38.9
5	12.0	167.9	234.5	-69.5	47.4	6	12.0	132.9	227.7	-78.3	54.4
7	12.0	131.0	233.2	-90.9	61.2	8	12.0	161.9	245.9	-108.0	66.3
9	12.0	187.8	251.2	-121.9	69.4	10	12.0	208.0	248.8	-132.1	70.4
11	12.0	222.0	238.9	-138.2	69.2	12	12.0	229.1	221.8	-140.2	66.0
13	12.0	234.1	197.8	-137.9	58.4	14	12.0	234.5	167.9	-131.4	47.7
15	12.0	227.7	132.9	-120.9	35.6	16	12.0	233.2	131.0	-126.7	25.7
17	12.0	245.9	161.9	-147.2	14.9	18	12.0	251.2	187.8	-163.3	3.7
19	12.0	248.8	208.0	-174.4	-7.6	20	12.0	238.9	222.0	-180.2	-18.8
21	12.0	221.8	229.1	-180.6	-29.3	22	12.0	197.8	234.1	-175.4	-38.9
23	12.0	167.9	234.5	-165.0	-47.4	24	12.0	132.9	227.7	-149.5	-54.4
25	12.0	131.0	233.2	-142.3	-61.2	26	12.0	161.9	245.9	-137.9	-66.3
27	12.0	187.8	251.2	-129.3	-69.4	28	12.0	208.0	248.8	-116.8	-70.4
29	12.0	222.0	238.9	-100.7	-69.2	30	12.0	229.1	221.8	-81.6	-66.0
31	12.0	234.1	197.8	-60.0	-58.4	32	12.0	234.5	167.9	-36.5	-47.7
33	12.0	227.7	132.9	-12.0	-35.6	34	12.0	233.2	131.0	-4.3	-25.7
35	12.0	245.9	161.9	-14.6	-14.9	36	12.0	251.2	187.8	-24.5	-3.7

SOURCE ID: IM1GI031

IFV	BH	BW	BL	XADJ	YADJ	IFV	BH	BW	BL	XADJ	YADJ
1	12.0	248.8	208.0	-37.1	12.5	2	12.0	238.9	222.0	-46.0	22.9
3	12.0	221.8	229.1	-53.5	32.7	4	12.0	197.8	234.1	-64.1	41.4
5	12.0	167.9	234.5	-75.3	48.9	6	12.0	132.9	227.7	-84.2	54.9
7	12.0	131.0	233.2	-96.8	60.6	8	12.0	161.9	245.9	-113.8	64.7
9	12.0	187.8	251.2	-127.3	66.8	10	12.0	208.0	248.8	-136.9	66.9
11	12.0	222.0	238.9	-142.4	65.0	12	12.0	229.1	221.8	-143.6	61.0
13	12.0	234.1	197.8	-140.3	52.9	14	12.0	234.5	167.9	-132.9	41.9
15	12.0	227.7	132.9	-121.3	29.6	16	12.0	233.2	131.0	-126.1	19.7
17	12.0	245.9	161.9	-145.6	9.2	18	12.0	251.2	187.8	-160.7	-1.7
19	12.0	248.8	208.0	-170.9	-12.5	20	12.0	238.9	222.0	-175.9	-22.9
21	12.0	221.8	229.1	-175.6	-32.7	22	12.0	197.8	234.1	-170.0	-41.4
23	12.0	167.9	234.5	-159.1	-48.9	24	12.0	132.9	227.7	-143.5	-54.9
25	12.0	131.0	233.2	-136.3	-60.6	26	12.0	161.9	245.9	-132.1	-64.7

27	12.0	187.8	251.2	-123.9	-66.8	28	12.0	208.0	248.8	-111.9	-66.9
29	12.0	222.0	238.9	-96.5	-65.0	30	12.0	229.1	221.8	-78.2	-61.0
31	12.0	234.1	197.8	-57.5	-52.9	32	12.0	234.5	167.9	-35.1	-41.9
33	12.0	227.7	132.9	-11.6	-29.6	34	12.0	233.2	131.0	-4.9	-19.7
35	12.0	245.9	161.9	-16.2	-9.2	36	12.0	251.2	187.8	-27.1	1.7

*** AERMOD - VERSION 19191 *** ** Latitude PM10 Truck Operations
 *** AERMET - VERSION 14134 *** **

*** 04/28/21
 *** 11:12:54
 *** PAGE 49

*** MODELOPTs: RegDFAULT CONC ELEV NODRYDPLT NOWETDPLT RURAL

*** DIRECTION SPECIFIC BUILDING DIMENSIONS ***

SOURCE ID: IM1GI032

IFV	BH	BW	BL	XADJ	YADJ	IFV	BH	BW	BL	XADJ	YADJ
1	12.0	248.8	208.0	-40.5	17.5	2	12.0	238.9	222.0	-50.2	27.2
3	12.0	221.8	229.1	-58.4	36.2	4	12.0	197.8	234.1	-69.6	44.0
5	12.0	167.9	234.5	-81.1	50.5	6	12.0	132.9	227.7	-90.2	55.5
7	12.0	131.0	233.2	-102.9	60.1	8	12.0	161.9	245.9	-119.6	63.2
9	12.0	187.8	251.2	-132.8	64.3	10	12.0	208.0	248.8	-141.9	63.5
11	12.0	222.0	238.9	-146.7	60.7	12	12.0	229.1	221.8	-147.1	56.1
13	12.0	234.1	197.8	-142.9	47.5	14	12.0	234.5	167.9	-134.5	36.1
15	12.0	227.7	132.9	-121.9	23.6	16	12.0	233.2	131.0	-125.6	13.7
17	12.0	245.9	161.9	-144.1	3.3	18	12.0	251.2	187.8	-158.2	-7.2
19	12.0	248.8	208.0	-167.5	-17.5	20	12.0	238.9	222.0	-171.7	-27.2
21	12.0	221.8	229.1	-170.7	-36.2	22	12.0	197.8	234.1	-164.5	-44.0
23	12.0	167.9	234.5	-153.3	-50.5	24	12.0	132.9	227.7	-137.5	-55.5
25	12.0	131.0	233.2	-130.3	-60.1	26	12.0	161.9	245.9	-126.3	-63.2
27	12.0	187.8	251.2	-118.4	-64.3	28	12.0	208.0	248.8	-106.9	-63.5
29	12.0	222.0	238.9	-92.2	-60.7	30	12.0	229.1	221.8	-74.7	-56.1
31	12.0	234.1	197.8	-54.9	-47.5	32	12.0	234.5	167.9	-33.4	-36.1
33	12.0	227.7	132.9	-11.0	-23.6	34	12.0	233.2	131.0	-5.4	-13.7
35	12.0	245.9	161.9	-17.8	-3.3	36	12.0	251.2	187.8	-29.6	7.2

SOURCE ID: IM1GI033

IFV	BH	BW	BL	XADJ	YADJ	IFV	BH	BW	BL	XADJ	YADJ
1	12.0	248.8	208.0	-43.9	22.4	2	12.0	238.9	222.0	-54.4	31.5
3	12.0	221.8	229.1	-63.3	39.6	4	12.0	197.8	234.1	-75.0	46.5
5	12.0	167.9	234.5	-86.9	52.1	6	12.0	132.9	227.7	-96.2	56.0
7	12.0	131.0	233.2	-108.8	59.6	8	12.0	161.9	245.9	-125.4	61.6
9	12.0	187.8	251.2	-138.2	61.8	10	12.0	208.0	248.8	-146.8	60.1
11	12.0	222.0	238.9	-150.9	56.5	12	12.0	229.1	221.8	-150.5	51.3
13	12.0	234.1	197.8	-145.5	42.1	14	12.0	234.5	167.9	-136.0	30.3
15	12.0	227.7	132.9	-122.5	17.7	16	12.0	233.2	131.0	-125.1	7.8
17	12.0	245.9	161.9	-142.6	-2.4	18	12.0	251.2	187.8	-155.7	-12.6
19	12.0	248.8	208.0	-164.1	-22.4	20	12.0	238.9	222.0	-167.5	-31.5
21	12.0	221.8	229.1	-165.8	-39.6	22	12.0	197.8	234.1	-159.1	-46.5
23	12.0	167.9	234.5	-147.6	-52.1	24	12.0	132.9	227.7	-131.5	-56.0
25	12.0	131.0	233.2	-124.4	-59.6	26	12.0	161.9	245.9	-120.5	-61.6
27	12.0	187.8	251.2	-113.0	-61.8	28	12.0	208.0	248.8	-102.0	-60.1
29	12.0	222.0	238.9	-88.0	-56.5	30	12.0	229.1	221.8	-71.3	-51.3
31	12.0	234.1	197.8	-52.4	-42.1	32	12.0	234.5	167.9	-31.9	-30.3
33	12.0	227.7	132.9	-10.4	-17.7	34	12.0	233.2	131.0	-5.9	-7.8
35	12.0	245.9	161.9	-19.3	2.4	36	12.0	251.2	187.8	-32.1	12.6

SOURCE ID: IM1GI034

IFV	BH	BW	BL	XADJ	YADJ	IFV	BH	BW	BL	XADJ	YADJ
1	12.0	248.8	208.0	-47.4	27.2	2	12.0	238.9	222.0	-58.7	35.7
3	12.0	221.8	229.1	-68.2	43.0	4	12.0	197.8	234.1	-80.4	49.0
5	12.0	167.9	234.5	-92.7	53.5	6	12.0	132.9	227.7	-102.1	56.5
7	12.0	131.0	233.2	-114.8	59.0	8	12.0	161.9	245.9	-131.2	60.0
9	12.0	187.8	251.2	-143.6	59.2	10	12.0	208.0	248.8	-151.7	56.6
11	12.0	222.0	238.9	-155.1	52.2	12	12.0	229.1	221.8	-153.9	46.3
13	12.0	234.1	197.8	-147.9	36.6	14	12.0	234.5	167.9	-137.5	24.5
15	12.0	227.7	132.9	-122.9	11.7	16	12.0	233.2	131.0	-124.5	1.8
17	12.0	245.9	161.9	-141.0	-8.2	18	12.0	251.2	187.8	-153.1	-18.0
19	12.0	248.8	208.0	-160.6	-27.2	20	12.0	238.9	222.0	-163.2	-35.7
21	12.0	221.8	229.1	-160.9	-43.0	22	12.0	197.8	234.1	-153.7	-49.0
23	12.0	167.9	234.5	-141.8	-53.5	24	12.0	132.9	227.7	-125.6	-56.5
25	12.0	131.0	233.2	-118.4	-59.0	26	12.0	161.9	245.9	-114.8	-60.0
27	12.0	187.8	251.2	-107.6	-59.2	28	12.0	208.0	248.8	-97.2	-56.6
29	12.0	222.0	238.9	-83.8	-52.2	30	12.0	229.1	221.8	-67.9	-46.3
31	12.0	234.1	197.8	-49.9	-36.6	32	12.0	234.5	167.9	-30.4	-24.5
33	12.0	227.7	132.9	-10.0	-11.7	34	12.0	233.2	131.0	-6.5	-1.8
35	12.0	245.9	161.9	-20.9	8.2	36	12.0	251.2	187.8	-34.7	18.0

SOURCE ID: IM1GI035

IFV	BH	BW	BL	XADJ	YADJ	IFV	BH	BW	BL	XADJ	YADJ
1	12.0	248.8	208.0	-50.9	32.2	2	12.0	238.9	222.0	-63.0	40.0
3	12.0	221.8	229.1	-73.2	46.5	4	12.0	197.8	234.1	-85.9	51.6
5	12.0	167.9	234.5	-98.5	55.2	6	12.0	132.9	227.7	-108.2	57.0
7	12.0	131.0	233.2	-120.8	58.5	8	12.0	161.9	245.9	-137.0	58.5
9	12.0	187.8	251.2	-149.1	56.7	10	12.0	208.0	248.8	-156.7	53.2
11	12.0	222.0	238.9	-159.4	48.0	12	12.0	229.1	221.8	-157.4	41.4
13	12.0	234.1	197.8	-150.5	31.2	14	12.0	234.5	167.9	-139.1	18.7
15	12.0	227.7	132.9	-123.5	5.7	16	12.0	233.2	131.0	-124.0	-4.2
17	12.0	245.9	161.9	-139.4	-14.1	18	12.0	251.2	187.8	-150.6	-23.5
19	12.0	248.8	208.0	-157.2	-32.2	20	12.0	238.9	222.0	-159.0	-40.0

21	12.0,	221.8,	229.1,	-156.0,	-46.5,	22	12.0,	197.8,	234.1,	-148.2,	-51.6,
23	12.0,	167.9,	234.5,	-136.0,	-55.2,	24	12.0,	132.9,	227.7,	-119.5,	-57.0,
25	12.0,	131.0,	233.2,	-112.4,	-58.5,	26	12.0,	161.9,	245.9,	-108.9,	-58.5,
27	12.0,	187.8,	251.2,	-102.1,	-56.7,	28	12.0,	208.0,	248.8,	-92.2,	-53.2,
29	12.0,	222.0,	238.9,	-79.5,	-48.0,	30	12.0,	229.1,	221.8,	-64.4,	-41.4,
31	12.0,	234.1,	197.8,	-47.3,	-31.2,	32	12.0,	234.5,	167.9,	-28.8,	-18.7,
33	12.0,	227.7,	132.9,	-9.4,	-5.7,	34	12.0,	233.2,	131.0,	-7.0,	4.2,
35	12.0,	245.9,	161.9,	-22.4,	14.1,	36	12.0,	251.2,	187.8,	-37.2,	23.5,

▲ *** AERMOD - VERSION 19191 *** *** Latitude PM10 Truck Operations *** 04/28/21
 *** AERMET - VERSION 14134 *** *** 11:12:54
 *** MODELPTS: RegDFault CONC ELEV NODRYDPLT NOWETDPLT RURAL PAGE 50

*** DIRECTION SPECIFIC BUILDING DIMENSIONS ***

SOURCE ID: IM1GI036

IFV	BH	BW	BL	XADJ	YADJ	IFV	BH	BW	BL	XADJ	YADJ
1	12.0,	248.8,	208.0,	-54.3,	37.1,	2	12.0,	238.9,	222.0,	-67.3,	44.2,
3	12.0,	221.8,	229.1,	-78.1,	49.9,	4	12.0,	197.8,	234.1,	-91.3,	54.1,
5	12.0,	167.9,	234.5,	-104.3,	56.6,	6	12.0,	132.9,	227.7,	-114.1,	57.5,
7	12.0,	131.0,	233.2,	-126.8,	57.9,	8	12.0,	161.9,	245.9,	-142.8,	56.9,
9	12.0,	187.8,	251.2,	-154.5,	54.1,	10	12.0,	208.0,	248.8,	-161.5,	49.7,
11	12.0,	222.0,	238.9,	-163.6,	43.7,	12	12.0,	229.1,	221.8,	-160.8,	36.4,
13	12.0,	234.1,	197.8,	-153.0,	25.7,	14	12.0,	234.5,	167.9,	-140.6,	12.9,
15	12.0,	227.7,	132.9,	-123.9,	-0.3,	16	12.0,	233.2,	131.0,	-123.4,	-10.2,
17	12.0,	245.9,	161.9,	-137.8,	-19.8,	18	12.0,	251.2,	187.8,	-148.0,	-28.9,
19	12.0,	248.8,	208.0,	-153.7,	-37.1,	20	12.0,	238.9,	222.0,	-154.7,	-44.2,
21	12.0,	221.8,	229.1,	-151.0,	-49.9,	22	12.0,	197.8,	234.1,	-142.8,	-54.1,
23	12.0,	167.9,	234.5,	-130.1,	-56.6,	24	12.0,	132.9,	227.7,	-113.6,	-57.5,
25	12.0,	131.0,	233.2,	-106.4,	-57.9,	26	12.0,	161.9,	245.9,	-103.1,	-56.9,
27	12.0,	187.8,	251.2,	-96.7,	-54.1,	28	12.0,	208.0,	248.8,	-87.3,	-49.7,
29	12.0,	222.0,	238.9,	-75.3,	-43.7,	30	12.0,	229.1,	221.8,	-61.0,	-36.4,
31	12.0,	234.1,	197.8,	-44.8,	-25.7,	32	12.0,	234.5,	167.9,	-27.3,	-12.9,
33	12.0,	227.7,	132.9,	-9.0,	0.3,	34	12.0,	233.2,	131.0,	-7.5,	10.2,
35	12.0,	245.9,	161.9,	-24.0,	19.8,	36	12.0,	251.2,	187.8,	-39.8,	28.9,

SOURCE ID: IM1GI037

IFV	BH	BW	BL	XADJ	YADJ	IFV	BH	BW	BL	XADJ	YADJ
1	12.0,	248.8,	208.0,	-57.8,	42.1,	2	12.0,	238.9,	222.0,	-71.5,	48.5,
3	12.0,	221.8,	229.1,	-83.0,	53.4,	4	12.0,	197.8,	234.1,	-96.8,	56.7,
5	12.0,	167.9,	234.5,	-110.1,	58.3,	6	12.0,	132.9,	227.7,	-120.1,	58.1,
7	12.0,	131.0,	233.2,	-132.8,	57.5,	8	12.0,	161.9,	245.9,	-148.6,	55.4,
9	12.0,	187.8,	251.2,	-160.0,	51.6,	10	12.0,	208.0,	248.8,	-166.5,	46.2,
11	12.0,	222.0,	238.9,	-167.9,	39.5,	12	12.0,	229.1,	221.8,	-164.3,	31.5,
13	12.0,	234.1,	197.8,	-155.6,	20.2,	14	12.0,	234.5,	167.9,	-142.2,	7.1,
15	12.0,	227.7,	132.9,	-124.5,	-6.3,	16	12.0,	233.2,	131.0,	-123.0,	-16.2,
17	12.0,	245.9,	161.9,	-136.3,	-25.7,	18	12.0,	251.2,	187.8,	-145.5,	-34.4,
19	12.0,	248.8,	208.0,	-150.3,	-42.1,	20	12.0,	238.9,	222.0,	-150.5,	-48.5,
21	12.0,	221.8,	229.1,	-146.1,	-53.4,	22	12.0,	197.8,	234.1,	-137.3,	-56.7,
23	12.0,	167.9,	234.5,	-124.3,	-58.3,	24	12.0,	132.9,	227.7,	-107.6,	-58.1,
25	12.0,	131.0,	233.2,	-100.4,	-57.5,	26	12.0,	161.9,	245.9,	-97.3,	-55.4,
27	12.0,	187.8,	251.2,	-91.2,	-51.6,	28	12.0,	208.0,	248.8,	-82.3,	-46.2,
29	12.0,	222.0,	238.9,	-71.0,	-39.5,	30	12.0,	229.1,	221.8,	-57.5,	-31.5,
31	12.0,	234.1,	197.8,	-42.2,	-20.2,	32	12.0,	234.5,	167.9,	-25.7,	-7.1,
33	12.0,	227.7,	132.9,	-8.4,	6.3,	34	12.0,	233.2,	131.0,	-8.0,	16.2,
35	12.0,	245.9,	161.9,	-25.5,	25.7,	36	12.0,	251.2,	187.8,	-42.3,	34.4,

SOURCE ID: IM1GI038

IFV	BH	BW	BL	XADJ	YADJ	IFV	BH	BW	BL	XADJ	YADJ
1	12.0,	248.8,	208.0,	-61.2,	47.0,	2	12.0,	238.9,	222.0,	-75.7,	52.7,
3	12.0,	221.8,	229.1,	-87.9,	56.8,	4	12.0,	197.8,	234.1,	-102.2,	59.2,
5	12.0,	167.9,	234.5,	-115.9,	59.8,	6	12.0,	132.9,	227.7,	-126.1,	58.6,
7	12.0,	131.0,	233.2,	-138.7,	57.0,	8	12.0,	161.9,	245.9,	-154.4,	53.9,
9	12.0,	187.8,	251.2,	-165.4,	49.1,	10	12.0,	208.0,	248.8,	-171.4,	42.8,
11	12.0,	222.0,	238.9,	-172.2,	35.3,	12	12.0,	229.1,	221.8,	-167.7,	26.7,
13	12.0,	234.1,	197.8,	-158.1,	14.9,	14	12.0,	234.5,	167.9,	-143.8,	1.3,
15	12.0,	227.7,	132.9,	-125.0,	-12.2,	16	12.0,	233.2,	131.0,	-122.5,	-22.1,
17	12.0,	245.9,	161.9,	-134.8,	-31.4,	18	12.0,	251.2,	187.8,	-143.0,	-39.8,
19	12.0,	248.8,	208.0,	-146.9,	-47.0,	20	12.0,	238.9,	222.0,	-146.3,	-52.7,
21	12.0,	221.8,	229.1,	-141.2,	-56.8,	22	12.0,	197.8,	234.1,	-131.9,	-59.2,
23	12.0,	167.9,	234.5,	-118.6,	-59.8,	24	12.0,	132.9,	227.7,	-101.6,	-58.6,
25	12.0,	131.0,	233.2,	-94.5,	-57.0,	26	12.0,	161.9,	245.9,	-91.5,	-53.9,
27	12.0,	187.8,	251.2,	-85.8,	-49.1,	28	12.0,	208.0,	248.8,	-77.5,	-42.8,
29	12.0,	222.0,	238.9,	-66.8,	-35.3,	30	12.0,	229.1,	221.8,	-54.0,	-26.7,
31	12.0,	234.1,	197.8,	-39.7,	-14.9,	32	12.0,	234.5,	167.9,	-24.1,	-1.3,
33	12.0,	227.7,	132.9,	-7.8,	12.2,	34	12.0,	233.2,	131.0,	-8.5,	22.1,
35	12.0,	245.9,	161.9,	-27.1,	31.4,	36	12.0,	251.2,	187.8,	-44.8,	39.8,

SOURCE ID: IM1GI039

IFV	BH	BW	BL	XADJ	YADJ	IFV	BH	BW	BL	XADJ	YADJ
1	12.0,	248.8,	208.0,	-81.8,	76.4,	2	12.0,	238.9,	222.0,	-101.1,	78.1,
3	12.0,	221.8,	229.1,	-117.4,	77.5,	4	12.0,	197.8,	234.1,	-134.8,	74.4,
5	12.0,	167.9,	234.5,	-150.6,	69.1,	6	12.0,	132.9,	227.7,	-161.9,	61.8,
7	12.0,	131.0,	233.2,	-174.5,	53.8,	8	12.0,	161.9,	245.9,	-189.1,	44.5,
9	12.0,	187.8,	251.2,	-198.0,	33.9,	10	12.0,	208.0,	248.8,	-200.8,	22.2,
11	12.0,	222.0,	238.9,	-197.6,	9.9,	12	12.0,	229.1,	221.8,	-188.3,	-2.8,
13	12.0,	234.1,	197.8,	-173.3,	-17.7,	14	12.0,	234.5,	167.9,	-153.1,	-33.4,

15	12.0	227.7	132.9	-128.2	-48.0	16	12.0	233.2	131.0	-119.3	-57.9
17	12.0	245.9	161.9	-125.5	-66.2	18	12.0	251.2	187.8	-127.8	-72.4
19	12.0	248.8	208.0	-126.2	-76.4	20	12.0	238.9	222.0	-120.8	-78.1
21	12.0	221.8	229.1	-111.8	-77.5	22	12.0	197.8	234.1	-99.3	-74.4
23	12.0	167.9	234.5	-83.8	-69.1	24	12.0	132.9	227.7	-65.8	-61.8
25	12.0	131.0	233.2	-58.6	-53.8	26	12.0	161.9	245.9	-56.8	-44.5
27	12.0	187.8	251.2	-53.2	-33.9	28	12.0	208.0	248.8	-48.0	-22.2
29	12.0	222.0	238.9	-41.3	-9.9	30	12.0	229.1	221.8	-33.4	2.8
31	12.0	234.1	197.8	-24.5	17.7	32	12.0	234.5	167.9	-14.8	33.4
33	12.0	227.7	132.9	-4.7	48.0	34	12.0	233.2	131.0	-11.7	57.9
35	12.0	245.9	161.9	-36.4	66.2	36	12.0	251.2	187.8	-60.0	72.4

*** AERMOD - VERSION 19191 *** *** Latitude PM10 Truck Operations
 *** AERMET - VERSION 14134 *** ***

*** 04/28/21
 *** 11:12:54
 *** PAGE 51

*** MODELOPTs: RegDFault CONC ELEV NODRYDPLT NOWETDPLT RURAL

*** DIRECTION SPECIFIC BUILDING DIMENSIONS ***

SOURCE ID: IM1GI03A

IFV	BH	BW	BL	XADJ	YADJ	IFV	BH	BW	BL	XADJ	YADJ
1	12.0	248.8	208.0	-85.3	81.4	2	12.0	238.9	222.0	-105.4	82.4
3	12.0	221.8	229.1	-122.4	80.9	4	12.0	197.8	234.1	-140.3	77.0
5	12.0	167.9	234.5	-156.5	70.7	6	12.0	132.9	227.7	-168.0	62.2
7	12.0	131.0	233.2	-180.6	53.3	8	12.0	161.9	245.9	-195.0	42.9
9	12.0	187.8	251.2	-203.5	31.3	10	12.0	208.0	248.8	-205.8	18.7
11	12.0	222.0	238.9	-201.9	5.5	12	12.0	229.1	221.8	-191.8	-7.8
13	12.0	234.1	197.8	-175.9	-23.3	14	12.0	234.5	167.9	-154.6	-39.3
15	12.0	227.7	132.9	-128.7	-54.1	16	12.0	233.2	131.0	-118.8	-64.0
17	12.0	245.9	161.9	-123.9	-72.0	18	12.0	251.2	187.8	-125.2	-77.9
19	12.0	248.8	208.0	-122.7	-81.4	20	12.0	238.9	222.0	-116.5	-82.4
21	12.0	221.8	229.1	-106.8	-80.9	22	12.0	197.8	234.1	-93.8	-77.0
23	12.0	167.9	234.5	-78.0	-70.7	24	12.0	132.9	227.7	-59.7	-62.2
25	12.0	131.0	233.2	-52.6	-53.3	26	12.0	161.9	245.9	-50.9	-42.9
27	12.0	187.8	251.2	-47.7	-31.3	28	12.0	208.0	248.8	-43.0	-18.7
29	12.0	222.0	238.9	-37.1	-5.5	30	12.0	229.1	221.8	-30.0	7.8
31	12.0	234.1	197.8	-21.9	23.3	32	12.0	234.5	167.9	-13.3	39.3
33	12.0	227.7	132.9	-4.2	54.1	34	12.0	233.2	131.0	-12.2	64.0
35	12.0	245.9	161.9	-38.0	72.0	36	12.0	251.2	187.8	-62.6	77.9

SOURCE ID: IM1GI03B

IFV	BH	BW	BL	XADJ	YADJ	IFV	BH	BW	BL	XADJ	YADJ
1	12.0	248.8	208.0	-88.7	86.3	2	12.0	238.9	222.0	-109.6	86.6
3	12.0	221.8	229.1	-127.2	84.3	4	12.0	197.8	234.1	-145.7	79.5
5	12.0	167.9	234.5	-162.3	72.2	6	12.0	132.9	227.7	-173.9	62.8
7	12.0	131.0	233.2	-186.5	52.8	8	12.0	161.9	245.9	-200.8	41.4
9	12.0	187.8	251.2	-208.9	28.8	10	12.0	208.0	248.8	-210.7	15.3
11	12.0	222.0	238.9	-206.1	1.3	12	12.0	229.1	221.8	-195.2	-12.7
13	12.0	234.1	197.8	-178.4	-28.7	14	12.0	234.5	167.9	-156.2	-45.0
15	12.0	227.7	132.9	-129.2	-60.0	16	12.0	233.2	131.0	-118.3	-69.9
17	12.0	245.9	161.9	-122.3	-77.8	18	12.0	251.2	187.8	-122.7	-83.3
19	12.0	248.8	208.0	-119.3	-86.3	20	12.0	238.9	222.0	-112.3	-86.6
21	12.0	221.8	229.1	-101.9	-84.3	22	12.0	197.8	234.1	-88.4	-79.5
23	12.0	167.9	234.5	-72.2	-72.2	24	12.0	132.9	227.7	-53.8	-62.8
25	12.0	131.0	233.2	-46.7	-52.8	26	12.0	161.9	245.9	-45.2	-41.4
27	12.0	187.8	251.2	-42.3	-28.8	28	12.0	208.0	248.8	-38.1	-15.3
29	12.0	222.0	238.9	-32.8	-1.3	30	12.0	229.1	221.8	-26.5	12.7
31	12.0	234.1	197.8	-19.4	28.7	32	12.0	234.5	167.9	-11.7	45.0
33	12.0	227.7	132.9	-3.7	60.0	34	12.0	233.2	131.0	-12.7	69.9
35	12.0	245.9	161.9	-39.5	77.8	36	12.0	251.2	187.8	-65.1	83.3

SOURCE ID: IM1GI03C

IFV	BH	BW	BL	XADJ	YADJ	IFV	BH	BW	BL	XADJ	YADJ
1	12.0	248.8	208.0	-92.1	91.2	2	12.0	238.9	222.0	-113.8	90.8
3	12.0	221.8	229.1	-132.1	87.8	4	12.0	197.8	234.1	-151.1	82.0
5	12.0	167.9	234.5	-168.0	73.8	6	12.0	132.9	227.7	-179.8	63.3
7	12.0	131.0	233.2	-192.5	52.3	8	12.0	161.9	245.9	-206.5	39.9
9	12.0	187.8	251.2	-214.3	26.3	10	12.0	208.0	248.8	-215.6	11.9
11	12.0	222.0	238.9	-210.3	-2.8	12	12.0	229.1	221.8	-198.6	-17.5
13	12.0	234.1	197.8	-180.9	-34.0	14	12.0	234.5	167.9	-157.7	-50.8
15	12.0	227.7	132.9	-129.8	-66.0	16	12.0	233.2	131.0	-117.8	-75.9
17	12.0	245.9	161.9	-120.8	-83.5	18	12.0	251.2	187.8	-120.2	-88.7
19	12.0	248.8	208.0	-115.9	-91.2	20	12.0	238.9	222.0	-108.1	-90.8
21	12.0	221.8	229.1	-97.0	-87.8	22	12.0	197.8	234.1	-83.0	-82.0
23	12.0	167.9	234.5	-66.5	-73.8	24	12.0	132.9	227.7	-47.9	-63.3
25	12.0	131.0	233.2	-40.7	-52.3	26	12.0	161.9	245.9	-39.4	-39.9
27	12.0	187.8	251.2	-36.9	-26.3	28	12.0	208.0	248.8	-33.3	-11.9
29	12.0	222.0	238.9	-28.6	2.8	30	12.0	229.1	221.8	-23.1	17.5
31	12.0	234.1	197.8	-16.9	34.0	32	12.0	234.5	167.9	-10.2	50.8
33	12.0	227.7	132.9	-3.1	66.0	34	12.0	233.2	131.0	-13.2	75.9
35	12.0	245.9	161.9	-41.0	83.5	36	12.0	251.2	187.8	-67.6	88.7

SOURCE ID: IM1GI03D

IFV	BH	BW	BL	XADJ	YADJ	IFV	BH	BW	BL	XADJ	YADJ
1	12.0	111.3	103.5	-26.2	22.4	2	12.0	106.8	109.9	-33.6	26.4
3	12.0	101.5	113.0	-39.9	28.3	4	12.0	95.2	112.6	-45.0	28.4
5	12.0	86.1	108.8	-48.7	27.6	6	12.0	74.3	101.6	-51.0	26.0
7	12.0	74.7	104.6	-59.1	28.9	8	12.0	81.6	110.2	-67.5	31.4

9	12.0,	94.0,	112.5,	-73.9,	28.9,	10	12.0,	103.5,	111.3,	-78.0,	25.5,
11	12.0,	109.9,	106.8,	-79.8,	21.4,	12	12.0,	113.0,	101.5,	-79.1,	16.6,
13	12.0,	112.6,	95.2,	-76.0,	11.3,	14	12.0,	108.8,	86.1,	-70.6,	5.7,
15	12.0,	101.6,	74.3,	-63.1,	-0.1,	16	12.0,	104.6,	74.7,	-66.3,	-6.8,
17	12.0,	110.2,	81.6,	-72.2,	-12.4,	18	12.0,	112.5,	94.0,	-75.9,	-17.7,
19	12.0,	111.3,	103.5,	-77.3,	-22.4,	20	12.0,	106.8,	109.9,	-76.3,	-26.4,
21	12.0,	101.5,	113.0,	-73.1,	-28.3,	22	12.0,	95.2,	112.6,	-67.6,	-28.4,
23	12.0,	86.1,	108.8,	-60.0,	-27.6,	24	12.0,	74.3,	101.6,	-50.7,	-26.0,
25	12.0,	74.7,	104.6,	-45.5,	-28.9,	26	12.0,	81.6,	110.2,	-42.7,	-31.4,
27	12.0,	94.0,	112.5,	-38.6,	-28.9,	28	12.0,	103.5,	111.3,	-33.3,	-25.5,
29	12.0,	109.9,	106.8,	-27.0,	-21.4,	30	12.0,	113.0,	101.5,	-22.4,	-16.6,
31	12.0,	112.6,	95.2,	-19.2,	-11.3,	32	12.0,	108.8,	86.1,	-15.4,	-5.7,
33	12.0,	101.6,	74.3,	-11.2,	0.1,	34	12.0,	104.6,	74.7,	-8.4,	6.8,
35	12.0,	110.2,	81.6,	-9.4,	12.4,	36	12.0,	112.5,	94.0,	-18.1,	17.7,

*** AERMOD - VERSION 19191 *** Latitude PM10 Truck Operations
 *** AERMET - VERSION 14134 ***

*** 04/28/21
 *** 11:12:54
 *** PAGE 52

*** MODELOPTS: RegDFault CONC ELEV NODRYDPLT NOWETDPLT RURAL

*** DIRECTION SPECIFIC BUILDING DIMENSIONS ***

SOURCE ID: IM1GI03E

IFV	BH	BW	BL	XADJ	YADJ	IFV	BH	BW	BL	XADJ	YADJ
1	12.0,	111.3,	103.5,	0.2,	-13.3,	2	12.0,	106.8,	109.9,	-1.4,	-4.2,
3	12.0,	101.5,	113.0,	-2.9,	3.8,	4	12.0,	95.2,	112.6,	-4.3,	10.7,
5	12.0,	86.1,	108.8,	-5.6,	17.2,	6	12.0,	74.3,	101.6,	-6.7,	23.3,
7	12.0,	74.7,	104.6,	-15.0,	34.0,	8	12.0,	81.6,	110.2,	-25.0,	44.0,
9	12.0,	94.0,	112.5,	-34.2,	48.7,	10	12.0,	103.5,	111.3,	-42.4,	51.9,
11	12.0,	109.9,	106.8,	-49.2,	53.6,	12	12.0,	113.0,	101.5,	-54.6,	53.6,
13	12.0,	112.6,	95.2,	-58.3,	52.0,	14	12.0,	108.8,	86.1,	-60.3,	48.8,
15	12.0,	101.6,	74.3,	-60.4,	44.1,	16	12.0,	104.6,	74.7,	-71.3,	37.3,
17	12.0,	110.2,	81.6,	-84.8,	30.1,	18	12.0,	112.5,	94.0,	-95.7,	22.1,
19	12.0,	111.3,	103.5,	-103.7,	13.3,	20	12.0,	106.8,	109.9,	-108.5,	4.2,
21	12.0,	101.5,	113.0,	-110.1,	-3.8,	22	12.0,	95.2,	112.6,	-108.3,	-10.7,
23	12.0,	86.1,	108.8,	-103.2,	-17.2,	24	12.0,	74.3,	101.6,	-95.0,	-23.3,
25	12.0,	74.7,	104.6,	-89.6,	-34.0,	26	12.0,	81.6,	110.2,	-85.2,	-44.0,
27	12.0,	94.0,	112.5,	-78.3,	-48.7,	28	12.0,	103.5,	111.3,	-69.0,	-51.9,
29	12.0,	109.9,	106.8,	-57.6,	-53.6,	30	12.0,	113.0,	101.5,	-46.9,	-53.6,
31	12.0,	112.6,	95.2,	-36.9,	-52.0,	32	12.0,	108.8,	86.1,	-25.8,	-48.8,
33	12.0,	101.6,	74.3,	-13.9,	-44.1,	34	12.0,	104.6,	74.7,	-3.4,	-37.3,
35	12.0,	110.2,	81.6,	3.2,	-30.1,	36	12.0,	112.5,	94.0,	1.7,	-22.1,

SOURCE ID: IM1GI03F

IFV	BH	BW	BL	XADJ	YADJ	IFV	BH	BW	BL	XADJ	YADJ
1	12.0,	111.3,	103.5,	-2.8,	-9.3,	2	12.0,	106.8,	109.9,	-5.0,	-0.7,
3	12.0,	101.5,	113.0,	-7.0,	6.6,	4	12.0,	95.2,	112.6,	-8.9,	12.8,
5	12.0,	86.1,	108.8,	-10.4,	18.5,	6	12.0,	74.3,	101.6,	-11.7,	23.6,
7	12.0,	74.7,	104.6,	-20.0,	33.4,	8	12.0,	81.6,	110.2,	-29.8,	42.6,
9	12.0,	94.0,	112.5,	-38.7,	46.5,	10	12.0,	103.5,	111.3,	-46.4,	49.0,
11	12.0,	109.9,	106.8,	-52.7,	50.0,	12	12.0,	113.0,	101.5,	-57.4,	49.4,
13	12.0,	112.6,	95.2,	-60.4,	47.4,	14	12.0,	108.8,	86.1,	-61.5,	43.9,
15	12.0,	101.6,	74.3,	-60.8,	39.1,	16	12.0,	104.6,	74.7,	-70.8,	32.3,
17	12.0,	110.2,	81.6,	-83.4,	25.3,	18	12.0,	112.5,	94.0,	-93.5,	17.6,
19	12.0,	111.3,	103.5,	-100.7,	9.3,	20	12.0,	106.8,	109.9,	-104.9,	0.7,
21	12.0,	101.5,	113.0,	-105.9,	-6.6,	22	12.0,	95.2,	112.6,	-103.7,	-12.8,
23	12.0,	86.1,	108.8,	-98.3,	-18.5,	24	12.0,	74.3,	101.6,	-90.0,	-23.6,
25	12.0,	74.7,	104.6,	-84.6,	-33.4,	26	12.0,	81.6,	110.2,	-80.4,	-42.6,
27	12.0,	94.0,	112.5,	-73.8,	-46.5,	28	12.0,	103.5,	111.3,	-64.9,	-49.0,
29	12.0,	109.9,	106.8,	-54.1,	-50.0,	30	12.0,	113.0,	101.5,	-44.1,	-49.4,
31	12.0,	112.6,	95.2,	-34.9,	-47.4,	32	12.0,	108.8,	86.1,	-24.6,	-43.9,
33	12.0,	101.6,	74.3,	-13.5,	-39.1,	34	12.0,	104.6,	74.7,	-3.9,	-32.3,
35	12.0,	110.2,	81.6,	1.8,	-25.3,	36	12.0,	112.5,	94.0,	-0.5,	-17.6,

SOURCE ID: IM1GI03G

IFV	BH	BW	BL	XADJ	YADJ	IFV	BH	BW	BL	XADJ	YADJ
1	12.0,	111.3,	103.5,	-6.1,	-3.8,	2	12.0,	106.8,	109.9,	-9.2,	4.2,
3	12.0,	101.5,	113.0,	-12.0,	10.7,	4	12.0,	95.2,	112.6,	-14.5,	15.9,
5	12.0,	86.1,	108.8,	-16.5,	20.6,	6	12.0,	74.3,	101.6,	-18.0,	24.6,
7	12.0,	74.7,	104.6,	-26.4,	33.3,	8	12.0,	81.6,	110.2,	-36.1,	41.4,
9	12.0,	94.0,	112.5,	-44.7,	44.2,	10	12.0,	103.5,	111.3,	-51.9,	45.7,
11	12.0,	109.9,	106.8,	-57.6,	45.8,	12	12.0,	113.0,	101.5,	-61.5,	44.4,
13	12.0,	112.6,	95.2,	-63.5,	41.8,	14	12.0,	108.8,	86.1,	-63.6,	37.9,
15	12.0,	101.6,	74.3,	-61.8,	32.8,	16	12.0,	104.6,	74.7,	-70.7,	25.9,
17	12.0,	110.2,	81.6,	-82.2,	19.0,	18	12.0,	112.5,	94.0,	-91.2,	11.6,
19	12.0,	111.3,	103.5,	-97.4,	3.8,	20	12.0,	106.8,	109.9,	-100.7,	-4.2,
21	12.0,	101.5,	113.0,	-100.9,	-10.7,	22	12.0,	95.2,	112.6,	-98.1,	-15.9,
23	12.0,	86.1,	108.8,	-92.2,	-20.6,	24	12.0,	74.3,	101.6,	-83.6,	-24.6,
25	12.0,	74.7,	104.6,	-78.2,	-33.3,	26	12.0,	81.6,	110.2,	-74.1,	-41.4,
27	12.0,	94.0,	112.5,	-67.8,	-44.2,	28	12.0,	103.5,	111.3,	-59.4,	-45.7,
29	12.0,	109.9,	106.8,	-49.2,	-45.8,	30	12.0,	113.0,	101.5,	-40.1,	-44.4,
31	12.0,	112.6,	95.2,	-31.8,	-41.8,	32	12.0,	108.8,	86.1,	-22.5,	-37.9,
33	12.0,	101.6,	74.3,	-12.5,	-32.8,	34	12.0,	104.6,	74.7,	-4.0,	-25.9,
35	12.0,	110.2,	81.6,	0.6,	-19.0,	36	12.0,	112.5,	94.0,	-2.8,	-11.6,

SOURCE ID: IM1GI03H

IFV	BH	BW	BL	XADJ	YADJ	IFV	BH	BW	BL	XADJ	YADJ
1	12.0,	111.3,	103.5,	-23.2,	17.9,	2	12.0,	106.8,	109.9,	-29.8,	22.5,

3	12.0	101.5	113.0	-35.5	25.2	4	12.0	95.2	112.6	-40.1	26.1
5	12.0	86.1	108.8	-43.5	26.1	6	12.0	74.3	101.6	-45.6	25.4
7	12.0	74.7	104.6	-53.8	29.3	8	12.0	81.6	110.2	-62.3	32.7
9	12.0	94.0	112.5	-69.0	31.1	10	12.0	103.5	111.3	-73.6	28.6
11	12.0	109.9	106.8	-75.9	25.1	12	12.0	113.0	101.5	-76.0	21.0
13	12.0	112.6	95.2	-73.7	16.1	14	12.0	108.8	86.1	-69.2	10.8
15	12.0	101.6	74.3	-62.6	5.2	16	12.0	104.6	74.7	-66.7	-1.4
17	12.0	110.2	81.6	-73.5	-7.2	18	12.0	112.5	94.0	-78.1	-12.8
19	12.0	111.3	103.5	-80.3	-17.9	20	12.0	106.8	109.9	-80.1	-22.5
21	12.0	101.5	113.0	-77.4	-25.2	22	12.0	95.2	112.6	-72.4	-26.1
23	12.0	86.1	108.8	-65.2	-26.1	24	12.0	74.3	101.6	-56.0	-25.4
25	12.0	74.7	104.6	-50.9	-29.3	26	12.0	81.6	110.2	-47.9	-32.7
27	12.0	94.0	112.5	-43.5	-31.1	28	12.0	103.5	111.3	-37.8	-28.6
29	12.0	109.9	106.8	-30.9	-25.1	30	12.0	113.0	101.5	-25.6	-21.0
31	12.0	112.6	95.2	-21.6	-16.1	32	12.0	108.8	86.1	-16.9	-10.8
33	12.0	101.6	74.3	-11.7	-5.2	34	12.0	104.6	74.7	-8.0	1.4
35	12.0	110.2	81.6	-8.1	7.2	36	12.0	112.5	94.0	-15.9	12.8

*** AERMOD - VERSION 19191 *** ** Latitude PM10 Truck Operations
 *** AERMET - VERSION 14134 *** **

*** 04/28/21
 *** 11:12:54
 *** PAGE 53

*** MODELOPTs: RegDFAULT CONC ELEV NODRYDPLT NOWETDPLT RURAL

*** DIRECTION SPECIFIC BUILDING DIMENSIONS ***

SOURCE ID: IM1GI03I

IFV	BH	BW	BL	XADJ	YADJ	IFV	BH	BW	BL	XADJ	YADJ
1	12.0	111.3	103.5	-20.2	13.5	2	12.0	106.8	109.9	-26.1	18.7
3	12.0	101.5	113.0	-31.2	22.0	4	12.0	95.2	112.6	-35.3	23.7
5	12.0	86.1	108.8	-38.4	24.7	6	12.0	74.3	101.6	-40.3	24.9
7	12.0	74.7	104.6	-48.4	29.7	8	12.0	81.6	110.2	-57.1	34.0
9	12.0	94.0	112.5	-64.1	33.3	10	12.0	103.5	111.3	-69.1	31.6
11	12.0	109.9	106.8	-72.1	28.9	12	12.0	113.0	101.5	-72.8	25.3
13	12.0	112.6	95.2	-71.3	21.0	14	12.0	108.8	86.1	-67.7	16.0
15	12.0	101.6	74.3	-62.0	10.5	16	12.0	104.6	74.7	-67.1	3.9
17	12.0	110.2	81.6	-74.8	-2.0	18	12.0	112.5	94.0	-80.3	-7.8
19	12.0	111.3	103.5	-83.3	-13.5	20	12.0	106.8	109.9	-83.8	-18.7
21	12.0	101.5	113.0	-81.8	-22.0	22	12.0	95.2	112.6	-77.3	-23.7
23	12.0	86.1	108.8	-70.4	-24.7	24	12.0	74.3	101.6	-61.4	-24.9
25	12.0	74.7	104.6	-56.2	-29.7	26	12.0	81.6	110.2	-53.1	-34.0
27	12.0	94.0	112.5	-48.4	-33.3	28	12.0	103.5	111.3	-42.2	-31.6
29	12.0	109.9	106.8	-34.7	-28.9	30	12.0	113.0	101.5	-28.7	-25.3
31	12.0	112.6	95.2	-23.9	-21.0	32	12.0	108.8	86.1	-18.4	-16.0
33	12.0	101.6	74.3	-12.2	-10.5	34	12.0	104.6	74.7	-7.6	-3.9
35	12.0	110.2	81.6	-6.8	2.0	36	12.0	112.5	94.0	-13.7	7.8

SOURCE ID: IM1GI03J

IFV	BH	BW	BL	XADJ	YADJ	IFV	BH	BW	BL	XADJ	YADJ
1	12.0	111.3	103.5	-16.5	9.9	2	12.0	106.8	109.9	-21.9	15.8
3	12.0	101.5	113.0	-26.5	20.0	4	12.0	95.2	112.6	-30.4	22.5
5	12.0	86.1	108.8	-33.3	24.3	6	12.0	74.3	101.6	-35.2	25.4
7	12.0	74.7	104.6	-43.5	31.1	8	12.0	81.6	110.2	-52.6	36.3
9	12.0	94.0	112.5	-60.0	36.3	10	12.0	103.5	111.3	-65.6	35.2
11	12.0	109.9	106.8	-69.2	33.1	12	12.0	113.0	101.5	-70.8	30.0
13	12.0	112.6	95.2	-70.1	25.9	14	12.0	108.8	86.1	-67.4	21.1
15	12.0	101.6	74.3	-62.6	15.6	16	12.0	104.6	74.7	-68.5	8.8
17	12.0	110.2	81.6	-77.1	2.6	18	12.0	112.5	94.0	-83.3	-3.8
19	12.0	111.3	103.5	-87.0	-9.9	20	12.0	106.8	109.9	-88.1	-15.8
21	12.0	101.5	113.0	-86.4	-20.0	22	12.0	95.2	112.6	-82.2	-22.5
23	12.0	86.1	108.8	-75.5	-24.3	24	12.0	74.3	101.6	-66.4	-25.4
25	12.0	74.7	104.6	-61.1	-31.1	26	12.0	81.6	110.2	-57.7	-36.3
27	12.0	94.0	112.5	-52.5	-36.3	28	12.0	103.5	111.3	-45.7	-35.2
29	12.0	109.9	106.8	-37.6	-33.1	30	12.0	113.0	101.5	-30.8	-30.0
31	12.0	112.6	95.2	-25.1	-25.9	32	12.0	108.8	86.1	-18.7	-21.1
33	12.0	101.6	74.3	-11.7	-15.6	34	12.0	104.6	74.7	-6.2	-8.8
35	12.0	110.2	81.6	-4.5	-2.6	36	12.0	112.5	94.0	-10.7	3.8

SOURCE ID: IM1GI03K

IFV	BH	BW	BL	XADJ	YADJ	IFV	BH	BW	BL	XADJ	YADJ
1	12.0	111.3	103.5	-13.4	5.5	2	12.0	106.8	109.9	-18.0	12.0
3	12.0	101.5	113.0	-22.1	16.9	4	12.0	95.2	112.6	-25.5	20.2
5	12.0	86.1	108.8	-28.1	22.9	6	12.0	74.3	101.6	-29.8	25.0
7	12.0	74.7	104.6	-38.1	31.6	8	12.0	81.6	110.2	-47.3	37.7
9	12.0	94.0	112.5	-55.1	38.6	10	12.0	103.5	111.3	-61.2	38.3
11	12.0	109.9	106.8	-65.4	36.9	12	12.0	113.0	101.5	-67.7	34.4
13	12.0	112.6	95.2	-67.9	30.8	14	12.0	108.8	86.1	-66.0	26.3
15	12.0	101.6	74.3	-62.1	21.0	16	12.0	104.6	74.7	-69.0	14.2
17	12.0	110.2	81.6	-78.5	7.8	18	12.0	112.5	94.0	-85.6	1.2
19	12.0	111.3	103.5	-90.1	-5.5	20	12.0	106.8	109.9	-91.9	-12.0
21	12.0	101.5	113.0	-90.9	-16.9	22	12.0	95.2	112.6	-87.1	-20.2
23	12.0	86.1	108.8	-80.7	-22.9	24	12.0	74.3	101.6	-71.8	-25.0
25	12.0	74.7	104.6	-66.5	-31.6	26	12.0	81.6	110.2	-62.9	-37.7
27	12.0	94.0	112.5	-57.4	-38.6	28	12.0	103.5	111.3	-50.2	-38.3
29	12.0	109.9	106.8	-41.4	-36.9	30	12.0	113.0	101.5	-33.9	-34.4
31	12.0	112.6	95.2	-27.4	-30.8	32	12.0	108.8	86.1	-20.1	-26.3
33	12.0	101.6	74.3	-12.2	-21.0	34	12.0	104.6	74.7	-5.7	-14.2
35	12.0	110.2	81.6	-3.1	-7.8	36	12.0	112.5	94.0	-8.4	-1.2

SOURCE ID: IM1GI03L

IFV	BH	BW	BL	XADJ	YADJ	IFV	BH	BW	BL	XADJ	YADJ
1	12.0	111.3	103.5	-9.6	0.9	2	12.0	106.8	109.9	-13.4	8.2
3	12.0	101.5	113.0	-16.9	13.9	4	12.0	95.2	112.6	-19.8	18.2
5	12.0	86.1	108.8	-22.2	21.9	6	12.0	74.3	101.6	-23.8	25.0
7	12.0	74.7	104.6	-32.2	32.7	8	12.0	81.6	110.2	-41.7	39.7
9	12.0	94.0	112.5	-49.9	41.6	10	12.0	103.5	111.3	-56.6	42.2
11	12.0	109.9	106.8	-61.6	41.5	12	12.0	113.0	101.5	-64.7	39.6
13	12.0	112.6	95.2	-65.8	36.5	14	12.0	108.8	86.1	-64.9	32.2
15	12.0	101.6	74.3	-62.1	27.0	16	12.0	104.6	74.7	-70.0	20.1
17	12.0	110.2	81.6	-80.5	13.4	18	12.0	112.5	94.0	-88.6	6.3
19	12.0	111.3	103.5	-94.0	-0.9	20	12.0	106.8	109.9	-96.5	-8.2
21	12.0	101.5	113.0	-96.1	-13.9	22	12.0	95.2	112.6	-92.8	-18.2
23	12.0	86.1	108.8	-86.6	-21.9	24	12.0	74.3	101.6	-77.8	-25.0
25	12.0	74.7	104.6	-72.4	-32.7	26	12.0	81.6	110.2	-68.5	-39.7
27	12.0	94.0	112.5	-62.6	-41.6	28	12.0	103.5	111.3	-54.8	-42.2
29	12.0	109.9	106.8	-45.2	-41.5	30	12.0	113.0	101.5	-36.9	-39.6
31	12.0	112.6	95.2	-29.4	-36.5	32	12.0	108.8	86.1	-21.1	-32.2
33	12.0	101.6	74.3	-12.2	-27.0	34	12.0	104.6	74.7	-4.7	-20.1
35	12.0	110.2	81.6	-1.1	-13.4	36	12.0	112.5	94.0	-5.4	-6.3

▲ *** AERMOD - VERSION 19191 *** *** Latitude PM10 Truck Operations
 *** AERMET - VERSION 14134 *** ***

*** 04/28/21
 *** 11:12:54
 *** PAGE 54

*** MODELOPTs: RegDFault CONC ELEV NODRYDPLT NOWETDPLT RURAL

*** DIRECTION SPECIFIC BUILDING DIMENSIONS ***

SOURCE ID: IM1GI03M

IFV	BH	BW	BL	XADJ	YADJ	IFV	BH	BW	BL	XADJ	YADJ
1	12.0	111.3	103.5	3.4	-19.2	2	12.0	106.8	109.9	2.9	-9.4
3	12.0	101.5	113.0	2.2	-0.6	4	12.0	95.2	112.6	1.5	7.2
5	12.0	86.1	108.8	0.7	14.8	6	12.0	74.3	101.6	-0.0	22.0
7	12.0	74.7	104.6	-8.3	33.8	8	12.0	81.6	110.2	-18.3	45.0
9	12.0	94.0	112.5	-27.8	50.9	10	12.0	103.5	111.3	-36.4	55.2
11	12.0	109.9	106.8	-44.0	57.8	12	12.0	113.0	101.5	-50.2	58.7
13	12.0	112.6	95.2	-54.8	57.8	14	12.0	108.8	86.1	-57.9	55.1
15	12.0	101.6	74.3	-59.1	50.8	16	12.0	104.6	74.7	-71.2	44.0
17	12.0	110.2	81.6	-85.8	36.8	18	12.0	112.5	94.0	-97.9	28.4
19	12.0	111.3	103.5	-107.0	19.2	20	12.0	106.8	109.9	-112.8	9.4
21	12.0	101.5	113.0	-115.2	0.6	22	12.0	95.2	112.6	-114.1	-7.2
23	12.0	86.1	108.8	-109.5	-14.8	24	12.0	74.3	101.6	-101.6	-22.0
25	12.0	74.7	104.6	-96.3	-33.8	26	12.0	81.6	110.2	-91.9	-45.0
27	12.0	94.0	112.5	-84.7	-50.9	28	12.0	103.5	111.3	-74.9	-55.2
29	12.0	109.9	106.8	-62.8	-57.8	30	12.0	113.0	101.5	-51.4	-58.7
31	12.0	112.6	95.2	-40.4	-57.8	32	12.0	108.8	86.1	-28.2	-55.1
33	12.0	101.6	74.3	-15.2	-50.8	34	12.0	104.6	74.7	-3.5	-44.0
35	12.0	110.2	81.6	4.2	-36.8	36	12.0	112.5	94.0	3.9	-28.4

SOURCE ID: IM1GI03N

IFV	BH	BW	BL	XADJ	YADJ	IFV	BH	BW	BL	XADJ	YADJ
1	12.0	123.4	132.9	-63.4	51.3	2	12.0	133.7	128.4	-68.9	51.3
3	12.0	139.9	121.6	-72.3	49.7	4	12.0	141.9	111.2	-73.5	46.6
5	12.0	139.5	97.4	-72.5	42.1	6	12.0	132.9	80.7	-69.2	36.3
7	12.0	131.1	82.2	-78.3	29.2	8	12.0	135.8	92.1	-92.8	21.0
9	12.0	136.4	109.4	-104.5	12.2	10	12.0	132.9	123.4	-113.0	3.0
11	12.0	128.4	133.7	-118.1	-4.7	12	12.0	121.6	139.9	-119.6	-11.5
13	12.0	111.2	141.9	-117.5	-17.9	14	12.0	97.4	139.5	-111.8	-23.8
15	12.0	80.7	132.9	-102.7	-28.9	16	12.0	82.2	131.1	-94.7	-37.2
17	12.0	92.1	135.8	-88.9	-46.8	18	12.0	109.4	136.4	-80.4	-49.8
19	12.0	123.4	132.9	-69.5	-51.3	20	12.0	133.7	128.4	-59.4	-51.3
21	12.0	139.9	121.6	-49.3	-49.7	22	12.0	141.9	111.2	-37.7	-46.6
23	12.0	139.5	97.4	-25.0	-42.1	24	12.0	132.9	80.7	-11.5	-36.3
25	12.0	131.1	82.2	-3.9	-29.2	26	12.0	135.8	92.1	0.7	-21.0
27	12.0	136.4	109.4	-4.9	-12.2	28	12.0	132.9	123.4	-10.4	-3.0
29	12.0	128.4	133.7	-15.6	4.7	30	12.0	121.6	139.9	-20.2	11.5
31	12.0	111.2	141.9	-24.3	17.9	32	12.0	97.4	139.5	-27.7	23.8
33	12.0	80.7	132.9	-30.2	28.9	34	12.0	82.2	131.1	-36.3	37.2
35	12.0	92.1	135.8	-46.9	46.8	36	12.0	109.4	136.4	-56.0	49.8

SOURCE ID: IM1GI03O

IFV	BH	BW	BL	XADJ	YADJ	IFV	BH	BW	BL	XADJ	YADJ
1	12.0	123.4	132.9	-70.4	53.0	2	12.0	133.7	128.4	-76.1	51.8
3	12.0	139.9	121.6	-79.5	48.9	4	12.0	141.9	111.2	-80.4	44.6
5	12.0	139.5	97.4	-78.9	38.9	6	12.0	132.9	80.7	-75.0	32.0
7	12.0	131.1	82.2	-83.2	24.0	8	12.0	135.8	92.1	-96.8	15.0
9	12.0	136.4	109.4	-107.4	5.6	10	12.0	132.9	123.4	-114.8	-4.0
11	12.0	128.4	133.7	-118.6	-11.9	12	12.0	121.6	139.9	-118.9	-18.7
13	12.0	111.2	141.9	-115.5	-24.8	14	12.0	97.4	139.5	-108.6	-30.2
15	12.0	80.7	132.9	-98.5	-34.7	16	12.0	82.2	131.1	-89.5	-42.2
17	12.0	92.1	135.8	-82.9	-50.8	18	12.0	109.4	136.4	-73.8	-52.7
19	12.0	123.4	132.9	-62.4	-53.0	20	12.0	133.7	128.4	-52.2	-51.8
21	12.0	139.9	121.6	-42.2	-48.9	22	12.0	141.9	111.2	-30.8	-44.6
23	12.0	139.5	97.4	-18.5	-38.9	24	12.0	132.9	80.7	-5.6	-32.0
25	12.0	131.1	82.2	1.1	-24.0	26	12.0	135.8	92.1	4.7	-15.0
27	12.0	136.4	109.4	-2.0	-5.6	28	12.0	132.9	123.4	-8.7	4.0
29	12.0	128.4	133.7	-15.1	11.9	30	12.0	121.6	139.9	-21.0	18.7
31	12.0	111.2	141.9	-26.3	24.8	32	12.0	97.4	139.5	-30.9	30.2
33	12.0	80.7	132.9	-34.4	34.7	34	12.0	82.2	131.1	-41.5	42.2

35 12.0, 92.1, 135.8, -52.9, 50.8, 36 12.0, 109.4, 136.4, -62.6, 52.7,

SOURCE ID: IM1GI03P

Table with 12 columns: IFV, BH, BW, BL, XADJ, YADJ, IFV, BH, BW, BL, XADJ, YADJ. Rows 1-35 for source IM1GI03P.

*** AERMOD - VERSION 19191 *** ** Latitude PM10 Truck Operations
*** AERMET - VERSION 14134 *** **

*** 04/28/21
*** 11:12:54
*** PAGE 55

*** MODELOPTs: RegDFault CONC ELEV NODRYPLT NOWETDPLT RURAL

*** DIRECTION SPECIFIC BUILDING DIMENSIONS ***

SOURCE ID: IM1GI03Q

Table with 12 columns: IFV, BH, BW, BL, XADJ, YADJ, IFV, BH, BW, BL, XADJ, YADJ. Rows 1-35 for source IM1GI03Q.

SOURCE ID: IM1GI03R

Table with 12 columns: IFV, BH, BW, BL, XADJ, YADJ, IFV, BH, BW, BL, XADJ, YADJ. Rows 1-35 for source IM1GI03R.

SOURCE ID: IM1GI03S

Table with 12 columns: IFV, BH, BW, BL, XADJ, YADJ, IFV, BH, BW, BL, XADJ, YADJ. Rows 1-28 for source IM1GI03S.

29	12.0,	128.4,	133.7,	-38.8,	27.3,	30	12.0,	121.6,	139.9,	-47.0,	29.7,
31	12.0,	111.2,	141.9,	-53.9,	31.2,	32	12.0,	97.4,	139.5,	-59.1,	31.7,
33	12.0,	80.7,	132.9,	-62.5,	31.3,	34	12.0,	82.2,	131.1,	-68.6,	33.9,
35	12.0,	92.1,	135.8,	-78.1,	37.9,	36	12.0,	109.4,	136.4,	-85.2,	35.7,

SOURCE ID: IM1GI03T

IFV	BH	BW	BL	XADJ	YADJ	IFV	BH	BW	BL	XADJ	YADJ
1	12.0,	123.4,	132.9,	-50.0,	62.0,	2	12.0,	133.7,	128.4,	-57.5,	64.2,
3	12.0,	139.9,	121.6,	-63.3,	64.3,	4	12.0,	141.9,	111.2,	-67.2,	62.6,
5	12.0,	139.5,	97.4,	-69.0,	58.9,	6	12.0,	132.9,	80.7,	-68.8,	53.5,
7	12.0,	131.1,	82.2,	-80.8,	46.2,	8	12.0,	135.8,	92.1,	-98.2,	37.3,
9	12.0,	136.4,	109.4,	-112.7,	27.3,	10	12.0,	132.9,	123.4,	-123.7,	16.5,
11	12.0,	128.4,	133.7,	-131.0,	6.7,	12	12.0,	121.6,	139.9,	-134.3,	-2.5,
13	12.0,	111.2,	141.9,	-133.5,	-11.6,	14	12.0,	97.4,	139.5,	-128.7,	-20.3,
15	12.0,	80.7,	132.9,	-119.9,	-28.4,	16	12.0,	82.2,	131.1,	-111.7,	-39.7,
17	0.0,	0.0,	0.0,	0.0,	0.0,	18	12.0,	109.4,	136.4,	-95.5,	-58.0,
19	12.0,	123.4,	132.9,	-82.9,	-62.0,	20	12.0,	133.7,	128.4,	-70.8,	-64.2,
21	12.0,	139.9,	121.6,	-58.3,	-64.3,	22	12.0,	141.9,	111.2,	-44.0,	-62.6,
23	12.0,	139.5,	97.4,	-28.4,	-58.9,	24	12.0,	132.9,	80.7,	-11.9,	-53.5,
25	12.0,	131.1,	82.2,	-1.4,	-46.2,	26	12.0,	135.8,	92.1,	6.2,	-37.3,
27	12.0,	136.4,	109.4,	3.3,	-27.3,	28	12.0,	132.9,	123.4,	0.3,	-16.5,
29	12.0,	128.4,	133.7,	-2.7,	-6.7,	30	12.0,	121.6,	139.9,	-5.6,	2.5,
31	12.0,	111.2,	141.9,	-8.3,	11.6,	32	12.0,	97.4,	139.5,	-10.8,	20.3,
33	12.0,	80.7,	132.9,	-13.0,	28.4,	34	12.0,	82.2,	131.1,	-19.4,	39.7,
35	0.0,	0.0,	0.0,	0.0,	0.0,	36	12.0,	109.4,	136.4,	-40.9,	58.0,

*** AERMOD - VERSION 19191 *** ** Latitude PM10 Truck Operations

*** AERMET - VERSION 14134 *** **

*** 04/28/21
 *** 11:12:54
 *** PAGE 56

*** MODELOPTS: RegDEFAULT CONC ELEV NODRYDPLT NOWETDPLT RURAL

*** DIRECTION SPECIFIC BUILDING DIMENSIONS ***

SOURCE ID: IM1GI03U

IFV	BH	BW	BL	XADJ	YADJ	IFV	BH	BW	BL	XADJ	YADJ
1	12.0,	123.4,	132.9,	-54.8,	58.4,	2	12.0,	133.7,	128.4,	-61.7,	59.8,
3	12.0,	139.9,	121.6,	-66.6,	59.3,	4	12.0,	141.9,	111.2,	-69.6,	57.0,
5	12.0,	139.5,	97.4,	-70.4,	53.0,	6	12.0,	132.9,	80.7,	-69.1,	47.4,
7	12.0,	131.1,	82.2,	-80.1,	40.2,	8	12.0,	135.8,	92.1,	-96.5,	31.5,
9	12.0,	136.4,	109.4,	-110.0,	21.9,	10	12.0,	132.9,	123.4,	-120.1,	11.6,
11	12.0,	128.4,	133.7,	-126.6,	2.5,	12	12.0,	121.6,	139.9,	-129.3,	-5.8,
13	12.0,	111.2,	141.9,	-128.0,	-14.0,	14	12.0,	97.4,	139.5,	-122.8,	-21.7,
15	12.0,	80.7,	132.9,	-113.9,	-28.8,	16	12.0,	82.2,	131.1,	-105.7,	-39.0,
17	12.0,	92.1,	135.8,	-99.4,	-50.5,	18	12.0,	109.4,	136.4,	-90.1,	-55.3,
19	12.0,	123.4,	132.9,	-78.0,	-58.4,	20	12.0,	133.7,	128.4,	-66.7,	-59.8,
21	12.0,	139.9,	121.6,	-55.0,	-59.3,	22	12.0,	141.9,	111.2,	-41.6,	-57.0,
23	12.0,	139.5,	97.4,	-27.0,	-53.0,	24	12.0,	132.9,	80.7,	-11.5,	-47.4,
25	12.0,	131.1,	82.2,	-2.0,	-40.2,	26	12.0,	135.8,	92.1,	4.5,	-31.5,
27	12.0,	136.4,	109.4,	0.6,	-21.9,	28	12.0,	132.9,	123.4,	-3.3,	-11.6,
29	12.0,	128.4,	133.7,	-7.1,	-2.5,	30	12.0,	121.6,	139.9,	-10.6,	5.8,
31	12.0,	111.2,	141.9,	-13.9,	14.0,	32	12.0,	97.4,	139.5,	-16.7,	21.7,
33	12.0,	80.7,	132.9,	-19.0,	28.8,	34	12.0,	82.2,	131.1,	-25.4,	39.0,
35	12.0,	92.1,	135.8,	-36.4,	50.5,	36	12.0,	109.4,	136.4,	-46.3,	55.3,

SOURCE ID: IM1GI03V

IFV	BH	BW	BL	XADJ	YADJ	IFV	BH	BW	BL	XADJ	YADJ
1	12.0,	123.4,	132.9,	-59.6,	54.8,	2	12.0,	133.7,	128.4,	-65.7,	55.4,
3	12.0,	139.9,	121.6,	-69.9,	54.3,	4	12.0,	141.9,	111.2,	-71.9,	51.6,
5	12.0,	139.5,	97.4,	-71.8,	47.2,	6	12.0,	132.9,	80.7,	-69.5,	41.5,
7	12.0,	131.1,	82.2,	-79.4,	34.3,	8	12.0,	135.8,	92.1,	-94.8,	25.8,
9	12.0,	136.4,	109.4,	-107.3,	16.6,	10	12.0,	132.9,	123.4,	-116.6,	6.9,
11	12.0,	128.4,	133.7,	-122.3,	-1.6,	12	12.0,	121.6,	139.9,	-124.3,	-9.1,
13	12.0,	111.2,	141.9,	-122.5,	-16.3,	14	12.0,	97.4,	139.5,	-117.0,	-23.1,
15	12.0,	80.7,	132.9,	-108.0,	-29.1,	16	12.0,	82.2,	131.1,	-99.8,	-38.3,
17	12.0,	92.1,	135.8,	-93.7,	-48.8,	18	12.0,	109.4,	136.4,	-84.8,	-52.6,
19	12.0,	123.4,	132.9,	-73.3,	-54.8,	20	12.0,	133.7,	128.4,	-62.6,	-55.4,
21	12.0,	139.9,	121.6,	-51.8,	-54.3,	22	12.0,	141.9,	111.2,	-39.3,	-51.6,
23	12.0,	139.5,	97.4,	-25.7,	-47.2,	24	12.0,	132.9,	80.7,	-11.2,	-41.5,
25	12.0,	131.1,	82.2,	-2.8,	-34.3,	26	12.0,	135.8,	92.1,	2.7,	-25.8,
27	12.0,	136.4,	109.4,	-2.1,	-16.6,	28	12.0,	132.9,	123.4,	-6.9,	-6.9,
29	12.0,	128.4,	133.7,	-11.4,	1.6,	30	12.0,	121.6,	139.9,	-15.6,	9.1,
31	12.0,	111.2,	141.9,	-19.4,	16.3,	32	12.0,	97.4,	139.5,	-22.5,	23.1,
33	12.0,	80.7,	132.9,	-24.9,	29.1,	34	12.0,	82.2,	131.1,	-31.2,	38.3,
35	12.0,	92.1,	135.8,	-42.1,	48.8,	36	12.0,	109.4,	136.4,	-51.6,	52.6,

SOURCE ID: IM1GI03W

IFV	BH	BW	BL	XADJ	YADJ	IFV	BH	BW	BL	XADJ	YADJ
1	12.0,	123.4,	132.9,	-69.2,	47.7,	2	12.0,	133.7,	128.4,	-73.9,	46.7,
3	12.0,	139.9,	121.6,	-76.5,	44.3,	4	12.0,	141.9,	111.2,	-76.6,	40.6,
5	12.0,	139.5,	97.4,	-74.5,	35.6,	6	12.0,	132.9,	80.7,	-70.1,	29.5,
7	12.0,	131.1,	82.2,	-78.0,	22.4,	8	12.0,	135.8,	92.1,	-91.3,	14.4,
9	12.0,	136.4,	109.4,	-101.9,	5.9,	10	12.0,	132.9,	123.4,	-109.4,	-2.7,
11	12.0,	128.4,	133.7,	-113.5,	-9.8,	12	12.0,	121.6,	139.9,	-114.2,	-15.6,
13	12.0,	111.2,	141.9,	-111.5,	-21.0,	14	12.0,	97.4,	139.5,	-105.3,	-25.8,
15	12.0,	80.7,	132.9,	-96.0,	-29.8,	16	12.0,	82.2,	131.1,	-87.9,	-36.9,
17	12.0,	92.1,	135.8,	-82.2,	-45.3,	18	12.0,	109.4,	136.4,	-74.1,	-47.2,
19	12.0,	123.4,	132.9,	-63.7,	-47.7,	20	12.0,	133.7,	128.4,	-54.4,	-46.7,
21	12.0,	139.9,	121.6,	-45.2,	-44.3,	22	12.0,	141.9,	111.2,	-34.6,	-40.6,

23	12.0,	139.5,	97.4,	-22.9,	-35.6,	24	12.0,	132.9,	80.7,	-10.6,	-29.5,
25	12.0,	131.1,	82.2,	-4.2,	-22.4,	26	12.0,	135.8,	92.1,	-0.7,	-14.4,
27	12.0,	136.4,	109.4,	-7.5,	-5.9,	28	12.0,	132.9,	123.4,	-14.0,	2.7,
29	12.0,	128.4,	133.7,	-20.2,	9.8,	30	12.0,	121.6,	139.9,	-25.7,	15.6,
31	12.0,	111.2,	141.9,	-30.4,	21.0,	32	12.0,	97.4,	139.5,	-34.2,	25.8,
33	12.0,	80.7,	132.9,	-36.9,	29.8,	34	12.0,	82.2,	131.1,	-43.1,	36.9,
35	12.0,	92.1,	135.8,	-53.5,	45.3,	36	12.0,	109.4,	136.4,	-62.3,	47.2,

SOURCE ID: IM1GI03X

IFV	BH	BW	BL	XADJ	YADJ	IFV	BH	BW	BL	XADJ	YADJ
1	12.0,	123.4,	132.9,	-74.0,	44.1,	2	12.0,	133.7,	128.4,	-78.1,	42.3,
3	12.0,	139.9,	121.6,	-79.8,	39.3,	4	12.0,	141.9,	111.2,	-79.0,	35.0,
5	12.0,	139.5,	97.4,	-75.9,	29.7,	6	12.0,	132.9,	80.7,	-70.5,	23.5,
7	12.0,	131.1,	82.2,	-77.3,	16.4,	8	12.0,	135.8,	92.1,	-89.6,	8.6,
9	12.0,	136.4,	109.4,	-99.2,	0.5,	10	12.0,	132.9,	123.4,	-105.8,	-7.6,
11	12.0,	128.4,	133.7,	-109.2,	-13.9,	12	12.0,	121.6,	139.9,	-109.2,	-19.0,
13	12.0,	111.2,	141.9,	-106.0,	-23.4,	14	12.0,	97.4,	139.5,	-99.5,	-27.2,
15	12.0,	80.7,	132.9,	-90.0,	-30.2,	16	12.0,	82.2,	131.1,	-81.9,	-36.2,
17	12.0,	92.1,	135.8,	-76.5,	-43.6,	18	12.0,	109.4,	136.4,	-68.7,	-44.5,
19	12.0,	123.4,	132.9,	-58.8,	-44.1,	20	12.0,	133.7,	128.4,	-50.3,	-42.3,
21	12.0,	139.9,	121.6,	-41.8,	-39.3,	22	12.0,	141.9,	111.2,	-32.2,	-35.0,
23	12.0,	139.5,	97.4,	-21.5,	-29.7,	24	12.0,	132.9,	80.7,	-10.2,	-23.5,
25	12.0,	131.1,	82.2,	-4.9,	-16.4,	26	12.0,	135.8,	92.1,	-2.5,	-8.6,
27	12.0,	136.4,	109.4,	-10.2,	-0.5,	28	12.0,	132.9,	123.4,	-17.6,	7.6,
29	12.0,	128.4,	133.7,	-24.5,	13.9,	30	12.0,	121.6,	139.9,	-30.7,	19.0,
31	12.0,	111.2,	141.9,	-35.9,	23.4,	32	12.0,	97.4,	139.5,	-40.0,	27.2,
33	12.0,	80.7,	132.9,	-42.9,	30.2,	34	12.0,	82.2,	131.1,	-49.1,	36.2,
35	12.0,	92.1,	135.8,	-59.3,	43.6,	36	12.0,	109.4,	136.4,	-67.7,	44.5,

*** AERMOD - VERSION 19191 *** ** Latitude PM10 Truck Operations
 *** AERMET - VERSION 14134 *** **

*** 04/28/21
 *** 11:12:54
 *** PAGE 57

*** MODELOPTs: RegDFault CONC ELEV NODRYDPLT NOWETDPLT RURAL

*** DIRECTION SPECIFIC BUILDING DIMENSIONS ***

SOURCE ID: IM1GI03Y

IFV	BH	BW	BL	XADJ	YADJ	IFV	BH	BW	BL	XADJ	YADJ
1	12.0,	123.4,	132.9,	-78.9,	40.5,	2	12.0,	133.7,	128.4,	-82.2,	37.9,
3	12.0,	139.9,	121.6,	-83.1,	34.2,	4	12.0,	141.9,	111.2,	-81.5,	29.5,
5	12.0,	139.5,	97.4,	-77.3,	23.8,	6	12.0,	132.9,	80.7,	-70.8,	17.5,
7	12.0,	131.1,	82.2,	-76.6,	10.4,	8	12.0,	135.8,	92.1,	-87.9,	2.8,
9	12.0,	136.4,	109.4,	-96.5,	-4.9,	10	12.0,	132.9,	123.4,	-102.2,	-12.4,
11	12.0,	128.4,	133.7,	-104.8,	-18.1,	12	12.0,	121.6,	139.9,	-104.2,	-22.3,
13	12.0,	111.2,	141.9,	-100.4,	-25.8,	14	12.0,	97.4,	139.5,	-93.6,	-28.6,
15	12.0,	80.7,	132.9,	-83.9,	-30.5,	16	12.0,	82.2,	131.1,	-75.9,	-35.5,
17	12.0,	92.1,	135.8,	-70.7,	-41.8,	18	12.0,	109.4,	136.4,	-63.3,	-41.8,
19	12.0,	123.4,	132.9,	-54.0,	-40.5,	20	12.0,	133.7,	128.4,	-46.1,	-37.9,
21	12.0,	139.9,	121.6,	-38.5,	-34.2,	22	12.0,	141.9,	111.2,	-29.8,	-29.5,
23	12.0,	139.5,	97.4,	-20.1,	-23.8,	24	12.0,	132.9,	80.7,	-9.8,	-17.5,
25	12.0,	131.1,	82.2,	-5.6,	-10.4,	26	12.0,	135.8,	92.1,	-4.2,	-2.8,
27	12.0,	136.4,	109.4,	-12.9,	4.9,	28	12.0,	132.9,	123.4,	-21.2,	12.4,
29	12.0,	128.4,	133.7,	-28.9,	18.1,	30	12.0,	121.6,	139.9,	-35.7,	22.3,
31	12.0,	111.2,	141.9,	-41.4,	25.8,	32	12.0,	97.4,	139.5,	-45.9,	28.6,
33	12.0,	80.7,	132.9,	-49.0,	30.5,	34	12.0,	82.2,	131.1,	-55.1,	35.5,
35	12.0,	92.1,	135.8,	-65.1,	41.8,	36	12.0,	109.4,	136.4,	-73.1,	41.8,

SOURCE ID: IM1GI03Z

IFV	BH	BW	BL	XADJ	YADJ	IFV	BH	BW	BL	XADJ	YADJ
1	12.0,	123.4,	132.9,	-83.6,	36.9,	2	12.0,	133.7,	128.4,	-86.3,	33.6,
3	12.0,	139.9,	121.6,	-86.3,	29.2,	4	12.0,	141.9,	111.2,	-83.8,	24.0,
5	12.0,	139.5,	97.4,	-78.7,	18.1,	6	12.0,	132.9,	80.7,	-71.2,	11.5,
7	12.0,	131.1,	82.2,	-75.9,	4.5,	8	12.0,	135.8,	92.1,	-86.1,	-2.9,
9	12.0,	136.4,	109.4,	-93.8,	-10.2,	10	12.0,	132.9,	123.4,	-98.6,	-17.2,
11	12.0,	128.4,	133.7,	-100.4,	-22.1,	12	12.0,	121.6,	139.9,	-99.2,	-25.5,
13	12.0,	111.2,	141.9,	-94.9,	-28.2,	14	12.0,	97.4,	139.5,	-87.8,	-29.9,
15	12.0,	80.7,	132.9,	-78.0,	-30.8,	16	12.0,	82.2,	131.1,	-70.0,	-34.8,
17	12.0,	92.1,	135.8,	-65.0,	-40.1,	18	12.0,	109.4,	136.4,	-58.0,	-39.1,
19	12.0,	123.4,	132.9,	-49.2,	-36.9,	20	12.0,	133.7,	128.4,	-42.1,	-33.6,
21	12.0,	139.9,	121.6,	-35.3,	-29.2,	22	12.0,	141.9,	111.2,	-27.4,	-24.0,
23	12.0,	139.5,	97.4,	-18.8,	-18.1,	24	12.0,	132.9,	80.7,	-9.5,	-11.5,
25	12.0,	131.1,	82.2,	-6.3,	-4.5,	26	12.0,	135.8,	92.1,	-5.9,	2.9,
27	12.0,	136.4,	109.4,	-15.6,	10.2,	28	12.0,	132.9,	123.4,	-24.8,	17.2,
29	12.0,	128.4,	133.7,	-33.3,	22.1,	30	12.0,	121.6,	139.9,	-40.7,	25.5,
31	12.0,	111.2,	141.9,	-46.9,	28.2,	32	12.0,	97.4,	139.5,	-51.7,	29.9,
33	12.0,	80.7,	132.9,	-54.9,	30.8,	34	12.0,	82.2,	131.1,	-61.0,	34.8,
35	12.0,	92.1,	135.8,	-70.8,	40.1,	36	12.0,	109.4,	136.4,	-78.4,	39.1,

SOURCE ID: IM1GI040

IFV	BH	BW	BL	XADJ	YADJ	IFV	BH	BW	BL	XADJ	YADJ
1	12.0,	123.4,	132.9,	-58.2,	61.4,	2	12.0,	133.7,	128.4,	-65.5,	62.1,
3	12.0,	139.9,	121.6,	-70.8,	60.9,	4	12.0,	141.9,	111.2,	-74.0,	57.9,
5	12.0,	139.5,	97.4,	-74.9,	53.2,	6	12.0,	132.9,	80.7,	-73.6,	46.8,
7	12.0,	131.1,	82.2,	-84.4,	38.7,	8	12.0,	135.8,	92.1,	-100.5,	29.4,
9	12.0,	136.4,	109.4,	-113.5,	19.1,	10	12.0,	132.9,	123.4,	-123.1,	8.2,
11	12.0,	128.4,	133.7,	-129.0,	-1.3,	12	12.0,	121.6,	139.9,	-130.9,	-10.0,
13	12.0,	111.2,	141.9,	-128.9,	-18.4,	14	12.0,	97.4,	139.5,	-122.9,	-26.2,
15	12.0,	80.7,	132.9,	-113.2,	-33.2,	16	12.0,	82.2,	131.1,	-104.3,	-43.3,

17	0.0,	0.0,	0.0,	0.0,	0.0,	18	12.0,	109.4,	136.4,	-87.3,	-58.8,
19	12.0,	123.4,	132.9,	-74.7,	-61.4,	20	12.0,	133.7,	128.4,	-62.8,	-62.1,
21	12.0,	139.9,	121.6,	-50.8,	-60.9,	22	12.0,	141.9,	111.2,	-37.2,	-57.9,
23	12.0,	139.5,	97.4,	-22.5,	-53.2,	24	12.0,	132.9,	80.7,	-7.1,	-46.8,
25	12.0,	131.1,	82.2,	2.2,	-38.7,	26	12.0,	135.8,	92.1,	8.4,	-29.4,
27	12.0,	136.4,	109.4,	4.1,	-19.1,	28	12.0,	132.9,	123.4,	-0.3,	-8.2,
29	12.0,	128.4,	133.7,	-4.7,	1.3,	30	12.0,	121.6,	139.9,	-9.0,	10.0,
31	12.0,	111.2,	141.9,	-13.0,	18.4,	32	12.0,	97.4,	139.5,	-16.6,	26.2,
33	12.0,	80.7,	132.9,	-19.7,	33.2,	34	12.0,	82.2,	131.1,	-26.8,	43.3,
35	0.0,	0.0,	0.0,	0.0,	0.0,	36	12.0,	109.4,	136.4,	-49.1,	58.8,

SOURCE ID: IM1GI041

IFV	BH	BW	BL	XADJ	YADJ	IFV	BH	BW	BL	XADJ	YADJ
1	12.0,	123.4,	132.9,	-62.9,	57.8,	2	12.0,	133.7,	128.4,	-69.5,	57.8,
3	12.0,	139.9,	121.6,	-74.1,	56.0,	4	12.0,	141.9,	111.2,	-76.3,	52.5,
5	12.0,	139.5,	97.4,	-76.3,	47.4,	6	12.0,	132.9,	80.7,	-73.9,	40.8,
7	12.0,	131.1,	82.2,	-83.6,	32.8,	8	12.0,	135.8,	92.1,	-98.7,	23.7,
9	12.0,	136.4,	109.4,	-110.8,	13.8,	10	12.0,	132.9,	123.4,	-119.5,	3.5,
11	12.0,	128.4,	133.7,	-124.6,	-5.4,	12	12.0,	121.6,	139.9,	-125.9,	-13.2,
13	12.0,	111.2,	141.9,	-123.4,	-20.7,	14	12.0,	97.4,	139.5,	-117.1,	-27.5,
15	12.0,	80.7,	132.9,	-107.3,	-33.5,	16	12.0,	82.2,	131.1,	-98.4,	-42.5,
17	0.0,	0.0,	0.0,	0.0,	0.0,	18	12.0,	109.4,	136.4,	-82.0,	-56.1,
19	12.0,	123.4,	132.9,	-69.9,	-57.8,	20	12.0,	133.7,	128.4,	-58.8,	-57.8,
21	12.0,	139.9,	121.6,	-47.6,	-56.0,	22	12.0,	141.9,	111.2,	-34.9,	-52.5,
23	12.0,	139.5,	97.4,	-21.2,	-47.4,	24	12.0,	132.9,	80.7,	-6.8,	-40.8,
25	12.0,	131.1,	82.2,	1.5,	-32.8,	26	12.0,	135.8,	92.1,	6.7,	-23.7,
27	12.0,	136.4,	109.4,	1.4,	-13.8,	28	12.0,	132.9,	123.4,	-3.9,	-3.5,
29	12.0,	128.4,	133.7,	-9.1,	5.4,	30	12.0,	121.6,	139.9,	-14.0,	13.2,
31	12.0,	111.2,	141.9,	-18.5,	20.7,	32	12.0,	97.4,	139.5,	-22.4,	27.5,
33	12.0,	80.7,	132.9,	-25.6,	33.5,	34	12.0,	82.2,	131.1,	-32.7,	42.5,
35	0.0,	0.0,	0.0,	0.0,	0.0,	36	12.0,	109.4,	136.4,	-54.4,	56.1,

*** AERMOD - VERSION 19191 *** *** Latitude PM10 Truck Operations

*** 04/28/21

*** AERMET - VERSION 14134 *** ***

*** 11:12:54

PAGE 58

*** MODELOPTS: RegDFault CONC ELEV NODRYDPLT NOWETDPLT RURAL

*** DIRECTION SPECIFIC BUILDING DIMENSIONS ***

SOURCE ID: IM1GI045

IFV	BH	BW	BL	XADJ	YADJ	IFV	BH	BW	BL	XADJ	YADJ
1	12.0,	66.2,	60.7,	-56.2,	26.2,	2	12.0,	72.3,	67.3,	-63.7,	21.4,
3	12.0,	76.2,	71.9,	-69.3,	15.9,	4	12.0,	77.7,	74.2,	-72.8,	9.9,
5	12.0,	77.0,	74.4,	-74.0,	3.6,	6	12.0,	73.8,	72.3,	-73.0,	-2.8,
7	12.0,	68.5,	67.9,	-69.8,	-9.1,	8	12.0,	61.0,	61.5,	-64.5,	-15.1,
9	12.0,	52.2,	58.1,	-59.3,	-20.9,	10	12.0,	60.7,	66.2,	-59.3,	-25.9,
11	12.0,	67.3,	72.3,	-57.5,	-30.1,	12	12.0,	71.9,	76.2,	-54.0,	-33.4,
13	12.0,	74.2,	77.7,	-48.8,	-35.6,	14	12.0,	74.4,	77.0,	-42.1,	-36.8,
15	12.0,	72.3,	73.8,	-34.1,	-36.9,	16	12.0,	67.9,	68.5,	-25.2,	-35.9,
17	12.0,	61.5,	61.0,	-15.4,	-33.7,	18	12.0,	58.1,	52.2,	-5.2,	-30.2,
19	12.0,	66.2,	60.7,	-4.4,	-26.2,	20	12.0,	72.3,	67.3,	-3.5,	-21.4,
21	12.0,	76.2,	71.9,	-2.5,	-15.9,	22	12.0,	77.7,	74.2,	-1.5,	-9.9,
23	12.0,	77.0,	74.4,	-0.4,	-3.6,	24	12.0,	73.8,	72.3,	0.8,	2.8,
25	12.0,	68.5,	67.9,	1.9,	9.1,	26	12.0,	61.0,	61.5,	2.9,	15.1,
27	12.0,	52.2,	58.1,	1.2,	20.9,	28	12.0,	60.7,	66.2,	-6.9,	25.9,
29	12.0,	67.3,	72.3,	-14.8,	30.1,	30	12.0,	71.9,	76.2,	-22.2,	33.4,
31	12.0,	74.2,	77.7,	-29.0,	35.6,	32	12.0,	74.4,	77.0,	-34.8,	36.8,
33	12.0,	72.3,	73.8,	-39.7,	36.9,	34	12.0,	67.9,	68.5,	-43.3,	35.9,
35	12.0,	61.5,	61.0,	-45.6,	33.7,	36	12.0,	58.1,	52.2,	-47.0,	30.2,

SOURCE ID: IM1GI046

IFV	BH	BW	BL	XADJ	YADJ	IFV	BH	BW	BL	XADJ	YADJ
1	12.0,	66.2,	60.7,	-51.5,	27.3,	2	12.0,	72.3,	67.3,	-59.3,	23.3,
3	12.0,	76.2,	71.9,	-65.3,	18.5,	4	12.0,	77.7,	74.2,	-69.3,	13.2,
5	12.0,	77.0,	74.4,	-71.2,	7.5,	6	12.0,	73.8,	72.3,	-70.9,	1.6,
7	12.0,	68.5,	67.9,	-68.5,	-4.5,	8	12.0,	61.0,	61.5,	-63.9,	-10.3,
9	12.0,	52.2,	58.1,	-59.6,	-16.1,	10	12.0,	60.7,	66.2,	-60.4,	-21.2,
11	12.0,	67.3,	72.3,	-59.4,	-25.7,	12	12.0,	71.9,	76.2,	-56.6,	-29.4,
13	12.0,	74.2,	77.7,	-52.1,	-32.2,	14	12.0,	74.4,	77.0,	-46.0,	-34.0,
15	12.0,	72.3,	73.8,	-38.5,	-34.8,	16	12.0,	67.9,	68.5,	-29.8,	-34.5,
17	12.0,	61.5,	61.0,	-20.2,	-33.2,	18	12.0,	58.1,	52.2,	-10.0,	-30.6,
19	12.0,	66.2,	60.7,	-9.1,	-27.3,	20	12.0,	72.3,	67.3,	-8.0,	-23.3,
21	12.0,	76.2,	71.9,	-6.6,	-18.5,	22	12.0,	77.7,	74.2,	-5.0,	-13.2,
23	12.0,	77.0,	74.4,	-3.2,	-7.5,	24	12.0,	73.8,	72.3,	-1.4,	-1.6,
25	12.0,	68.5,	67.9,	0.5,	4.5,	26	12.0,	61.0,	61.5,	2.4,	10.3,
27	12.0,	52.2,	58.1,	1.5,	16.1,	28	12.0,	60.7,	66.2,	-5.8,	21.2,
29	12.0,	67.3,	72.3,	-12.9,	25.7,	30	12.0,	71.9,	76.2,	-19.6,	29.4,
31	12.0,	74.2,	77.7,	-25.7,	32.2,	32	12.0,	74.4,	77.0,	-31.0,	34.0,
33	12.0,	72.3,	73.8,	-35.4,	34.8,	34	12.0,	67.9,	68.5,	-38.7,	34.5,
35	12.0,	61.5,	61.0,	-40.8,	33.2,	36	12.0,	58.1,	52.2,	-42.2,	30.6,

SOURCE ID: IM1GI048

IFV	BH	BW	BL	XADJ	YADJ	IFV	BH	BW	BL	XADJ	YADJ
1	12.0,	66.2,	60.7,	-46.6,	27.9,	2	12.0,	72.3,	67.3,	-54.5,	24.7,
3	12.0,	76.2,	71.9,	-60.8,	20.8,	4	12.0,	77.7,	74.2,	-65.3,	16.2,
5	12.0,	77.0,	74.4,	-67.7,	11.1,	6	12.0,	73.8,	72.3,	-68.1,	5.7,
7	12.0,	68.5,	67.9,	-66.5,	0.2,	8	12.0,	61.0,	61.5,	-62.8,	-5.4,
9	12.0,	52.2,	58.1,	-59.3,	-11.1,	10	12.0,	60.7,	66.2,	-61.0,	-16.2,

11	12.0	67.3	72.3	-60.8	-20.9	12	12.0	71.9	76.2	-58.9	-24.9
13	12.0	74.2	77.7	-55.1	-28.1	14	12.0	74.4	77.0	-49.6	-30.5
15	12.0	72.3	73.8	-42.6	-32.0	16	12.0	67.9	68.5	-34.4	-32.5
17	12.0	61.5	61.0	-25.1	-32.0	18	12.0	58.1	52.2	-15.0	-30.2
19	12.0	66.2	60.7	-14.1	-27.9	20	12.0	72.3	67.3	-12.8	-24.7
21	12.0	76.2	71.9	-11.0	-20.8	22	12.0	77.7	74.2	-9.0	-16.2
23	12.0	77.0	74.4	-6.6	-11.1	24	12.0	73.8	72.3	-4.1	-5.7
25	12.0	68.5	67.9	-1.5	-0.2	26	12.0	61.0	61.5	1.2	5.4
27	12.0	52.2	58.1	1.2	11.1	28	12.0	60.7	66.2	-5.2	16.2
29	12.0	67.3	72.3	-11.4	20.9	30	12.0	71.9	76.2	-17.3	24.9
31	12.0	74.2	77.7	-22.7	28.1	32	12.0	74.4	77.0	-27.3	30.5
33	12.0	72.3	73.8	-31.2	32.0	34	12.0	67.9	68.5	-34.1	32.5
35	12.0	61.5	61.0	-35.9	32.0	36	12.0	58.1	52.2	-37.2	30.2

SOURCE ID: IMIGI049

IFV	BH	BW	BL	XADJ	YADJ	IFV	BH	BW	BL	XADJ	YADJ
1	12.0	66.2	60.7	-42.2	29.0	2	12.0	72.3	67.3	-50.4	26.5
3	12.0	76.2	71.9	-57.1	23.3	4	12.0	77.7	74.2	-62.0	19.3
5	12.0	77.0	74.4	-65.1	14.8	6	12.0	73.8	72.3	-66.1	9.8
7	12.0	68.5	67.9	-65.2	4.5	8	12.0	61.0	61.5	-62.3	-1.0
9	12.0	52.2	58.1	-59.6	-6.6	10	12.0	60.7	66.2	-62.1	-11.9
11	12.0	67.3	72.3	-62.7	-16.8	12	12.0	71.9	76.2	-61.4	-21.1
13	12.0	74.2	77.7	-58.2	-24.9	14	12.0	74.4	77.0	-53.2	-27.9
15	12.0	72.3	73.8	-46.7	-30.0	16	12.0	67.9	68.5	-38.7	-31.2
17	12.0	61.5	61.0	-29.6	-31.5	18	12.0	58.1	52.2	-19.5	-30.6
19	12.0	66.2	60.7	-18.5	-29.0	20	12.0	72.3	67.3	-16.9	-26.5
21	12.0	76.2	71.9	-14.8	-23.3	22	12.0	77.7	74.2	-12.2	-19.3
23	12.0	77.0	74.4	-9.3	-14.8	24	12.0	73.8	72.3	-6.1	-9.8
25	12.0	68.5	67.9	-2.7	-4.5	26	12.0	61.0	61.5	0.8	1.0
27	12.0	52.2	58.1	1.5	6.6	28	12.0	60.7	66.2	-4.1	11.9
29	12.0	67.3	72.3	-9.6	16.8	30	12.0	71.9	76.2	-14.8	21.1
31	12.0	74.2	77.7	-19.6	24.9	32	12.0	74.4	77.0	-23.7	27.9
33	12.0	72.3	73.8	-27.1	30.0	34	12.0	67.9	68.5	-29.8	31.2
35	12.0	61.5	61.0	-31.4	31.5	36	12.0	58.1	52.2	-32.7	30.6

▲ *** AERMOD - VERSION 19191 *** *** Latitude PM10 Truck Operations
 *** AERMET - VERSION 14134 *** ***

*** 04/28/21
 *** 11:12:54
 *** PAGE 59

*** MODELOPTs: RegDFault CONC ELEV NODRYPLT NOWETDPLT RURAL

*** DIRECTION SPECIFIC BUILDING DIMENSIONS ***

SOURCE ID: IMIGI04A

IFV	BH	BW	BL	XADJ	YADJ	IFV	BH	BW	BL	XADJ	YADJ
1	12.0	66.2	60.7	-36.4	30.3	2	12.0	72.3	67.3	-44.9	28.8
3	12.0	76.2	71.9	-52.1	26.5	4	12.0	77.7	74.2	-57.7	23.3
5	12.0	77.0	74.4	-61.5	19.5	6	12.0	73.8	72.3	-63.5	15.0
7	12.0	68.5	67.9	-63.5	10.1	8	12.0	61.0	61.5	-61.6	4.9
9	12.0	52.2	58.1	-59.9	-0.7	10	12.0	60.7	66.2	-63.4	-6.1
11	12.0	67.3	72.3	-65.0	-11.3	12	12.0	71.9	76.2	-64.6	-16.2
13	12.0	74.2	77.7	-62.2	-20.6	14	12.0	74.4	77.0	-58.0	-24.3
15	12.0	72.3	73.8	-51.9	-27.3	16	12.0	67.9	68.5	-44.4	-29.5
17	12.0	61.5	61.0	-35.4	-30.8	18	12.0	58.1	52.2	-25.4	-30.9
19	12.0	66.2	60.7	-24.2	-30.3	20	12.0	72.3	67.3	-22.3	-28.8
21	12.0	76.2	71.9	-19.8	-26.5	22	12.0	77.7	74.2	-16.6	-23.3
23	12.0	77.0	74.4	-12.9	-19.5	24	12.0	73.8	72.3	-8.8	-15.0
25	12.0	68.5	67.9	-4.5	-10.1	26	12.0	61.0	61.5	0.0	-4.9
27	12.0	52.2	58.1	1.8	0.7	28	12.0	60.7	66.2	-2.8	6.1
29	12.0	67.3	72.3	-7.3	11.3	30	12.0	71.9	76.2	-11.6	16.2
31	12.0	74.2	77.7	-15.5	20.6	32	12.0	74.4	77.0	-19.0	24.3
33	12.0	72.3	73.8	-21.9	27.3	34	12.0	67.9	68.5	-24.1	29.5
35	12.0	61.5	61.0	-25.6	30.8	36	12.0	58.1	52.2	-26.8	30.9

SOURCE ID: IMIGI04B

IFV	BH	BW	BL	XADJ	YADJ	IFV	BH	BW	BL	XADJ	YADJ
1	12.0	66.2	60.7	-31.4	31.4	2	12.0	72.3	67.3	-40.2	30.8
3	12.0	76.2	71.9	-47.8	29.2	4	12.0	77.7	74.2	-53.9	26.8
5	12.0	77.0	74.4	-58.4	23.5	6	12.0	73.8	72.3	-61.1	19.6
7	12.0	68.5	67.9	-61.9	15.0	8	12.0	61.0	61.5	-60.9	10.0
9	12.0	52.2	58.1	-60.1	4.4	10	12.0	60.7	66.2	-64.5	-1.1
11	12.0	67.3	72.3	-66.9	-6.6	12	12.0	71.9	76.2	-67.3	-11.9
13	12.0	74.2	77.7	-65.6	-16.8	14	12.0	74.4	77.0	-62.0	-21.2
15	12.0	72.3	73.8	-56.5	-24.9	16	12.0	67.9	68.5	-49.2	-27.9
17	12.0	61.5	61.0	-40.5	-30.1	18	12.0	58.1	52.2	-30.5	-31.1
19	12.0	66.2	60.7	-29.2	-31.4	20	12.0	72.3	67.3	-27.1	-30.8
21	12.0	76.2	71.9	-24.1	-29.2	22	12.0	77.7	74.2	-20.3	-26.8
23	12.0	77.0	74.4	-16.0	-23.5	24	12.0	73.8	72.3	-11.2	-19.6
25	12.0	68.5	67.9	-6.0	-15.0	26	12.0	61.0	61.5	-0.7	-10.0
27	12.0	52.2	58.1	2.0	-4.4	28	12.0	60.7	66.2	-1.7	1.1
29	12.0	67.3	72.3	-5.4	6.6	30	12.0	71.9	76.2	-8.9	11.9
31	12.0	74.2	77.7	-12.1	16.8	32	12.0	74.4	77.0	-15.0	21.2
33	12.0	72.3	73.8	-17.4	24.9	34	12.0	67.9	68.5	-19.2	27.9
35	12.0	61.5	61.0	-20.5	30.1	36	12.0	58.1	52.2	-21.7	31.1

SOURCE ID: IMIGI04C

IFV	BH	BW	BL	XADJ	YADJ	IFV	BH	BW	BL	XADJ	YADJ
1	12.0	66.2	60.7	-26.7	32.2	2	12.0	72.3	67.3	-35.7	32.4
3	12.0	76.2	71.9	-43.6	31.6	4	12.0	77.7	74.2	-50.2	29.9

5	12.0	77.0	74.4	-55.3	27.2	6	12.0	73.8	72.3	-58.7	23.7
7	12.0	68.5	67.9	-60.3	19.5	8	12.0	61.0	61.5	-60.0	14.7
9	12.0	52.2	58.1	-60.1	9.2	10	12.0	60.7	66.2	-65.3	3.6
11	12.0	67.3	72.3	-68.5	-2.1	12	12.0	71.9	76.2	-69.7	-7.7
13	12.0	74.2	77.7	-68.7	-13.1	14	12.0	74.4	77.0	-65.7	-18.1
15	12.0	72.3	73.8	-60.6	-22.6	16	12.0	67.9	68.5	-53.7	-26.3
17	12.0	61.5	61.0	-45.2	-29.3	18	12.0	58.1	52.2	-35.3	-31.1
19	12.0	66.2	60.7	-33.9	-32.2	20	12.0	72.3	67.3	-31.6	-32.4
21	12.0	76.2	71.9	-28.2	-31.6	22	12.0	77.7	74.2	-24.0	-29.9
23	12.0	77.0	74.4	-19.1	-27.2	24	12.0	73.8	72.3	-13.6	-23.7
25	12.0	68.5	67.9	-7.7	-19.5	26	12.0	61.0	61.5	-1.5	-14.7
27	12.0	52.2	58.1	2.0	-9.2	28	12.0	60.7	66.2	-0.9	-3.6
29	12.0	67.3	72.3	-3.7	2.1	30	12.0	71.9	76.2	-6.5	7.7
31	12.0	74.2	77.7	-9.0	13.1	32	12.0	74.4	77.0	-11.3	18.1
33	12.0	72.3	73.8	-13.2	22.6	34	12.0	67.9	68.5	-14.7	26.3
35	12.0	61.5	61.0	-15.8	29.3	36	12.0	58.1	52.2	-16.9	31.1

SOURCE ID: IM1GI04D

IFV	BH	BW	BL	XADJ	YADJ	IFV	BH	BW	BL	XADJ	YADJ
1	12.0	66.2	60.7	-22.0	33.3	2	12.0	72.3	67.3	-31.3	34.3
3	12.0	76.2	71.9	-39.6	34.3	4	12.0	77.7	74.2	-46.7	33.2
5	12.0	77.0	74.4	-52.4	31.1	6	12.0	73.8	72.3	-56.5	28.0
7	12.0	68.5	67.9	-58.9	24.1	8	12.0	61.0	61.5	-59.5	19.5
9	12.0	52.2	58.1	-60.4	14.0	10	12.0	60.7	66.2	-66.5	8.3
11	12.0	67.3	72.3	-70.5	2.3	12	12.0	71.9	76.2	-72.4	-3.7
13	12.0	74.2	77.7	-72.0	-9.6	14	12.0	74.4	77.0	-69.5	-15.2
15	12.0	72.3	73.8	-64.9	-20.4	16	12.0	67.9	68.5	-58.3	-24.9
17	12.0	61.5	61.0	-50.0	-28.7	18	12.0	58.1	52.2	-40.1	-31.4
19	12.0	66.2	60.7	-38.6	-33.3	20	12.0	72.3	67.3	-36.0	-34.3
21	12.0	76.2	71.9	-32.2	-34.3	22	12.0	77.7	74.2	-27.5	-33.2
23	12.0	77.0	74.4	-21.9	-31.1	24	12.0	73.8	72.3	-15.7	-28.0
25	12.0	68.5	67.9	-9.0	-24.1	26	12.0	61.0	61.5	-2.0	-19.5
27	12.0	52.2	58.1	2.3	-14.0	28	12.0	60.7	66.2	0.2	-8.3
29	12.0	67.3	72.3	-1.8	-2.3	30	12.0	71.9	76.2	-3.8	3.7
31	12.0	74.2	77.7	-5.7	9.6	32	12.0	74.4	77.0	-7.4	15.2
33	12.0	72.3	73.8	-8.9	20.4	34	12.0	67.9	68.5	-10.1	24.9
35	12.0	61.5	61.0	-11.0	28.7	36	12.0	58.1	52.2	-12.1	31.4

▲ *** AERMOD - VERSION 19191 *** *** Latitude PM10 Truck Operations
 *** AERMET - VERSION 14134 *** ***

*** 04/28/21
 *** 11:12:54
 *** PAGE 60

*** MODELOPTS: RegDFault CONC ELEV NODRYDPLT NOWETDPLT RURAL

*** DIRECTION SPECIFIC BUILDING DIMENSIONS ***

SOURCE ID: IM1GI04E

IFV	BH	BW	BL	XADJ	YADJ	IFV	BH	BW	BL	XADJ	YADJ
1	12.0	66.2	60.7	-18.0	34.9	2	12.0	72.3	67.3	-27.6	36.5
3	12.0	76.2	71.9	-36.4	37.1	4	12.0	77.7	74.2	-44.0	36.5
5	12.0	77.0	74.4	-50.3	34.8	6	12.0	73.8	72.3	-55.1	32.0
7	12.0	68.5	67.9	-58.2	28.3	8	12.0	61.0	61.5	-59.6	23.8
9	12.0	52.2	58.1	-61.2	18.2	10	12.0	60.7	66.2	-68.0	12.3
11	12.0	67.3	72.3	-72.7	6.0	12	12.0	71.9	76.2	-75.1	-0.5
13	12.0	74.2	77.7	-75.4	-6.9	14	12.0	74.4	77.0	-73.3	-13.2
15	12.0	72.3	73.8	-69.0	-19.0	16	12.0	67.9	68.5	-62.6	-24.3
17	12.0	61.5	61.0	-54.2	-28.8	18	12.0	58.1	52.2	-44.3	-32.1
19	12.0	66.2	60.7	-42.6	-34.9	20	12.0	72.3	67.3	-39.6	-36.5
21	12.0	76.2	71.9	-35.5	-37.1	22	12.0	77.7	74.2	-30.2	-36.5
23	12.0	77.0	74.4	-24.0	-34.8	24	12.0	73.8	72.3	-17.1	-32.0
25	12.0	68.5	67.9	-9.7	-28.3	26	12.0	61.0	61.5	-2.0	-23.8
27	12.0	52.2	58.1	3.1	-18.2	28	12.0	60.7	66.2	1.8	-12.3
29	12.0	67.3	72.3	0.4	-6.0	30	12.0	71.9	76.2	-1.0	0.5
31	12.0	74.2	77.7	-2.4	6.9	32	12.0	74.4	77.0	-3.7	13.2
33	12.0	72.3	73.8	-4.9	19.0	34	12.0	67.9	68.5	-5.9	24.3
35	12.0	61.5	61.0	-6.8	28.8	36	12.0	58.1	52.2	-7.9	32.1

SOURCE ID: IM1GI04F

IFV	BH	BW	BL	XADJ	YADJ	IFV	BH	BW	BL	XADJ	YADJ
1	12.0	66.2	60.7	-13.3	35.7	2	12.0	72.3	67.3	-23.1	38.2
3	12.0	76.2	71.9	-32.2	39.5	4	12.0	77.7	74.2	-40.4	39.6
5	12.0	77.0	74.4	-47.3	38.5	6	12.0	73.8	72.3	-52.7	36.2
7	12.0	68.5	67.9	-56.6	32.8	8	12.0	61.0	61.5	-58.7	28.5
9	12.0	52.2	58.1	-61.2	23.0	10	12.0	60.7	66.2	-68.8	17.0
11	12.0	67.3	72.3	-74.3	10.5	12	12.0	71.9	76.2	-77.5	3.7
13	12.0	74.2	77.7	-78.4	-3.2	14	12.0	74.4	77.0	-77.0	-10.1
15	12.0	72.3	73.8	-73.1	-16.6	16	12.0	67.9	68.5	-67.1	-22.6
17	12.0	61.5	61.0	-59.0	-28.0	18	12.0	58.1	52.2	-49.1	-32.1
19	12.0	66.2	60.7	-47.3	-35.7	20	12.0	72.3	67.3	-44.2	-38.2
21	12.0	76.2	71.9	-39.6	-39.5	22	12.0	77.7	74.2	-33.9	-39.6
23	12.0	77.0	74.4	-27.1	-38.5	24	12.0	73.8	72.3	-19.5	-36.2
25	12.0	68.5	67.9	-11.3	-32.8	26	12.0	61.0	61.5	-2.8	-28.5
27	12.0	52.2	58.1	3.1	-23.0	28	12.0	60.7	66.2	2.6	-17.0
29	12.0	67.3	72.3	2.0	-10.5	30	12.0	71.9	76.2	1.4	-3.7
31	12.0	74.2	77.7	0.7	3.2	32	12.0	74.4	77.0	0.0	10.1
33	12.0	72.3	73.8	-0.7	16.6	34	12.0	67.9	68.5	-1.4	22.6
35	12.0	61.5	61.0	-2.0	28.0	36	12.0	58.1	52.2	-3.1	32.1

SOURCE ID: IM1GI04I

IFV	BH	BW	BL	XADJ	YADJ	IFV	BH	BW	BL	XADJ	YADJ
1	0.0	0.0	0.0	0.0	0.0	2	12.0	72.3	67.3	-69.1	33.7
3	12.0	76.2	71.9	-76.7	27.1	4	12.0	77.7	74.2	-82.0	19.7
5	12.0	77.0	74.4	-84.8	11.6	6	12.0	73.8	72.3	-85.0	3.2
7	12.0	68.5	67.9	-82.7	-5.2	8	12.0	61.0	61.5	-77.8	-13.5
9	12.0	52.2	58.1	-72.7	-21.7	10	12.0	60.7	66.2	-72.4	-29.0
11	12.0	67.3	72.3	-69.8	-35.4	12	12.0	71.9	76.2	-65.2	-40.8
13	7.0	63.8	62.1	2.8	0.7	14	7.0	61.8	63.6	1.5	6.6
15	7.0	57.9	63.2	0.1	12.3	16	7.0	52.3	60.9	-1.2	17.6
17	7.0	45.0	56.7	-2.6	22.3	18	0.0	0.0	0.0	0.0	0.0
19	0.0	0.0	0.0	0.0	0.0	20	12.0	72.3	67.3	1.8	-33.7
21	12.0	76.2	71.9	4.8	-27.1	22	12.0	77.7	74.2	7.8	-19.7
23	12.0	77.0	74.4	10.4	-11.6	24	12.0	73.8	72.3	12.8	-3.2
25	12.0	68.5	67.9	14.8	5.2	26	12.0	61.0	61.5	16.3	13.5
27	12.0	52.2	58.1	14.6	21.7	28	12.0	60.7	66.2	6.2	29.0
29	12.0	67.3	72.3	-2.5	35.4	30	12.0	71.9	76.2	-11.0	40.8
31	7.0	63.8	62.1	-64.8	-0.7	32	7.0	61.8	63.6	-65.1	-6.6
33	7.0	57.9	63.2	-63.3	-12.3	34	7.0	52.3	60.9	-59.6	-17.6
35	7.0	45.0	56.7	-54.1	-22.3	36	0.0	0.0	0.0	0.0	0.0

SOURCE ID: IMIGI04J

IFV	BH	BW	BL	XADJ	YADJ	IFV	BH	BW	BL	XADJ	YADJ
1	0.0	0.0	0.0	0.0	0.0	2	12.0	72.3	67.3	-64.7	35.8
3	12.0	76.2	71.9	-72.8	29.9	4	12.0	77.7	74.2	-78.6	23.1
5	12.0	77.0	74.4	-82.1	15.6	6	12.0	73.8	72.3	-83.1	7.7
7	12.0	68.5	67.9	-81.5	-0.6	8	12.0	61.0	61.5	-77.5	-8.7
9	12.0	52.2	58.1	-73.2	-16.9	10	12.0	60.7	66.2	-73.7	-24.4
11	12.0	67.3	72.3	-71.9	-31.1	12	12.0	71.9	76.2	-68.0	-36.9
13	12.0	74.2	77.7	-62.0	-41.5	14	7.0	61.8	63.6	-2.5	9.3
15	7.0	57.9	63.2	-4.3	14.2	16	7.0	52.3	60.9	-5.9	18.7
17	7.0	45.0	56.7	-7.4	22.7	18	0.0	0.0	0.0	0.0	0.0
19	0.0	0.0	0.0	0.0	0.0	20	12.0	72.3	67.3	-2.6	-35.8
21	12.0	76.2	71.9	0.9	-29.9	22	12.0	77.7	74.2	4.4	-23.1
23	12.0	77.0	74.4	7.7	-15.6	24	12.0	73.8	72.3	10.8	-7.7
25	12.0	68.5	67.9	13.6	0.6	26	12.0	61.0	61.5	15.9	8.7
27	12.0	52.2	58.1	15.1	16.9	28	12.0	60.7	66.2	7.5	24.4
29	12.0	67.3	72.3	-0.4	31.1	30	12.0	71.9	76.2	-8.2	36.9
31	12.0	74.2	77.7	-15.8	41.5	32	7.0	61.8	63.6	-61.1	-9.3
33	7.0	57.9	63.2	-58.9	-14.2	34	7.0	52.3	60.9	-54.9	-18.7
35	7.0	45.0	56.7	-49.3	-22.7	36	0.0	0.0	0.0	0.0	0.0

*** AERMOD - VERSION 19191 *** ** Latitude PM10 Truck Operations
 *** AERMET - VERSION 14134 *** **

*** 04/28/21
 *** 11:12:54
 *** PAGE 61

*** MODELOPTs: RegDFAULT CONC ELEV NODRYDPLT NOWETDPLT RURAL

*** DIRECTION SPECIFIC BUILDING DIMENSIONS ***

SOURCE ID: IMIGI04K

IFV	BH	BW	BL	XADJ	YADJ	IFV	BH	BW	BL	XADJ	YADJ
1	0.0	0.0	0.0	0.0	0.0	2	12.0	72.3	67.3	-64.7	35.8
3	12.0	76.2	71.9	-72.8	29.9	4	12.0	77.7	74.2	-78.6	23.1
5	12.0	77.0	74.4	-82.1	15.6	6	12.0	73.8	72.3	-83.1	7.7
7	12.0	68.5	67.9	-81.5	-0.6	8	12.0	61.0	61.5	-77.5	-8.7
9	12.0	52.2	58.1	-73.2	-16.9	10	12.0	60.7	66.2	-73.7	-24.4
11	12.0	67.3	72.3	-71.9	-31.1	12	12.0	71.9	76.2	-68.0	-36.9
13	12.0	74.2	77.7	-62.0	-41.5	14	7.0	61.8	63.6	-2.5	9.3
15	7.0	57.9	63.2	-4.3	14.2	16	7.0	52.3	60.9	-5.9	18.7
17	7.0	45.0	56.7	-7.4	22.7	18	0.0	0.0	0.0	0.0	0.0
19	0.0	0.0	0.0	0.0	0.0	20	12.0	72.3	67.3	-2.6	-35.8
21	12.0	76.2	71.9	0.9	-29.9	22	12.0	77.7	74.2	4.4	-23.1
23	12.0	77.0	74.4	7.7	-15.6	24	12.0	73.8	72.3	10.8	-7.7
25	12.0	68.5	67.9	13.6	0.6	26	12.0	61.0	61.5	15.9	8.7
27	12.0	52.2	58.1	15.1	16.9	28	12.0	60.7	66.2	7.5	24.4
29	12.0	67.3	72.3	-0.4	31.1	30	12.0	71.9	76.2	-8.2	36.9
31	12.0	74.2	77.7	-15.8	41.5	32	7.0	61.8	63.6	-61.1	-9.3
33	7.0	57.9	63.2	-58.9	-14.2	34	7.0	52.3	60.9	-54.9	-18.7
35	7.0	45.0	56.7	-49.3	-22.7	36	0.0	0.0	0.0	0.0	0.0

*** AERMOD - VERSION 19191 *** ** Latitude PM10 Truck Operations
 *** AERMET - VERSION 14134 *** **

*** 04/28/21
 *** 11:12:54
 *** PAGE 62

*** MODELOPTs: RegDFAULT CONC ELEV NODRYDPLT NOWETDPLT RURAL

*** GRIDDED RECEPTOR NETWORK SUMMARY ***

*** NETWORK ID: 8XOJN000 ; NETWORK TYPE: GRIDCART ***

*** X-COORDINATES OF GRID ***
 (METERS)

450570.4, 450692.0, 450813.6, 450935.2, 451056.8, 451178.4, 451300.0, 451421.6, 451543.2, 451664.8,
 451786.4, 451908.0, 452029.6, 452151.2, 452272.8, 452394.4, 452516.0, 452637.6, 452759.2, 452880.8,
 453002.4,

*** Y-COORDINATES OF GRID ***
 (METERS)

3744263.6, 3744144.4, 3744025.2, 3743906.0, 3743786.8, 3743667.6, 3743548.4, 3743429.2, 3743310.0, 3743190.8,
 3743071.6, 3742952.4, 3742833.2, 3742714.0, 3742594.8, 3742475.6, 3742356.4, 3742237.2, 3742118.0, 3741998.8,

3741879.6,
 *** AERMOD - VERSION 19191 *** *** Latitude PM10 Truck Operations *** 04/28/21
 *** AERMET - VERSION 14134 *** *** *** 11:12:54
 PAGE 63

*** MODELOPTs: RegDFault CONC ELEV NODRYDPLT NOWETDPLT RURAL

*** NETWORK ID: 8X0JN000 ; NETWORK TYPE: GRIDCART ***

* ELEVATION HEIGHTS IN METERS *

Y-COORD (METERS)	450570.40	450692.00	450813.60	X-COORD (METERS)		451178.40	451300.00	451421.60	451543.20
3741879.60	0.00	0.00	0.00	0.00	0.00	0.00	0.00	0.00	0.00
3741998.80	0.00	0.00	0.00	0.00	0.00	0.00	0.00	0.00	0.00
3742118.00	0.00	0.00	0.00	0.00	0.00	0.00	0.00	0.00	0.00
3742237.20	0.00	0.00	0.00	0.00	0.00	0.00	0.00	0.00	0.00
3742356.40	0.00	0.00	0.00	0.00	0.00	0.00	0.00	0.00	0.00
3742475.60	0.00	0.00	0.00	0.00	0.00	0.00	0.00	0.00	0.00
3742594.80	0.00	0.00	0.00	0.00	0.00	0.00	0.00	0.00	0.00
3742714.00	0.00	0.00	0.00	0.00	0.00	0.00	0.00	0.00	0.00
3742833.20	0.00	0.00	0.00	0.00	0.00	0.00	0.00	0.00	0.00
3742952.40	0.00	0.00	0.00	0.00	0.00	0.00	0.00	0.00	0.00
3743071.60	0.00	0.00	0.00	0.00	0.00	0.00	0.00	0.00	0.00
3743190.80	0.00	0.00	0.00	0.00	0.00	0.00	0.00	0.00	0.00
3743310.00	0.00	0.00	0.00	0.00	0.00	0.00	0.00	0.00	0.00
3743429.20	0.00	0.00	0.00	0.00	0.00	0.00	0.00	0.00	0.00
3743548.40	0.00	0.00	0.00	0.00	0.00	0.00	0.00	0.00	0.00
3743667.60	0.00	0.00	0.00	0.00	0.00	0.00	0.00	0.00	0.00
3743786.80	0.00	0.00	0.00	0.00	0.00	0.00	0.00	0.00	0.00
3743906.00	0.00	0.00	0.00	0.00	0.00	0.00	0.00	0.00	0.00
3744025.20	0.00	0.00	0.00	0.00	0.00	0.00	0.00	0.00	0.00
3744144.40	0.00	0.00	0.00	0.00	0.00	0.00	0.00	0.00	0.00
3744263.60	0.00	0.00	0.00	0.00	0.00	0.00	0.00	0.00	0.00

*** AERMOD - VERSION 19191 *** *** Latitude PM10 Truck Operations *** 04/28/21
 *** AERMET - VERSION 14134 *** *** *** 11:12:54
 PAGE 64

*** MODELOPTs: RegDFault CONC ELEV NODRYDPLT NOWETDPLT RURAL

*** NETWORK ID: 8X0JN000 ; NETWORK TYPE: GRIDCART ***

* ELEVATION HEIGHTS IN METERS *

Y-COORD (METERS)	451664.80	451786.40	451908.00	X-COORD (METERS)		452272.80	452394.40	452516.00	452637.60
3741879.60	0.00	0.00	0.00	0.00	0.00	0.00	0.00	0.00	0.00
3741998.80	0.00	0.00	0.00	0.00	0.00	0.00	0.00	0.00	0.00
3742118.00	0.00	0.00	0.00	0.00	0.00	0.00	0.00	0.00	0.00
3742237.20	0.00	0.00	0.00	0.00	0.00	0.00	0.00	0.00	0.00
3742356.40	0.00	0.00	0.00	0.00	0.00	0.00	0.00	0.00	0.00
3742475.60	0.00	0.00	0.00	0.00	0.00	0.00	0.00	0.00	0.00
3742594.80	0.00	0.00	0.00	0.00	0.00	0.00	0.00	0.00	0.00
3742714.00	0.00	0.00	0.00	0.00	0.00	0.00	0.00	0.00	0.00
3742833.20	0.00	0.00	0.00	0.00	0.00	0.00	0.00	0.00	0.00
3742952.40	0.00	0.00	0.00	0.00	0.00	0.00	0.00	0.00	0.00
3743071.60	0.00	0.00	0.00	0.00	0.00	0.00	0.00	0.00	0.00
3743190.80	0.00	0.00	0.00	0.00	0.00	0.00	0.00	0.00	0.00
3743310.00	0.00	0.00	0.00	0.00	0.00	0.00	0.00	0.00	0.00
3743429.20	0.00	0.00	0.00	0.00	0.00	0.00	0.00	0.00	0.00
3743548.40	0.00	0.00	0.00	0.00	0.00	0.00	0.00	0.00	0.00
3743667.60	0.00	0.00	0.00	0.00	0.00	0.00	0.00	0.00	0.00
3743786.80	0.00	0.00	0.00	0.00	0.00	0.00	0.00	0.00	0.00
3743906.00	0.00	0.00	0.00	0.00	0.00	0.00	0.00	0.00	0.00
3744025.20	0.00	0.00	0.00	0.00	0.00	0.00	0.00	0.00	0.00
3744144.40	0.00	0.00	0.00	0.00	0.00	0.00	0.00	0.00	0.00
3744263.60	0.00	0.00	0.00	0.00	0.00	0.00	0.00	0.00	0.00

*** AERMOD - VERSION 19191 *** *** Latitude PM10 Truck Operations *** 04/28/21
 *** AERMET - VERSION 14134 *** *** *** 11:12:54
 PAGE 65

*** MODELOPTs: RegDFault CONC ELEV NODRYDPLT NOWETDPLT RURAL

*** NETWORK ID: 8X0JN000 ; NETWORK TYPE: GRIDCART ***

* ELEVATION HEIGHTS IN METERS *

Y-COORD (METERS)	452759.20	452880.80	453002.40	X-COORD (METERS)	
3741879.60	0.00	0.00	0.00		
3741998.80	0.00	0.00	0.00		
3742118.00	0.00	0.00	0.00		
3742237.20	0.00	0.00	0.00		
3742356.40	0.00	0.00	0.00		
3742475.60	0.00	0.00	0.00		
3742594.80	0.00	0.00	0.00		
3742714.00	0.00	0.00	0.00		
3742833.20	0.00	0.00	0.00		
3742952.40	0.00	0.00	0.00		

3743071.60	0.00	0.00	0.00
3743190.80	0.00	0.00	0.00
3743310.00	0.00	0.00	0.00
3743429.20	0.00	0.00	0.00
3743548.40	0.00	0.00	0.00
3743667.60	0.00	0.00	0.00
3743786.80	0.00	0.00	0.00
3743906.00	0.00	0.00	0.00
3744025.20	0.00	0.00	0.00
3744144.40	0.00	0.00	0.00
3744263.60	0.00	0.00	0.00

*** AERMOD - VERSION 19191 *** *** Latitude PM10 Truck Operations *** 04/28/21
 *** AERMET - VERSION 14134 *** *** *** 11:12:54
 PAGE 66

*** MODELOPTS: RegDFault CONC ELEV NODRYDPLT NOWETDPLT RURAL

*** NETWORK ID: 8X0JN000 ; NETWORK TYPE: GRIDCART ***

* HILL HEIGHT SCALES IN METERS *

Y-COORD (METERS)	X-COORD (METERS)								
	450570.40	450692.00	450813.60	450935.20	451056.80	451178.40	451300.00	451421.60	451543.20
3741879.60	0.00	0.00	0.00	0.00	0.00	0.00	0.00	0.00	0.00
3741998.80	0.00	0.00	0.00	0.00	0.00	0.00	0.00	0.00	0.00
3742118.00	0.00	0.00	0.00	0.00	0.00	0.00	0.00	0.00	0.00
3742237.20	0.00	0.00	0.00	0.00	0.00	0.00	0.00	0.00	0.00
3742356.40	0.00	0.00	0.00	0.00	0.00	0.00	0.00	0.00	0.00
3742475.60	0.00	0.00	0.00	0.00	0.00	0.00	0.00	0.00	0.00
3742594.80	0.00	0.00	0.00	0.00	0.00	0.00	0.00	0.00	0.00
3742714.00	0.00	0.00	0.00	0.00	0.00	0.00	0.00	0.00	0.00
3742833.20	0.00	0.00	0.00	0.00	0.00	0.00	0.00	0.00	0.00
3742952.40	0.00	0.00	0.00	0.00	0.00	0.00	0.00	0.00	0.00
3743071.60	0.00	0.00	0.00	0.00	0.00	0.00	0.00	0.00	0.00
3743190.80	0.00	0.00	0.00	0.00	0.00	0.00	0.00	0.00	0.00
3743310.00	0.00	0.00	0.00	0.00	0.00	0.00	0.00	0.00	0.00
3743429.20	0.00	0.00	0.00	0.00	0.00	0.00	0.00	0.00	0.00
3743548.40	0.00	0.00	0.00	0.00	0.00	0.00	0.00	0.00	0.00
3743667.60	0.00	0.00	0.00	0.00	0.00	0.00	0.00	0.00	0.00
3743786.80	0.00	0.00	0.00	0.00	0.00	0.00	0.00	0.00	0.00
3743906.00	0.00	0.00	0.00	0.00	0.00	0.00	0.00	0.00	0.00
3744025.20	0.00	0.00	0.00	0.00	0.00	0.00	0.00	0.00	0.00
3744144.40	0.00	0.00	0.00	0.00	0.00	0.00	0.00	0.00	0.00
3744263.60	0.00	0.00	0.00	0.00	0.00	0.00	0.00	0.00	0.00

*** AERMOD - VERSION 19191 *** *** Latitude PM10 Truck Operations *** 04/28/21
 *** AERMET - VERSION 14134 *** *** *** 11:12:54
 PAGE 67

*** MODELOPTS: RegDFault CONC ELEV NODRYDPLT NOWETDPLT RURAL

*** NETWORK ID: 8X0JN000 ; NETWORK TYPE: GRIDCART ***

* HILL HEIGHT SCALES IN METERS *

Y-COORD (METERS)	X-COORD (METERS)								
	451664.80	451786.40	451908.00	452029.60	452151.20	452272.80	452394.40	452516.00	452637.60
3741879.60	0.00	0.00	0.00	0.00	0.00	0.00	0.00	0.00	0.00
3741998.80	0.00	0.00	0.00	0.00	0.00	0.00	0.00	0.00	0.00
3742118.00	0.00	0.00	0.00	0.00	0.00	0.00	0.00	0.00	0.00
3742237.20	0.00	0.00	0.00	0.00	0.00	0.00	0.00	0.00	0.00
3742356.40	0.00	0.00	0.00	0.00	0.00	0.00	0.00	0.00	0.00
3742475.60	0.00	0.00	0.00	0.00	0.00	0.00	0.00	0.00	0.00
3742594.80	0.00	0.00	0.00	0.00	0.00	0.00	0.00	0.00	0.00
3742714.00	0.00	0.00	0.00	0.00	0.00	0.00	0.00	0.00	0.00
3742833.20	0.00	0.00	0.00	0.00	0.00	0.00	0.00	0.00	0.00
3742952.40	0.00	0.00	0.00	0.00	0.00	0.00	0.00	0.00	0.00
3743071.60	0.00	0.00	0.00	0.00	0.00	0.00	0.00	0.00	0.00
3743190.80	0.00	0.00	0.00	0.00	0.00	0.00	0.00	0.00	0.00
3743310.00	0.00	0.00	0.00	0.00	0.00	0.00	0.00	0.00	0.00
3743429.20	0.00	0.00	0.00	0.00	0.00	0.00	0.00	0.00	0.00
3743548.40	0.00	0.00	0.00	0.00	0.00	0.00	0.00	0.00	0.00
3743667.60	0.00	0.00	0.00	0.00	0.00	0.00	0.00	0.00	0.00
3743786.80	0.00	0.00	0.00	0.00	0.00	0.00	0.00	0.00	0.00
3743906.00	0.00	0.00	0.00	0.00	0.00	0.00	0.00	0.00	0.00
3744025.20	0.00	0.00	0.00	0.00	0.00	0.00	0.00	0.00	0.00
3744144.40	0.00	0.00	0.00	0.00	0.00	0.00	0.00	0.00	0.00
3744263.60	0.00	0.00	0.00	0.00	0.00	0.00	0.00	0.00	0.00

*** AERMOD - VERSION 19191 *** *** Latitude PM10 Truck Operations *** 04/28/21
 *** AERMET - VERSION 14134 *** *** *** 11:12:54
 PAGE 68

*** MODELOPTS: RegDFault CONC ELEV NODRYDPLT NOWETDPLT RURAL

*** NETWORK ID: 8X0JN000 ; NETWORK TYPE: GRIDCART ***

* HILL HEIGHT SCALES IN METERS *

Y-COORD (METERS)	X-COORD (METERS)		
	452759.20	452880.80	453002.40

First hour of profile data
 YR MO DY HR HEIGHT F WDIR WSPD AMB_TMP sigmaA sigmaW sigmaV
 08 01 01 01 5.5 0 -999. -99.00 284.3 99.0 -99.00 -99.00
 08 01 01 01 9.1 1 -999. -99.00 -999.0 99.0 -99.00 -99.00

F indicates top of profile (=1) or below (=0)

▲ *** AERMOD - VERSION 19191 *** *** Latitude PM10 Truck Operations *** 04/28/21
 *** AERMET - VERSION 14134 *** *** 11:12:54
 PAGE 71

*** MODELOPTs: RegDFAULT CONC ELEV NODRYDPLT NOWETDPLT RURAL

*** THE ANNUAL AVERAGE CONCENTRATION VALUES AVERAGED OVER 1 YEARS FOR SOURCE GROUP: ALL ***
 INCLUDING SOURCE(S): 8EWE002B , 8EWE002C , 8EWE002D , 8EWE002E , 8EWE002F ,
 8EWE002G , 8EWE002H , 8EWE002I , 8EWE002J , 8EWE002K , 8EWE002L , 8EWE002M , 8EWE002N ,
 8EWE002O , 8EWE002P , 8EWE002Q , 8EWE002R , 8EWE002S , 8EWE002T , 8EWE002U , 8EWE002V ,
 8EWE002W , 8EWE002X , 8EWE002Y , 8EWE002Z , 8EWE0030 , 8EWE0031 , 8EWE0032 , . . . ,

*** NETWORK ID: 8XOJN000 ; NETWORK TYPE: GRIDCART ***

** CONC OF PM10 IN MICROGRAMS/M**3 **

Y-COORD (METERS)	450570.40	450692.00	450813.60	X-COORD (METERS)		451178.40	451300.00	451421.60	451543.20
3741879.60	0.00041	0.00045	0.00049	0.00054	0.00059	0.00065	0.00070	0.00075	0.00081
3741998.80	0.00044	0.00048	0.00053	0.00059	0.00064	0.00072	0.00079	0.00085	0.00092
3742118.00	0.00047	0.00052	0.00058	0.00064	0.00071	0.00079	0.00088	0.00096	0.00105
3742237.20	0.00051	0.00056	0.00062	0.00070	0.00078	0.00088	0.00100	0.00109	0.00121
3742356.40	0.00054	0.00061	0.00068	0.00076	0.00086	0.00098	0.00113	0.00126	0.00142
3742475.60	0.00056	0.00064	0.00074	0.00084	0.00096	0.00110	0.00128	0.00146	0.00168
3742594.80	0.00059	0.00068	0.00078	0.00091	0.00106	0.00124	0.00146	0.00172	0.00202
3742714.00	0.00063	0.00072	0.00084	0.00099	0.00116	0.00139	0.00169	0.00206	0.00251
3742833.20	0.00064	0.00075	0.00089	0.00106	0.00130	0.00158	0.00196	0.00250	0.00327
3742952.40	0.00068	0.00079	0.00093	0.00112	0.00140	0.00179	0.00232	0.00312	0.00447
3743071.60	0.00068	0.00080	0.00096	0.00118	0.00148	0.00196	0.00278	0.00403	0.00688
3743190.80	0.00069	0.00081	0.00096	0.00118	0.00150	0.00204	0.00309	0.00641	0.00744
3743310.00	0.00067	0.00079	0.00095	0.00117	0.00149	0.00201	0.00311	0.00574	0.00850
3743429.20	0.00067	0.00078	0.00093	0.00114	0.00142	0.00189	0.00276	0.00381	0.00451
3743548.40	0.00067	0.00078	0.00091	0.00110	0.00137	0.00183	0.00238	0.00290	0.00332
3743667.60	0.00064	0.00075	0.00089	0.00107	0.00136	0.00170	0.00206	0.00238	0.00261
3743786.80	0.00063	0.00074	0.00087	0.00107	0.00131	0.00157	0.00181	0.00202	0.00214
3743906.00	0.00062	0.00072	0.00087	0.00104	0.00124	0.00144	0.00161	0.00173	0.00179
3744025.20	0.00061	0.00072	0.00085	0.00101	0.00116	0.00131	0.00143	0.00149	0.00152
3744144.40	0.00061	0.00071	0.00083	0.00096	0.00108	0.00120	0.00125	0.00130	0.00129
3744263.60	0.00060	0.00070	0.00080	0.00090	0.00100	0.00108	0.00110	0.00114	0.00111

▲ *** AERMOD - VERSION 19191 *** *** Latitude PM10 Truck Operations *** 04/28/21
 *** AERMET - VERSION 14134 *** *** 11:12:54
 PAGE 72

*** MODELOPTs: RegDFAULT CONC ELEV NODRYDPLT NOWETDPLT RURAL

*** THE ANNUAL AVERAGE CONCENTRATION VALUES AVERAGED OVER 1 YEARS FOR SOURCE GROUP: ALL ***
 INCLUDING SOURCE(S): 8EWE002B , 8EWE002C , 8EWE002D , 8EWE002E , 8EWE002F ,
 8EWE002G , 8EWE002H , 8EWE002I , 8EWE002J , 8EWE002K , 8EWE002L , 8EWE002M , 8EWE002N ,
 8EWE002O , 8EWE002P , 8EWE002Q , 8EWE002R , 8EWE002S , 8EWE002T , 8EWE002U , 8EWE002V ,
 8EWE002W , 8EWE002X , 8EWE002Y , 8EWE002Z , 8EWE0030 , 8EWE0031 , 8EWE0032 , . . . ,

*** NETWORK ID: 8XOJN000 ; NETWORK TYPE: GRIDCART ***

** CONC OF PM10 IN MICROGRAMS/M**3 **

Y-COORD (METERS)	451664.80	451786.40	451908.00	X-COORD (METERS)		452272.80	452394.40	452516.00	452637.60
3741879.60	0.00087	0.00093	0.00098	0.00103	0.00109	0.00111	0.00114	0.00116	0.00114
3741998.80	0.00100	0.00107	0.00114	0.00122	0.00129	0.00135	0.00138	0.00141	0.00136
3742118.00	0.00116	0.00124	0.00134	0.00145	0.00158	0.00166	0.00173	0.00172	0.00162
3742237.20	0.00136	0.00145	0.00160	0.00178	0.00200	0.00217	0.00227	0.00216	0.00198
3742356.40	0.00160	0.00173	0.00194	0.00223	0.00271	0.00324	0.00315	0.00284	0.00249
3742475.60	0.00191	0.00211	0.00240	0.00278	0.00452	0.00697	0.00511	0.00413	0.00342
3742594.80	0.00234	0.00264	0.00299	0.00333	0.00428	0.00560	0.00835	0.00905	0.00572
3742714.00	0.00303	0.00355	0.00392	0.00413	0.00431	0.00444	0.00484	0.00564	0.00763
3742833.20	0.00427	0.00536	0.00578	0.00542	0.00482	0.00451	0.00436	0.00466	0.00585
3742952.40	0.00699	0.01484	0.01064	0.00751	0.00606	0.00507	0.00463	0.00492	0.00806
3743071.60	0.01096	0.01058	0.01381	0.01579	0.00912	0.00645	0.00551	0.00635	0.00939
3743190.80	0.01051	0.01267	0.00894	0.01236	0.01070	0.01425	0.00784	0.01208	0.00462
3743310.00	0.00739	0.00825	0.00727	0.00873	0.00892	0.00680	0.00781	0.00488	0.00319
3743429.20	0.00508	0.00508	0.00488	0.00479	0.00474	0.00444	0.00394	0.00312	0.00242
3743548.40	0.00354	0.00357	0.00348	0.00343	0.00328	0.00308	0.00274	0.00230	0.00192
3743667.60	0.00270	0.00268	0.00265	0.00258	0.00245	0.00229	0.00204	0.00181	0.00157
3743786.80	0.00216	0.00214	0.00208	0.00203	0.00191	0.00177	0.00162	0.00145	0.00131
3743906.00	0.00177	0.00176	0.00168	0.00162	0.00154	0.00143	0.00131	0.00120	0.00110
3744025.20	0.00148	0.00146	0.00139	0.00133	0.00126	0.00118	0.00109	0.00101	0.00094
3744144.40	0.00126	0.00123	0.00117	0.00111	0.00105	0.00098	0.00092	0.00086	0.00081
3744263.60	0.00108	0.00104	0.00100	0.00095	0.00089	0.00084	0.00079	0.00075	0.00070

▲ *** AERMOD - VERSION 19191 *** *** Latitude PM10 Truck Operations *** 04/28/21
 *** AERMET - VERSION 14134 *** *** 11:12:54
 PAGE 73

*** MODELOPTs: RegDFAULT CONC ELEV NODRYDPLT NOWETDPLT RURAL

*** THE ANNUAL AVERAGE CONCENTRATION VALUES AVERAGED OVER 1 YEARS FOR SOURCE GROUP: ALL ***
 INCLUDING SOURCE(S): 8EWE002B , 8EWE002C , 8EWE002D , 8EWE002E , 8EWE002F ,
 8EWE002G , 8EWE002H , 8EWE002I , 8EWE002J , 8EWE002K , 8EWE002L , 8EWE002M , 8EWE002N ,
 8EWE002O , 8EWE002P , 8EWE002Q , 8EWE002R , 8EWE002S , 8EWE002T , 8EWE002U , 8EWE002V ,
 8EWE002W , 8EWE002X , 8EWE002Y , 8EWE002Z , 8EWE0030 , 8EWE0031 , 8EWE0032 , . . . ,

*** NETWORK ID: 8XOJN000 ; NETWORK TYPE: GRIDCART ***

** CONC OF PM10 IN MICROGRAMS/M**3 **

Y-COORD (METERS)	452759.20	452880.80	453002.40	X-COORD (METERS)
3741879.60	0.00110	0.00102	0.00094	
3741998.80	0.00126	0.00116	0.00104	
3742118.00	0.00148	0.00132	0.00117	
3742237.20	0.00175	0.00153	0.00134	
3742356.40	0.00215	0.00182	0.00155	
3742475.60	0.00280	0.00225	0.00180	
3742594.80	0.00418	0.00298	0.00200	
3742714.00	0.01247	0.00377	0.00212	
3742833.20	0.01053	0.00361	0.00215	
3742952.40	0.00541	0.00295	0.00200	
3743071.60	0.00376	0.00243	0.00178	
3743190.80	0.00286	0.00206	0.00158	
3743310.00	0.00231	0.00178	0.00143	
3743429.20	0.00192	0.00157	0.00129	
3743548.40	0.00161	0.00135	0.00115	
3743667.60	0.00135	0.00118	0.00103	
3743786.80	0.00116	0.00103	0.00091	
3743906.00	0.00101	0.00091	0.00081	
3744025.20	0.00086	0.00080	0.00074	
3744144.40	0.00075	0.00070	0.00065	
3744263.60	0.00066	0.00062	0.00058	

▲ *** AERMOD - VERSION 19191 *** *** Latitude PM10 Truck Operations *** 04/28/21
 *** AERMET - VERSION 14134 *** *** *** 11:12:54
 PAGE 74

*** MODELOPTs: RegDFault CONC ELEV NODRYDPLT NOWETDPLT RURAL

*** THE ANNUAL AVERAGE CONCENTRATION VALUES AVERAGED OVER 1 YEARS FOR SOURCE GROUP: ALL ***
 INCLUDING SOURCE(S): 8EWE002B , 8EWE002C , 8EWE002D , 8EWE002E , 8EWE002F ,
 8EWE002G , 8EWE002H , 8EWE002I , 8EWE002J , 8EWE002K , 8EWE002L , 8EWE002M , 8EWE002N ,
 8EWE002O , 8EWE002P , 8EWE002Q , 8EWE002R , 8EWE002S , 8EWE002T , 8EWE002U , 8EWE002V ,
 8EWE002W , 8EWE002X , 8EWE002Y , 8EWE002Z , 8EWE0030 , 8EWE0031 , 8EWE0032 , . . . ,

*** SENSITIVE DISCRETE RECEPTOR POINTS ***

** CONC OF PM10 IN MICROGRAMS/M**3 **

X-COORD (M)	Y-COORD (M)	CONC	X-COORD (M)	Y-COORD (M)	CONC
451449.50	3742858.40	0.00278	451396.00	3742995.20	0.00318
451225.90	3743157.00	0.00234	451278.20	3743358.00	0.00273
451545.90	3743352.10	0.00650	451712.40	3743358.00	0.00651
451855.20	3743360.40	0.00632	451952.70	3743366.30	0.00607
452212.30	3743485.60	0.00380	452333.10	3743477.00	0.00364

▲ *** AERMOD - VERSION 19191 *** *** Latitude PM10 Truck Operations *** 04/28/21
 *** AERMET - VERSION 14134 *** *** *** 11:12:54
 PAGE 75

*** MODELOPTs: RegDFault CONC ELEV NODRYDPLT NOWETDPLT RURAL

*** THE SUMMARY OF MAXIMUM ANNUAL RESULTS AVERAGED OVER 1 YEARS ***

** CONC OF PM10 IN MICROGRAMS/M**3 **

GROUP ID	AVERAGE CONC	RECEPTOR (XR, YR, ZELEV, ZHILL, ZFLAG)	OF TYPE	NETWORK GRID-ID
ALL	1ST HIGHEST VALUE IS	0.01579 AT (452029.60, 3743071.60, 0.00, 0.00, 0.00)	GC	8XOJN000
	2ND HIGHEST VALUE IS	0.01484 AT (451786.40, 3742952.40, 0.00, 0.00, 0.00)	GC	8XOJN000
	3RD HIGHEST VALUE IS	0.01425 AT (452272.80, 3743190.80, 0.00, 0.00, 0.00)	GC	8XOJN000
	4TH HIGHEST VALUE IS	0.01381 AT (451908.00, 3743071.60, 0.00, 0.00, 0.00)	GC	8XOJN000
	5TH HIGHEST VALUE IS	0.01267 AT (451786.40, 3743190.80, 0.00, 0.00, 0.00)	GC	8XOJN000
	6TH HIGHEST VALUE IS	0.01247 AT (452759.20, 3742714.00, 0.00, 0.00, 0.00)	GC	8XOJN000
	7TH HIGHEST VALUE IS	0.01236 AT (452029.60, 3743190.80, 0.00, 0.00, 0.00)	GC	8XOJN000
	8TH HIGHEST VALUE IS	0.01208 AT (452516.00, 3743190.80, 0.00, 0.00, 0.00)	GC	8XOJN000
	9TH HIGHEST VALUE IS	0.01096 AT (451664.80, 3743071.60, 0.00, 0.00, 0.00)	GC	8XOJN000
	10TH HIGHEST VALUE IS	0.01070 AT (452151.20, 3743190.80, 0.00, 0.00, 0.00)	GC	8XOJN000

*** RECEPTOR TYPES: GC = GRIDCART
 GP = GRIDPOLR
 DC = DISCCART
 DP = DISCPOLR

▲ *** AERMOD - VERSION 19191 *** *** Latitude PM10 Truck Operations *** 04/28/21
 *** AERMET - VERSION 14134 *** *** *** 11:12:54
 PAGE 76

*** MODELOPTs: RegDFault CONC ELEV NODRYDPLT NOWETDPLT RURAL

*** Message Summary : AERMOD Model Execution ***

----- Summary of Total Messages -----

A Total of 0 Fatal Error Message(s)
A Total of 0 Warning Message(s)
A Total of 1916 Informational Message(s)

A Total of 8784 Hours Were Processed

A Total of 3 Calm Hours Identified

A Total of 468 Missing Hours Identified (5.33 Percent)

***** FATAL ERROR MESSAGES *****
*** NONE ***

***** WARNING MESSAGES *****
*** NONE ***

*** AERMOD Finishes Successfully ***

Air Quality Health Risk Calculations

Latitude - Receptor 1

Annual Concentration (µg/m3) **0.00278**

Based on Risk Assessment Guidelines - Guidance
Manual for Preparation of Health Risk
Assessments - February 2015
Unit Risk Factors
(<https://oehha.ca.gov/media/CPFs042909.pdf>)

Duration (Years)	70					
Age of Person Exposed (Years)	3rd Trimester (0.25)	0-2	2-9	2-16	16-30	16-70
Cair (annual)	0.00278	0.00278	0.00278	0.00278	0.00278	0.00278
Breathing Rate per agegroup BR/BW A (Default is 1)	361 1	1090 1	861 1	745 1	335 1	290 1
Exposure Frequency = EF (days/365days)	0.96	0.96	0.96	0.96	0.96	0.96
10 ⁻⁶ Microgram to Milligram / liters to m3 Dose-inh	0.000001 0.0000096	0.000001 0.00000291	0.000001 0.00000230	0.000001 0.00000199	0.000001 0.00000089	0.000001 0.00000077
Exposure Duration (years)	70					
potency factor for Diesel	1.1	1.1	1.1	1.1	1.1	1.1
Age Sensitivity Factor	10	10	3	3	1	1
ED	0.25	2	7	14	14	54
AT	70	70	70	70	70	70
FAH	0.85	0.85	0.72	0.72	0.73	0.73
Risk for Each Age Group per million	3.21719E-08 0.0322	7.77116E-07 0.7771	5.45966E-07 0.5460	9.44819E-07 0.9448	1.43584E-07 0.1436	4.7943E-07 0.4794
Cancer Risk Per Million 9-years	1.355					
Cancer Risk Per Million 30-years	1.898					
Cancer Risk Per Million 70-years	2.234					

Air Quality Health Risk Calculations

Latitude - Receptor 2

Annual Concentration (µg/m3) **0.00318**

Based on Risk Assessment Guidelines - Guidance
Manual for Preparation of Health Risk
Assessments - February 2015
Unit Risk Factors
(<https://oehha.ca.gov/media/CPFs042909.pdf>)

Duration (Years)	70					
Age of Person Exposed (Years)	3rd Trimester (0.25)	0-2	2-9	2-16	16-30	16-70
Cair (annual)	0.00318	0.00318	0.00318	0.00318	0.00318	0.00318
Breathing Rate per agegroup BR/BW	361	1090	861	745	335	290
A (Default is 1)	1	1	1	1	1	1
Exposure Frequency = EF (days/365days)	0.96	0.96	0.96	0.96	0.96	0.96
10 ⁻⁶ -6 Microgram to Milligram / liters to m3	0.000001	0.000001	0.000001	0.000001	0.000001	0.000001
Dose-inh	0.00000110	0.00000333	0.00000263	0.00000227	0.00000102	0.00000089
Exposure Duration (years)	70					
potency factor for Diesel	1.1	1.1	1.1	1.1	1.1	1.1
Age Sensitivity Factor	10	10	3	3	1	1
ED	0.25	2	7	14	14	54
AT	70	70	70	70	70	70
FAH	0.85	0.85	0.72	0.72	0.73	0.73
Risk for Each Age Group per million	3.6801E-08 0.0368	8.88932E-07 0.8889	6.24522E-07 0.6245	1.08076E-06 1.0808	1.64244E-07 0.1642	5.48413E-07 0.5484
Cancer Risk Per Million 9-years	1.550					
Cancer Risk Per Million 30-years	2.171					
Cancer Risk Per Million 70-years	2.555					

Air Quality Health Risk Calculations

Latitude - Receptor 3

Annual Concentration (µg/m3) **0.00234**

Based on Risk Assessment Guidelines - Guidance
Manual for Preparation of Health Risk
Assessments - February 2015
Unit Risk Factors
(<https://oehha.ca.gov/media/CPFs042909.pdf>)

Duration (Years)	70					
Age of Person Exposed (Years)	3rd Trimester (0.25)	0-2	2-9	2-16	16-30	16-70
Cair (annual)	0.00234	0.00234	0.00234	0.00234	0.00234	0.00234
Breathing Rate per agegroup BR/BW	361	1090	861	745	335	290
A (Default is 1)	1	1	1	1	1	1
Exposure Frequency = EF (days/365days)	0.96	0.96	0.96	0.96	0.96	0.96
10 ⁻⁶ -6 Microgram to Milligram / liters to m3	0.000001	0.000001	0.000001	0.000001	0.000001	0.000001
Dose-inh	0.00000081	0.00000245	0.00000193	0.00000167	0.00000075	0.00000065
Exposure Duration (years)	70					
potency factor for Diesel	1.1	1.1	1.1	1.1	1.1	1.1
Age Sensitivity Factor	10	10	3	3	1	1
ED	0.25	2	7	14	14	54
AT	70	70	70	70	70	70
FAH	0.85	0.85	0.72	0.72	0.73	0.73
Risk for Each Age Group per million	2.708E-08 0.0271	6.5412E-07 0.6541	4.59554E-07 0.4596	7.9528E-07 0.7953	1.20859E-07 0.1209	4.03549E-07 0.4035
Cancer Risk Per Million 9-years	1.141					
Cancer Risk Per Million 30-years	1.597					
Cancer Risk Per Million 70-years	1.880					

Air Quality Health Risk Calculations

Latitude - Receptor 5

Annual Concentration (µg/m3) **0.0065**

Based on Risk Assessment Guidelines - Guidance
Manual for Preparation of Health Risk
Assessments - February 2015
Unit Risk Factors
(<https://oehha.ca.gov/media/CPFs042909.pdf>)

Duration (Years)	70					
Age of Person Exposed (Years)	3rd Trimester (0.25)	0-2	2-9	2-16	16-30	16-70
Cair (annual)	0.0065	0.0065	0.0065	0.0065	0.0065	0.0065
Breathing Rate per agegroup BR/BW	361	1090	861	745	335	290
A (Default is 1)	1	1	1	1	1	1
Exposure Frequency = EF (days/365days)	0.96	0.96	0.96	0.96	0.96	0.96
10 ⁻⁶ Microgram to Milligram / liters to m3	0.000001	0.000001	0.000001	0.000001	0.000001	0.000001
Dose-inh	0.00000225	0.00000680	0.00000537	0.00000465	0.00000209	0.00000181
Exposure Duration (years)	70					
potency factor for Diesel	1.1	1.1	1.1	1.1	1.1	1.1
Age Sensitivity Factor	10	10	3	3	1	1
ED	0.25	2	7	14	14	54
AT	70	70	70	70	70	70
FAH	0.85	0.85	0.72	0.72	0.73	0.73
Risk for Each Age Group per million	7.52221E-08 0.0752	1.817E-06 1.8170	1.27654E-06 1.2765	2.20911E-06 2.2091	3.35718E-07 0.3357	1.12097E-06 1.1210
Cancer Risk Per Million 9-years	3.169					
Cancer Risk Per Million 30-years	4.437					
Cancer Risk Per Million 70-years	5.222					

Air Quality Health Risk Calculations

Latitude - Receptor 6

Annual Concentration (µg/m3) **0.00651**

Based on Risk Assessment Guidelines - Guidance
Manual for Preparation of Health Risk
Assessments - February 2015
Unit Risk Factors
(<https://oehha.ca.gov/media/CPFs042909.pdf>)

Duration (Years)	70					
Age of Person Exposed (Years)	3rd Trimester (0.25)	0-2	2-9	2-16	16-30	16-70
Cair (annual)	0.00651	0.00651	0.00651	0.00651	0.00651	0.00651
Breathing Rate per agegroup BR/BW	361	1090	861	745	335	290
A (Default is 1)	1	1	1	1	1	1
Exposure Frequency = EF (days/365days)	0.96	0.96	0.96	0.96	0.96	0.96
10 ⁻⁶ Microgram to Milligram / liters to m3	0.000001	0.000001	0.000001	0.000001	0.000001	0.000001
Dose-inh	0.00000226	0.00000681	0.00000538	0.00000466	0.00000209	0.00000181
Exposure Duration (years)	70					
potency factor for Diesel	1.1	1.1	1.1	1.1	1.1	1.1
Age Sensitivity Factor	10	10	3	3	1	1
ED	0.25	2	7	14	14	54
AT	70	70	70	70	70	70
FAH	0.85	0.85	0.72	0.72	0.73	0.73
Risk for Each Age Group	7.53378E-08	1.81979E-06	1.2785E-06	2.21251E-06	3.36235E-07	1.12269E-06
per million	0.0753	1.8198	1.2785	2.2125	0.3362	1.1227
Cancer Risk Per Million 9-years	3.174					
Cancer Risk Per Million 30-years	4.444					
Cancer Risk Per Million 70-years	5.230					

Air Quality Health Risk Calculations

Latitude - Receptor 7

Annual Concentration (µg/m3) **0.00632**

Based on Risk Assessment Guidelines - Guidance
Manual for Preparation of Health Risk
Assessments - February 2015
Unit Risk Factors
(<https://oehha.ca.gov/media/CPFs042909.pdf>)

Duration (Years)	70					
Age of Person Exposed (Years)	3rd Trimester (0.25)	0-2	2-9	2-16	16-30	16-70
Cair (annual)	0.00632	0.00632	0.00632	0.00632	0.00632	0.00632
Breathing Rate per agegroup BR/BW	361	1090	861	745	335	290
A (Default is 1)	1	1	1	1	1	1
Exposure Frequency = EF (days/365days)	0.96	0.96	0.96	0.96	0.96	0.96
10 ⁻⁶ Microgram to Milligram / liters to m3	0.000001	0.000001	0.000001	0.000001	0.000001	0.000001
Dose-inh	0.00000219	0.00000661	0.00000522	0.00000452	0.00000203	0.00000176
Exposure Duration (years)	70					
potency factor for Diesel	1.1	1.1	1.1	1.1	1.1	1.1
Age Sensitivity Factor	10	10	3	3	1	1
ED	0.25	2	7	14	14	54
AT	70	70	70	70	70	70
FAH	0.85	0.85	0.72	0.72	0.73	0.73
Risk for Each Age Group per million	7.3139E-08 0.0731	1.76668E-06 1.7667	1.24119E-06 1.2412	2.14793E-06 2.1479	3.26421E-07 0.3264	1.08993E-06 1.0899
Cancer Risk Per Million 9-years	3.081					
Cancer Risk Per Million 30-years	4.314					
Cancer Risk Per Million 70-years	5.078					

Air Quality Health Risk Calculations
Latitude - Receptor 8

Annual Concentration (µg/m3) **0.00607**

Based on Risk Assessment Guidelines - Guidance
 Manual for Preparation of Health Risk
 Assessments - February 2015
 Unit Risk Factors
 (<https://oehha.ca.gov/media/CPFs042909.pdf>)

Duration (Years)	70					
Age of Person Exposed (Years)	3rd Trimester (0.25)	0-2	2-9	2-16	16-30	16-70
Cair (annual)	0.00607	0.00607	0.00607	0.00607	0.00607	0.00607
Breathing Rate per agegroup BR/BW	361	1090	861	745	335	290
A (Default is 1)	1	1	1	1	1	1
Exposure Frequency = EF (days/365days)	0.96	0.96	0.96	0.96	0.96	0.96
10 ⁻⁶ Microgram to Milligram / liters to m3	0.000001	0.000001	0.000001	0.000001	0.000001	0.000001
Dose-inh	0.00000210	0.00000635	0.00000502	0.00000434	0.00000195	0.00000169
Exposure Duration (years)	70					
potency factor for Diesel	1.1	1.1	1.1	1.1	1.1	1.1
Age Sensitivity Factor	10	10	3	3	1	1
ED	0.25	2	7	14	14	54
AT	70	70	70	70	70	70
FAH	0.85	0.85	0.72	0.72	0.73	0.73
Risk for Each Age Group per million	7.02459E-08 0.0702	1.6968E-06 1.6968	1.19209E-06 1.1921	2.06297E-06 2.0630	3.13509E-07 0.3135	1.04681E-06 1.0468
Cancer Risk Per Million 9-years	2.959					
Cancer Risk Per Million 30-years	4.144					
Cancer Risk Per Million 70-years	4.877					

Air Quality Health Risk Calculations
Latitude - Receptor 9

Annual Concentration (µg/m3) **0.0038**

Based on Risk Assessment Guidelines - Guidance
 Manual for Preparation of Health Risk
 Assessments - February 2015
 Unit Risk Factors
 (<https://oehha.ca.gov/media/CPFs042909.pdf>)

Duration (Years)	70					
Age of Person Exposed (Years)	3rd Trimester (0.25)	0-2	2-9	2-16	16-30	16-70
Cair (annual)	0.0038	0.0038	0.0038	0.0038	0.0038	0.0038
Breathing Rate per agegroup BR/BW	361	1090	861	745	335	290
A (Default is 1)	1	1	1	1	1	1
Exposure Frequency = EF (days/365days)	0.96	0.96	0.96	0.96	0.96	0.96
10 ⁻⁶ Microgram to Milligram / liters to m3	0.000001	0.000001	0.000001	0.000001	0.000001	0.000001
Dose-inh	0.00000132	0.00000398	0.00000314	0.00000272	0.00000122	0.00000106
Exposure Duration (years)	70					
potency factor for Diesel	1.1	1.1	1.1	1.1	1.1	1.1
Age Sensitivity Factor	10	10	3	3	1	1
ED	0.25	2	7	14	14	54
AT	70	70	70	70	70	70
FAH	0.85	0.85	0.72	0.72	0.73	0.73
Risk for Each Age Group per million	4.3976E-08 0.0440	1.06225E-06 1.0622	7.46284E-07 0.7463	1.29148E-06 1.2915	1.96266E-07 0.1963	6.55336E-07 0.6553
Cancer Risk Per Million 9-years	1.853					
Cancer Risk Per Million 30-years	2.594					
Cancer Risk Per Million 70-years	3.053					

Air Quality Health Risk Calculations

Latitude - Receptor 10

Annual Concentration (µg/m3) **0.00364**

Based on Risk Assessment Guidelines - Guidance
Manual for Preparation of Health Risk
Assessments - February 2015

Unit Risk Factors
(<https://oehha.ca.gov/media/CPFs042909.pdf>)

Duration (Years)	70					
Age of Person Exposed (Years)	3rd Trimester (0.25)	0-2	2-9	2-16	16-30	16-70
Cair (annual)	0.00364	0.00364	0.00364	0.00364	0.00364	0.00364
Breathing Rate per agegroup BR/BW	361	1090	861	745	335	290
A (Default is 1)	1	1	1	1	1	1
Exposure Frequency = EF (days/365days)	0.96	0.96	0.96	0.96	0.96	0.96
10 ⁻⁶ Microgram to Milligram / liters to m3	0.000001	0.000001	0.000001	0.000001	0.000001	0.000001
Dose-inh	0.00000126	0.00000381	0.00000301	0.00000260	0.00000117	0.00000101
Exposure Duration (years)	70					
potency factor for Diesel	1.1	1.1	1.1	1.1	1.1	1.1
Age Sensitivity Factor	10	10	3	3	1	1
ED	0.25	2	7	14	14	54
AT	70	70	70	70	70	70
FAH	0.85	0.85	0.72	0.72	0.73	0.73
Risk for Each Age Group per million	4.21244E-08 0.0421	1.01752E-06 1.0175	7.14862E-07 0.7149	1.2371E-06 1.2371	1.88002E-07 0.1880	6.27743E-07 0.6277
Cancer Risk Per Million 9-years	1.775					
Cancer Risk Per Million 30-years	2.485					
Cancer Risk Per Million 70-years	2.924					