



City of Corona Investment Portfolio Report Month Ending December 31, 2023

In accordance with the City Investment Policy, a monthly investment report shall be filed with the City Council which provides a clear picture of the status of the current investments. The report for the month ending December 31, 2023 has been prepared by Chandler Asset Management. We hereby certify that this report accurately reflects all pooled investments and is in compliance with the City’s Investment Policy. Combined with anticipated revenues, the portfolio contains sufficient investment liquidity to meet budgeted expenditures for the next six months.

SUBMITTED BY:

DocuSigned by:

Chad Willardson

Chad T. Willardson
City Treasurer

DocuSigned by:

Brett Channing

Brett Channing
Assistant City Manager

DocuSigned by:

Kim Sitton

Kim Sitton
Finance Director

REVIEWED BY:

DocuSigned by:

Christine Thompson

Christine Thompson
Accounting Manager

Investment Summary

	City's Investment	Pension Trust	Total Investment
Beginning balance November 30, 2023	\$ 500,397,494	\$ 32,977,566	\$ 533,375,059
Acquisitions / Additions:			
Agency Notes	9,051,039		9,051,039
US Corporate Notes	-		-
LAIF	25,400,000		25,400,000
Money Market Fund	60,130,017	251,175	60,381,192
	\$ 94,581,056	251,175	\$ 94,832,231
Dispositions / Withdrawals:			
Agency Notes	4,012,501		4,012,501
US Corporate Notes	1,740,223		1,740,223
LAIF	19,000,000		19,000,000
Money Market Fund	61,856,148		61,856,148
	\$ 86,608,872		\$ 86,608,872
Gain/(Loss) on Dispositions	\$ (147,995)		\$ (147,995)
Ending balance, December 31, 2023	\$ 508,221,683	\$ 33,228,741	\$ 541,450,424



City of Corona Consolidated - Account #10003

MONTHLY ACCOUNT STATEMENT

DECEMBER 1, 2023 THROUGH DECEMBER 31, 2023

Chandler Team:

For questions about your account, please call (800) 317-4747,
or contact operations@chandlerasset.com

Custodian

Bank of New York Mellon
Lauren Dehner
(904) 645-1918

CHANDLER ASSET MANAGEMENT
chandlerasset.com

Information contained herein is confidential. We urge you to compare this statement to the one you receive from your qualified custodian. Please see Important Disclosures.

City of Corona Consolidated

Account #10003

Portfolio Summary

As of December 31, 2023



PORTFOLIO CHARACTERISTICS

Average Modified Duration	1.68
Average Coupon	3.20%
Average Purchase YTM	3.36%
Average Market YTM	4.71%
Average S&P/Moody Rating	AA+/Aa1
Average Final Maturity	1.92 yrs
Average Life	1.74 yrs

ACCOUNT SUMMARY

	Beg. Values as of 11/30/23	End Values as of 12/31/23
Market Value	486,719,832	498,906,581
Accrued Interest	3,394,933	3,176,450
Total Market Value	490,114,765	502,083,031
Income Earned	1,396,016	1,353,702
Cont/WD		6,400,000
Par	505,403,634	513,354,307
Book Value	500,397,494	508,221,683
Cost Value	500,397,494	508,221,683

TOP ISSUERS

Government of United States	46.6%
Federal Home Loan Mortgage Corp	10.2%
Local Agency Investment Fund	7.2%
Federal National Mortgage Assoc	6.0%
Federal Home Loan Bank	3.3%
Inter-American Dev Bank	1.2%
Intl Bank Recon and Development	1.2%
Bank of America Corp	1.1%
Total	76.8%

SECTOR ALLOCATION

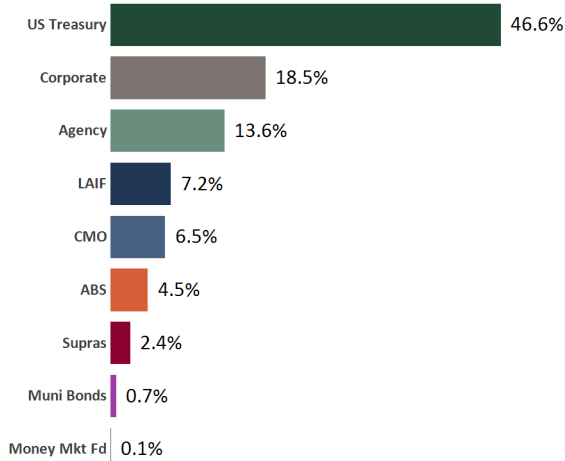

MATURITY DISTRIBUTION

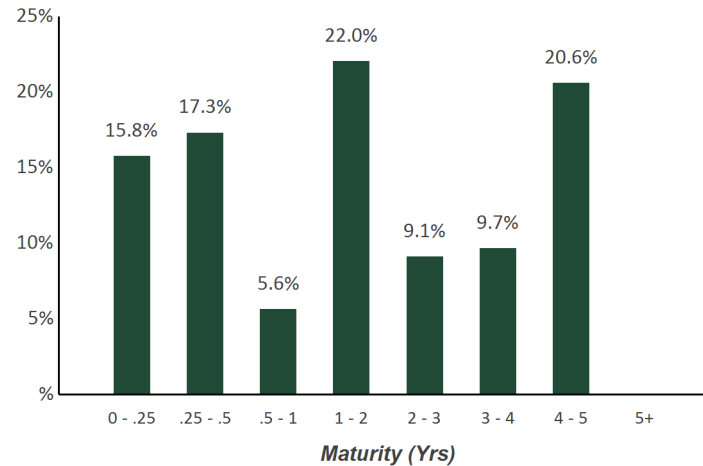

CREDIT QUALITY (S&P)

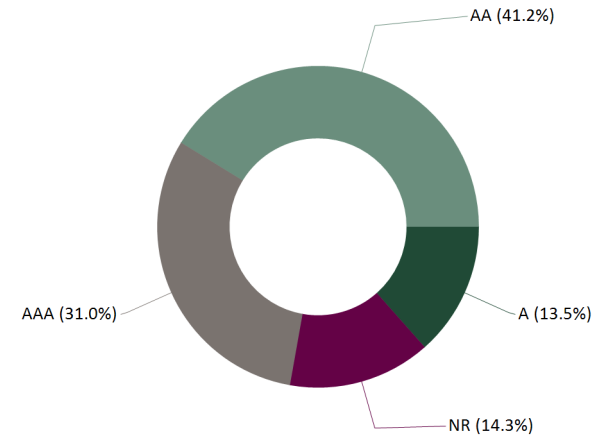

City of Corona Consolidated

Account #10003

Holdings Report

As of December 31, 2023



CUSIP	Security Description	Par Value/Units	Purchase Date Book Yield	Cost Value Book Value	Mkt Price Mkt YTM	Market Value Accrued Int.	% of Port. Gain/Loss	Moody/S&P Fitch	Maturity Duration
ABS									
43813KAC6	Honda Auto Receivables Trust 2020-3 A3 0.37% Due 10/18/2024	32,883.51	09/22/2020 0.38%	32,878.68 32,878.68	99.73 7.04%	32,793.86 4.39	0.01% (84.82)	NR / AAA AAA	0.80 0.04
44891WAC3	Hyundai Auto Lease Trust 2022-A A3 1.16% Due 1/15/2025	502,957.57	01/11/2022 1.16%	502,946.45 502,946.45	99.35 5.93%	499,693.88 259.30	0.10% (3,252.57)	Aaa / AAA NR	1.04 0.13
89238LAC4	Toyota Lease Owner Trust 2022-A A3 1.96% Due 2/20/2025	1,555,407.37	02/23/2022 1.98%	1,555,162.55 1,555,162.55	99.26 5.68%	1,543,860.03 931.52	0.31% (11,302.52)	NR / AAA AAA	1.14 0.20
36265MAC9	GM Financial Auto Lease Trust 2022-1 A3 1.9% Due 3/20/2025	1,044,024.87	02/15/2022 1.91%	1,044,015.90 1,044,015.90	99.37 5.69%	1,037,426.63 606.11	0.21% (6,589.27)	Aaa / NR AAA	1.22 0.17
05601XAC3	BMW Vehicle Lease Trust 2022-1 A3 1.1% Due 3/25/2025	260,003.10	01/11/2022 1.11%	259,964.23 259,964.23	99.43 6.24%	258,527.58 47.67	0.05% (1,436.65)	NR / AAA AAA	1.23 0.11
43813GAC5	Honda Auto Receivables Trust 2021-1 A3 0.27% Due 4/21/2025	128,058.95	02/17/2021 0.27%	128,056.61 128,056.61	98.79 6.20%	126,504.06 9.60	0.03% (1,552.55)	Aaa / NR AAA	1.31 0.20
44891RAC4	Hyundai Auto Receivables Trust 2020-C A3 0.38% Due 5/15/2025	170,395.49	10/20/2020 0.39%	170,356.25 170,356.25	99.37 6.13%	169,316.20 28.78	0.03% (1,040.05)	NR / AAA AAA	1.37 0.11
89240BAC2	Toyota Auto Receivables Owners 2021- A A3 0.26% Due 5/15/2025	484,909.94	02/02/2021 0.27%	484,819.94 484,819.94	98.89 6.00%	479,542.47 56.03	0.10% (5,277.47)	Aaa / NR AAA	1.37 0.19
44933LAC7	Hyundai Auto Receivables Trust 2021-A A3 0.38% Due 9/15/2025	387,530.90	04/20/2021 0.38%	387,490.13 387,490.13	98.59 5.75%	382,047.72 65.45	0.08% (5,442.41)	NR / AAA AAA	1.71 0.26
43815GAC3	Honda Auto Receivables Trust 2021-4 A3 0.88% Due 1/21/2026	713,966.06	11/16/2021 0.89%	713,815.54 713,815.54	97.04 5.75%	692,799.82 174.53	0.14% (21,015.72)	Aaa / NR AAA	2.06 0.61
47789QAC4	John Deere Owner Trust 2021-B A3 0.52% Due 3/16/2026	786,004.39	07/13/2021 0.52%	785,934.28 785,934.28	97.29 5.63%	764,717.03 181.65	0.15% (21,217.25)	Aaa / NR AAA	2.21 0.53
89238JAC9	Toyota Auto Receivables Trust 2021-D A3 0.71% Due 4/15/2026	675,578.87	11/09/2021 0.71%	675,564.48 675,564.48	97.03 5.67%	655,520.93 213.18	0.13% (20,043.55)	NR / AAA AAA	2.29 0.60
44935FAD6	Hyundai Auto Receivables Trust 2021-C A3 0.74% Due 5/15/2026	504,075.27	11/09/2021 0.75%	503,962.76 503,962.76	97.28 5.70%	490,388.61 165.78	0.10% (13,574.15)	NR / AAA AAA	2.37 0.55

City of Corona Consolidated

Account #10003

Holdings Report

As of December 31, 2023



CUSIP	Security Description	Par Value/Units	Purchase Date Book Yield	Cost Value Book Value	Mkt Price Mkt YTM	Market Value Accrued Int.	% of Port. Gain/Loss	Moody/S&P Fitch	Maturity Duration
ABS									
43815BAC4	Honda Auto Receivables Trust 2022-1 A3 1.88% Due 5/15/2026	1,610,241.01	02/15/2022 1.89%	1,609,998.83 1,609,998.83	97.33 5.61%	1,567,281.37 1,345.45	0.31% (42,717.46)	Aaa / AAA NR	2.37 0.71
05602RAD3	BMW Vehicle Owner Trust 2022-A A3 3.21% Due 8/25/2026	1,039,745.37	05/10/2022 3.23%	1,039,691.30 1,039,691.30	98.59 5.24%	1,025,068.32 556.26	0.20% (14,622.98)	Aaa / AAA NR	2.65 0.70
362554AC1	GM Financial Securitized Term 2021-4 A3 0.68% Due 9/16/2026	561,939.35	10/13/2021 0.68%	561,925.01 561,925.01	96.65 5.81%	543,102.02 159.22	0.11% (18,822.99)	Aaa / AAA NR	2.71 0.65
47787JAC2	John Deere Owner Trust 2022-A A3 2.32% Due 9/16/2026	853,492.06	03/10/2022 2.34%	853,303.27 853,303.27	97.77 5.39%	834,428.46 880.05	0.17% (18,874.81)	Aaa / NR AAA	2.71 0.73
448977AD0	Hyundai Auto Receivables Trust 2022-A A3 2.22% Due 10/15/2026	1,310,975.16	03/09/2022 2.23%	1,310,924.69 1,310,924.69	97.72 5.40%	1,281,143.92 1,293.50	0.26% (29,780.77)	NR / AAA AAA	2.79 0.72
380146AC4	GM Financial Auto Receivables 2022-1 A3 1.26% Due 11/16/2026	550,408.81	01/11/2022 1.27%	550,360.98 550,360.98	97.07 5.49%	534,286.79 288.96	0.11% (16,074.19)	NR / AAA AAA	2.88 0.69
02582JIT8	American Express Credit Trust 2022-2 A 3.39% Due 5/17/2027	2,765,000.00	05/17/2022 3.42%	2,764,388.38 2,764,388.38	97.95 4.99%	2,708,425.34 4,165.93	0.54% (55,963.04)	NR / AAA AAA	3.38 1.30
92348KAV5	Verizon Master Trust 2022-5 A1A 3.72% Due 7/20/2027	1,150,000.00	08/02/2022 3.75%	1,149,949.40 1,149,949.40	99.90 4.58%	1,148,876.45 1,307.17	0.23% (1,072.95)	NR / AAA AAA	3.55 0.62
47800CAC0	John Deere Owner Trust 2023-A A3 5.01% Due 11/15/2027	1,880,000.00	02/22/2023 5.07%	1,879,657.46 1,879,657.46	100.19 4.95%	1,883,559.05 4,186.13	0.38% 3,901.59	Aaa / NR AAA	3.88 1.66
161571HT4	Chase Issuance Trust 23-A1 A 5.16% Due 9/15/2028	3,645,000.00	09/07/2023 5.23%	3,643,989.61 3,643,989.61	101.55 4.59%	3,701,373.57 8,359.20	0.74% 57,383.96	NR / AAA AAA	4.71 2.46
Total ABS		22,612,598.05	2.79%	22,609,156.73 22,609,156.73	5.27%	22,360,684.11 25,285.86	4.46% (248,472.62)	Aaa / AAA AAA	2.89 1.02
AGENCY									
3130A1XJ2	FHLB Note 2.875% Due 6/14/2024	5,500,000.00	Various 1.95%	5,740,000.40 5,740,000.40	98.93 5.29%	5,441,089.51 7,467.02	1.09% (298,910.89)	Aaa / AA+ NR	0.45 0.44
3130A2UW4	FHLB Note 2.875% Due 9/13/2024	4,000,000.00	09/13/2019 1.79%	4,206,760.00 4,206,760.00	98.60 4.93%	3,943,848.00 34,500.00	0.79% (262,912.00)	Aaa / AA+ NR	0.70 0.68
3135G0W66	FNMA Note 1.625% Due 10/15/2024	3,500,000.00	Various 1.21%	3,564,275.00 3,564,275.00	97.45 4.96%	3,410,820.00 12,006.94	0.68% (153,455.00)	Aaa / AA+ AA+	0.79 0.77

City of Corona Consolidated

Account #10003

Holdings Report

As of December 31, 2023



CUSIP	Security Description	Par Value/Units	Purchase Date Book Yield	Cost Value Book Value	Mkt Price Mkt YTM	Market Value Accrued Int.	% of Port. Gain/Loss	Moody/S&P Fitch	Maturity Duration
AGENCY									
3130AQF40	FHLB Note 1% Due 12/20/2024	4,300,000.00	12/21/2021 1.02%	4,297,205.00 4,297,205.00	96.40 4.85%	4,145,174.20 1,313.89	0.83% (152,030.80)	Aaa / AA+ NR	0.97 0.94
3135G0X24	FNMA Note 1.625% Due 1/7/2025	4,220,000.00	Various 1.30%	4,282,878.20 4,282,878.20	96.90 4.78%	4,089,222.20 33,144.58	0.82% (193,656.00)	Aaa / AA+ AA+	1.02 0.98
3137EAEPO	FHLMC Note 1.5% Due 2/12/2025	6,575,000.00	02/13/2020 1.52%	6,569,937.25 6,569,937.25	96.54 4.72%	6,347,564.18 38,080.21	1.27% (222,373.07)	Aaa / AA+ AA+	1.12 1.08
3135G03U5	FNMA Note 0.625% Due 4/22/2025	5,270,000.00	04/22/2020 0.67%	5,259,143.80 5,259,143.80	95.08 4.54%	5,010,610.60 6,313.02	1.00% (248,533.20)	Aaa / AA+ AA+	1.31 1.27
3135G04Z3	FNMA Note 0.5% Due 6/17/2025	6,200,000.00	Various 0.51%	6,196,731.90 6,196,731.90	94.36 4.53%	5,850,537.00 1,205.55	1.17% (346,194.90)	Aaa / AA+ AA+	1.46 1.42
3137EAEU9	FHLMC Note 0.375% Due 7/21/2025	6,300,000.00	Various 0.45%	6,277,899.60 6,277,899.60	93.97 4.43%	5,920,286.40 10,500.00	1.18% (357,613.20)	Aaa / AA+ AA+	1.56 1.52
3135G05X7	FNMA Note 0.375% Due 8/25/2025	6,285,000.00	Various 0.46%	6,260,439.20 6,260,439.20	93.49 4.51%	5,875,953.35 8,249.06	1.17% (384,485.85)	Aaa / AA+ AA+	1.65 1.61
3137EAEX3	FHLMC Note 0.375% Due 9/23/2025	6,295,000.00	Various 0.44%	6,276,346.05 6,276,346.05	93.33 4.43%	5,875,299.76 6,426.14	1.17% (401,046.29)	Aaa / AA+ AA+	1.73 1.68
3135G06G3	FNMA Note 0.5% Due 11/7/2025	6,300,000.00	Various 0.57%	6,279,895.00 6,279,895.00	93.15 4.40%	5,868,141.31 4,725.00	1.17% (411,753.69)	Aaa / AA+ AA+	1.85 1.80
880591EZ1	Tennessee Valley Authority Note 3.875% Due 3/15/2028	3,500,000.00	05/04/2023 3.56%	3,548,755.00 3,548,755.00	99.55 3.99%	3,484,390.00 39,934.03	0.70% (64,365.00)	Aaa / AA+ AA+	4.21 3.80
3130AWN63	FHLB Note 4% Due 6/30/2028	3,000,000.00	08/21/2023 4.53%	2,931,360.00 2,931,360.00	100.42 3.90%	3,012,588.00 333.33	0.60% 81,228.00	Aaa / AA+ NR	4.50 4.08
Total Agency		71,245,000.00	1.22%	71,691,626.40	4.60%	68,275,524.51 204,198.77	13.64% (3,416,101.89)	Aaa / AA+ AA+	1.56 1.49
CMO									
3137BSP72	FHLMC K058 A2 2.653% Due 8/25/2026	1,500,000.00	11/12/2021 1.35%	1,586,425.78 1,586,425.78	95.42 4.49%	1,431,252.00 3,316.25	0.29% (155,173.78)	NR / NR AAA	2.65 2.46
3137BSRE5	FHLMC K059 A2 3.12% Due 9/25/2026	3,000,000.00	02/18/2022 1.98%	3,128,437.50 3,128,437.50	96.52 4.48%	2,895,570.00 7,800.00	0.58% (232,867.50)	NR / AAA AAA	2.74 2.48
3137FBBX3	FHLMC K068 A2 3.244% Due 8/25/2027	2,650,000.00	11/02/2022 4.79%	2,482,408.20 2,482,408.20	96.15 4.39%	2,547,887.55 7,163.83	0.51% 65,479.35	Aaa / NR NR	3.65 3.31

City of Corona Consolidated

Holdings Report



Account #10003

As of December 31, 2023

CUSIP	Security Description	Par Value/Units	Purchase Date Book Yield	Cost Value Book Value	Mkt Price Mkt YTM	Market Value Accrued Int.	% of Port. Gain/Loss	Moody/S&P Fitch	Maturity Duration
CMO									
3137FEBQ2	FHLMC K072 A2 3.444% Due 12/25/2027	4,690,000.00	07/20/2023 4.60%	4,471,072.27 4,471,072.27	96.57 4.38%	4,529,250.25 13,460.30	0.90% 58,177.98	NR / NR AAA	3.99 3.58
3137F4D41	FHLMC K074 A2 3.6% Due 1/25/2028	3,000,000.00	03/16/2023 4.93%	2,911,054.69 2,911,054.69	97.06 4.38%	2,911,833.00 1,800.00	0.58% 778.31	NR / NR AAA	4.07 3.64
3137FETN0	FHLMC K073 A2 3.35% Due 1/25/2028	6,000,000.00	Various 4.55%	5,707,999.69 5,707,999.69	96.17 4.38%	5,770,320.00 3,350.00	1.15% 62,320.31	NR / NR AAA	4.07 3.64
3137FG6X8	FHLMC K077 A2 3.85% Due 5/25/2028	5,320,000.00	Various 4.60%	5,229,125.01 5,229,125.01	97.89 4.36%	5,207,934.20 3,413.66	1.04% (21,190.81)	NR / NR AAA	4.40 3.89
3137FGR31	FHLMC K078 A2 3.854% Due 6/25/2028	1,997,000.00	06/22/2023 4.42%	1,951,677.46 1,951,677.46	97.91 4.36%	1,955,200.79 1,282.74	0.39% 3,523.33	NR / NR AAA	4.49 3.92
3137FJEH8	FHLMC K081 A2 3.9% Due 8/25/2028	3,148,000.00	09/05/2023 4.88%	3,015,685.63 3,015,685.63	97.96 4.37%	3,083,878.39 10,231.00	0.62% 68,192.76	NR / NR AAA	4.65 4.14
3137FJKE8	FHLMC K082 A2 3.92% Due 9/25/2028	2,500,000.00	11/28/2023 4.75%	2,411,328.13 2,411,328.13	98.05 4.36%	2,451,145.00 8,166.67	0.49% 39,816.87	NR / NR AAA	4.74 4.17
Total CMO		33,805,000.00	4.25%	32,895,214.36	4.39%	32,784,271.18 59,984.45	6.54% (110,943.18)	Aaa / AAA AAA	4.03 3.59
CORPORATE									
14913Q3B3	Caterpillar Finl Service Note 2.15% Due 11/8/2024	2,593,000.00	Various 1.88%	2,624,484.21 2,624,484.21	97.51 5.17%	2,528,413.56 8,207.57	0.51% (96,070.65)	A2 / A A+	0.86 0.83
74153WCQ0	Pricoa Global Funding Note 1.15% Due 12/6/2024	1,975,000.00	12/01/2021 1.19%	1,972,965.75 1,972,965.75	96.12 5.48%	1,898,381.85 1,577.26	0.38% (74,583.90)	Aa3 / AA- AA-	0.93 0.90
89236TJT3	Toyota Motor Credit Corp Note 1.45% Due 1/13/2025	2,700,000.00	01/10/2022 1.50%	2,696,382.00 2,696,382.00	96.50 4.96%	2,605,589.10 18,270.00	0.52% (90,792.90)	A1 / A+ A+	1.04 1.00
64952WEK5	New York Life Global Note 1.45% Due 1/14/2025	3,745,000.00	01/11/2022 1.49%	3,740,955.40 3,740,955.40	96.30 5.16%	3,606,581.06 25,190.33	0.72% (134,374.34)	Aaa / AA+ AAA	1.04 1.00
69371RR73	Paccar Financial Corp Note 2.85% Due 4/7/2025	2,970,000.00	03/31/2022 2.86%	2,969,227.80 2,969,227.80	97.72 4.72%	2,902,289.94 19,750.50	0.58% (66,937.86)	A1 / A+ NR	1.27 1.22
78016EZ59	Royal Bank of Canada Note 3.375% Due 4/14/2025	1,270,000.00	04/07/2022 3.39%	1,269,530.10 1,269,530.10	97.96 5.02%	1,244,151.69 9,167.81	0.25% (25,378.41)	A1 / A AA-	1.29 1.23
06367WB85	Bank of Montreal Note 1.85% Due 5/1/2025	2,761,000.00	07/23/2021 0.85%	2,862,660.02 2,862,660.02	95.88 5.09%	2,647,122.56 8,513.08	0.53% (215,537.46)	A2 / A- AA-	1.33 1.29

City of Corona Consolidated

Account #10003

Holdings Report

As of December 31, 2023



CUSIP	Security Description	Par Value/Units	Purchase Date Book Yield	Cost Value Book Value	Mkt Price Mkt YTM	Market Value Accrued Int.	% of Port. Gain/Loss	Moody/S&P Fitch	Maturity Duration
CORPORATE									
46647PCH7	JP Morgan Chase & Co Callable Note Cont 6/1/2024 0.824% Due 6/1/2025	3,295,000.00	05/24/2021 2.05%	3,299,268.65 3,299,268.65	97.86 6.00%	3,224,447.46 2,262.57	0.64% (74,821.19)	A1 / A- AA-	1.42 1.28
63743HFE7	National Rural Utilities Note 3.45% Due 6/15/2025	940,000.00	04/27/2022 3.46%	939,746.20 939,746.20	97.92 4.95%	920,403.82 1,441.33	0.18% (19,342.38)	A2 / A- A	1.46 1.40
46647PCK0	JP Morgan Chase & Co Callable Note Cont 6/23/2024 0.969% Due 6/23/2025	1,565,000.00	Various 2.18%	1,565,968.20 1,565,968.20	97.66 5.97%	1,528,405.61 336.99	0.30% (37,562.59)	A1 / A- AA-	1.48 0.47
66815L2J7	Northwestern Mutual Gbl Note 4% Due 7/1/2025	2,350,000.00	06/27/2022 4.01%	2,349,201.00 2,349,201.00	99.09 4.64%	2,328,530.40 47,000.00	0.47% (20,670.60)	Aaa / AA+ AAA	1.50 1.41
40139LBC6	Guardian Life Glob Fun Note 0.875% Due 12/10/2025	3,000,000.00	Various 1.12%	2,969,700.00 2,969,700.00	92.52 4.96%	2,775,720.00 1,531.26	0.55% (193,980.00)	Aa1 / AA+ NR	1.95 1.88
66815L2A6	Northwestern Mutual Gbl Note 0.8% Due 1/14/2026	1,870,000.00	12/06/2021 1.47%	1,820,388.90 1,820,388.90	92.46 4.73%	1,728,940.29 6,939.78	0.35% (91,448.61)	Aaa / AA+ AAA	2.04 1.97
46647PBK1	JP Morgan Chase & Co Callable Note Cont 4/22/2025 2.083% Due 4/22/2026	1,000,000.00	05/20/2021 2.30%	1,037,330.00 1,037,330.00	95.78 5.45%	957,849.00 3,992.42	0.19% (79,481.00)	A1 / A- AA-	2.31 1.26
6174468Q5	Morgan Stanley Callable Note Cont 4/28/2025 2.188% Due 4/28/2026	1,600,000.00	05/18/2022 5.01%	1,511,376.00 1,511,376.00	96.07 5.29%	1,537,048.00 6,126.40	0.31% 25,672.00	A1 / A- A+	2.33 1.28
023135BX3	Amazon.com Inc Callable Note Cont 4/12/2026 1% Due 5/12/2026	4,865,000.00	05/10/2021 1.09%	4,843,983.20 4,843,983.20	92.38 4.43%	4,494,092.40 6,621.81	0.90% (349,890.80)	A1 / AA AA-	2.36 2.29
91324PEC2	United Health Group Inc Callable Note Cont 4/15/2026 1.15% Due 5/15/2026	805,000.00	Various 1.08%	807,605.05 807,605.05	92.57 4.49%	745,206.21 1,182.90	0.15% (62,398.84)	A2 / A+ A	2.37 2.29
89236TJK2	Toyota Motor Credit Corp Note 1.125% Due 6/18/2026	3,325,000.00	06/15/2021 1.13%	3,323,537.00 3,323,537.00	92.34 4.44%	3,070,288.38 1,350.78	0.61% (253,248.62)	A1 / A+ A+	2.47 2.38
06051GJD2	Bank of America Corp Callable Note Cont 6/19/2025 1.319% Due 6/19/2026	3,000,000.00	Various 2.29%	3,007,920.00 3,007,920.00	94.11 5.54%	2,823,393.00 1,319.00	0.56% (184,527.00)	A1 / A- AA-	2.47 1.42
57629WDE7	Mass Mutual Global funding Note 1.2% Due 7/16/2026	2,272,000.00	08/10/2021 1.21%	2,271,369.92 2,271,369.92	91.29 4.89%	2,074,088.36 12,496.00	0.42% (197,281.56)	Aa3 / AA+ AA+	2.54 2.43
58989V2D5	Met Tower Global Funding Note 1.25% Due 9/14/2026	1,715,000.00	09/07/2021 1.27%	1,713,422.20 1,713,422.20	90.96 4.86%	1,559,970.86 6,371.70	0.31% (153,451.34)	Aa3 / AA- AA-	2.71 2.59

City of Corona Consolidated

Account #10003

Holdings Report

As of December 31, 2023



CUSIP	Security Description	Par Value/Units	Purchase Date Book Yield	Cost Value Book Value	Mkt Price Mkt YTM	Market Value Accrued Int.	% of Port. Gain/Loss	Moody/S&P Fitch	Maturity Duration
CORPORATE									
931142ER0	Wal-Mart Stores Callable Note Cont 08/17/2026 1.05% Due 9/17/2026	785,000.00	09/08/2021 1.09%	783,516.35 783,516.35	91.88 4.25%	721,262.71 2,381.17	0.14% (62,253.64)	Aa2 / AA AA	2.72 2.61
59217GER6	Metlife Note 1.875% Due 1/11/2027	2,485,000.00	01/03/2022 1.90%	2,482,167.10 2,482,167.10	91.31 5.00%	2,269,140.48 22,002.60	0.46% (213,026.62)	Aa3 / AA- AA-	3.03 2.85
808513BY0	Charles Schwab Corp Callable Note Cont 2/3/2027 2.45% Due 3/3/2027	1,300,000.00	03/09/2022 2.73%	1,282,866.00 1,282,866.00	93.09 4.83%	1,210,137.50 10,439.72	0.24% (72,728.50)	A2 / A- A	3.17 2.97
89114TZT2	Toronto-Dominion Bank Note 2.8% Due 3/10/2027	1,900,000.00	03/09/2022 2.97%	1,884,933.00 1,884,933.00	94.42 4.70%	1,793,978.10 16,403.33	0.36% (90,954.90)	A1 / A NR	3.19 2.97
06051GHT9	Bank of America Corp Callable Note 1X 4/23/2026 3.559% Due 4/23/2027	3,000,000.00	Various 4.93%	2,906,255.64 2,906,255.64	96.24 5.30%	2,887,344.00 20,167.67	0.58% (18,911.64)	A1 / A- AA-	3.31 2.17
665859AW4	Northern Trust Company Callable Note Cont 4/10/2027 4% Due 5/10/2027	1,345,000.00	05/05/2022 4.04%	1,342,821.10 1,342,821.10	98.65 4.44%	1,326,799.46 7,621.67	0.27% (16,021.64)	A2 / A+ A+	3.36 3.09
91324PEG3	United Health Group Inc Callable Note Cont 4/15/2027 3.7% Due 5/15/2027	1,365,000.00	05/17/2022 3.69%	1,365,638.40 1,365,638.40	97.93 4.37%	1,336,704.93 6,453.41	0.27% (28,933.47)	A2 / A+ A	3.37 3.12
22160KAM7	Costco Wholesale Corp Callable Note Cont 2/18/2027 3% Due 5/18/2027	2,500,000.00	07/15/2022 3.53%	2,441,975.00 2,441,975.00	96.29 4.19%	2,407,217.50 8,958.33	0.48% (34,757.50)	Aa3 / A+ NR	3.38 3.16
89115A2C5	Toronto-Dominion Bank Note 4.108% Due 6/8/2027	1,400,000.00	08/26/2022 4.18%	1,395,310.00 1,395,310.00	98.22 4.67%	1,375,082.80 3,674.38	0.27% (20,227.20)	A1 / A NR	3.44 3.16
756109AU8	Realty Income Corp Callable Note Cont 10/15/2027 3.65% Due 1/15/2028	4,500,000.00	Various 4.99%	4,242,810.00 4,242,810.00	95.88 4.78%	4,314,676.50 75,737.50	0.87% 71,866.50	A3 / A- NR	4.04 3.63
24422EWR6	John Deere Capital Corp Note 4.75% Due 1/20/2028	2,450,000.00	01/23/2023 4.40%	2,487,705.50 2,487,705.50	101.65 4.30%	2,490,542.60 52,045.49	0.51% 2,837.10	A2 / A A+	4.06 3.58
91324PEP3	United Health Group Inc Callable Note Cont 1/15/2028 5.25% Due 2/15/2028	1,500,000.00	02/16/2023 4.76%	1,532,220.00 1,532,220.00	103.41 4.32%	1,551,105.00 29,750.00	0.31% 18,885.00	A2 / A+ A	4.13 3.56
57636QAW4	MasterCard Inc Callable Note Cont 2/9/28 4.875% Due 3/9/2028	2,090,000.00	03/06/2023 4.90%	2,087,972.70 2,087,972.70	103.07 4.05%	2,154,215.25 31,698.33	0.44% 66,242.55	Aa3 / A+ NR	4.19 3.65

City of Corona Consolidated

Account #10003

Holdings Report

As of December 31, 2023



CUSIP	Security Description	Par Value/Units	Purchase Date Book Yield	Cost Value Book Value	Mkt Price Mkt YTM	Market Value Accrued Int.	% of Port. Gain/Loss	Moody/S&P Fitch	Maturity Duration
CORPORATE									
037833ET3	Apple Inc Callable Note Cont 4/10/2028 4% Due 5/10/2028	1,650,000.00	05/08/2023 4.01%	1,649,083.50 1,649,083.50	99.77 4.06%	1,646,157.15 9,350.00	0.33% (2,926.35)	Aaa / AA+ NR	4.36 3.87
58933YBH7	Merck & Co Callable Note Cont 4/17/2028 4.05% Due 5/17/2028	1,975,000.00	05/08/2023 4.05%	1,975,392.25 1,975,392.25	99.56 4.16%	1,966,319.88 9,776.25	0.39% (9,072.37)	A1 / A+ NR	4.38 3.89
74340XCG4	Prologis LP Callable Note Cont 5/15/2028 4.875% Due 6/15/2028	4,000,000.00	Various 5.11%	3,959,713.70 3,959,713.70	101.27 4.55%	4,050,916.00 8,666.66	0.81% 91,202.30	A3 / A NR	4.46 3.90
78016HZS2	ROYAL BANK OF CANADA Note 5.2% Due 8/1/2028	3,500,000.00	09/12/2023 5.50%	3,454,675.00 3,454,675.00	101.92 4.73%	3,567,305.00 81,394.44	0.73% 112,630.00	A1 / A AA-	4.59 3.96
69371RS64	Paccar Financial Corp Note 4.95% Due 8/10/2028	1,670,000.00	08/03/2023 4.99%	1,667,361.40 1,667,361.40	103.15 4.19%	1,722,553.23 32,377.13	0.35% 55,191.83	A1 / A+ NR	4.61 4.02
74456QBX3	Public Service EI & Gas Callable Note Cont 6/1/2028 3.65% Due 9/1/2028	3,000,000.00	09/12/2023 5.15%	2,805,270.00 2,805,270.00	96.40 4.51%	2,891,973.00 36,500.00	0.58% 86,703.00	A1 / A NR	4.67 4.18
26442CAX2	Duke Energy Carolinas Callable Note Cont 8/15/2028 3.95% Due 11/15/2028	3,280,000.00	12/06/2023 4.81%	3,156,836.00 3,156,836.00	98.43 4.31%	3,228,444.96 16,554.89	0.65% 71,608.96	Aa3 / A NR	4.88 4.36
Total Corporate		95,311,000.00	3.05%	94,501,544.24 94,501,544.24	4.79%	92,112,789.60 671,602.46	18.48% (2,388,754.64)	A1 / A+ AA-	2.85 2.51
LAIF									
90LAIF\$00	Local Agency Investment Fund State Pool	35,997,356.57	Various 3.93%	35,997,356.57 35,997,356.57	1.00 3.93%	35,997,356.57 281,903.44	7.23% 0.00	NR / NR NR	0.00 0.00
Total LAIF		35,997,356.57	3.93%	35,997,356.57 35,997,356.57	3.93%	35,997,356.57 281,903.44	7.23% 0.00	NR / NR NR	0.00 0.00
MONEY MARKET FUND									
60934N807	Federated Investors Govt Oblig Fund Inst.	49,863.62	12/14/2023 5.00%	49,863.62 49,863.62	1.00 5.00%	49,863.62 0.00	0.01% 0.00	Aaa / AAA AAA	0.00 0.00

City of Corona Consolidated

Account #10003

Holdings Report

As of December 31, 2023



CUSIP	Security Description	Par Value/Units	Purchase Date Book Yield	Cost Value Book Value	Mkt Price Mkt YTM	Market Value Accrued Int.	% of Port. Gain/Loss	Moody/S&P Fitch	Maturity Duration
MONEY MARKET FUND									
60934N807	Federated Investors Govt Oblig Fund Inst.	313,488.76	Various 5.00%	313,488.76 313,488.76	1.00 5.00%	313,488.76 0.00	0.06% 0.00	Aaa / AAA AAA	0.00 0.00
Total Money Market Fund		363,352.38	5.00%	363,352.38	5.00%	363,352.38 0.00	0.07% 0.00	Aaa / AAA AAA	0.00 0.00
MUNICIPAL BONDS									
13063DRK6	California State Taxable GO 2.4% Due 10/1/2024	3,385,000.00	10/16/2019 1.91%	3,462,753.45 3,462,753.45	98.08 5.03%	3,320,140.02 20,310.00	0.67% (142,613.43)	Aa2 / AA- AA	0.75 0.73
Total Municipal Bonds		3,385,000.00	1.91%	3,462,753.45	5.03%	3,320,140.02 20,310.00	0.67% (142,613.43)	Aa2 / AA- AA	0.75 0.73
SUPRANATIONAL									
459058JL8	Intl. Bank Recon & Development Note 0.5% Due 10/28/2025	6,300,000.00	Various 0.59%	6,272,360.85 6,272,360.85	93.19 4.42%	5,871,209.40 5,512.51	1.17% (401,151.45)	Aaa / AAA AAA	1.83 1.78
4581X0DV7	Inter-American Dev Bank Note 0.875% Due 4/20/2026	6,390,000.00	04/13/2021 0.97%	6,360,733.80 6,360,733.80	92.71 4.23%	5,924,252.07 11,027.19	1.18% (436,481.73)	Aaa / AAA AAA	2.30 2.23
Total Supranational		12,690,000.00	0.78%	12,633,094.65	4.33%	11,795,461.47 16,539.70	2.35% (837,633.18)	Aaa / AAA AAA	2.07 2.01
US TREASURY									
912797GM3	US Treasury Bill 5.262% Due 2/8/2024	20,500,000.00	08/14/2023 5.48%	19,969,634.25 19,969,634.25	97.41 5.48%	19,969,634.25 416,501.92	4.06% 0.00	P-1 / A-1+ F-1+	0.11 0.10
912797GX9	US Treasury Bill 5.285% Due 3/14/2024	22,350,000.00	09/14/2023 5.50%	21,756,086.43 21,756,086.43	97.34 5.50%	21,756,086.43 354,379.37	4.40% 0.00	P-1 / A-1+ F-1+	0.20 0.20
912797HF7	US Treasury Bill 5.3% Due 4/11/2024	26,000,000.00	10/31/2023 5.50%	25,379,900.00 25,379,900.00	97.62 5.50%	25,379,900.00 233,494.44	5.10% 0.00	P-1 / A-1+ F-1+	0.28 0.27
912797FH5	US Treasury Bill 5.228% Due 5/16/2024	26,000,000.00	10/31/2023 5.45%	25,256,214.46 25,256,214.46	97.14 5.45%	25,256,214.46 230,309.23	5.08% 0.00	P-1 / A-1+ F-1+	0.38 0.37

City of Corona Consolidated

Account #10003

Holdings Report

As of December 31, 2023



CUSIP	Security Description	Par Value/Units	Purchase Date Book Yield	Cost Value Book Value	Mkt Price Mkt YTM	Market Value Accrued Int.	% of Port. Gain/Loss	Moody/S&P Fitch	Maturity Duration
US TREASURY									
912797FS1	US Treasury Bill 5.096% Due 6/13/2024	31,000,000.00	12/15/2023 5.30%	30,218,896.44 30,218,896.44	97.48 5.30%	30,218,896.44 61,435.11	6.03% 0.00	P-1 / A-1+ F-1+	0.45 0.44
912828D56	US Treasury Note 2.375% Due 8/15/2024	5,000,000.00	12/12/2019 1.75%	5,140,234.38 5,140,234.38	98.37 5.06%	4,918,360.00 44,853.94	0.99% (221,874.38)	Aaa / AA+ AA+	0.62 0.60
9128283D0	US Treasury Note 2.25% Due 10/31/2024	4,000,000.00	11/07/2019 1.77%	4,090,468.75 4,090,468.75	97.84 4.92%	3,913,752.00 15,329.67	0.78% (176,716.75)	Aaa / AA+ AA+	0.84 0.81
912828ZC7	US Treasury Note 1.125% Due 2/28/2025	7,000,000.00	03/18/2020 0.81%	7,108,007.81 7,108,007.81	96.05 4.65%	6,723,556.00 26,610.58	1.34% (384,451.81)	Aaa / AA+ AA+	1.16 1.13
91282CED9	US Treasury Note 1.75% Due 3/15/2025	7,000,000.00	04/05/2022 2.65%	6,823,085.94 6,823,085.94	96.63 4.65%	6,764,023.00 36,346.15	1.35% (59,062.94)	Aaa / AA+ AA+	1.21 1.17
91282CAB7	US Treasury Note 0.25% Due 7/31/2025	5,975,000.00	03/12/2021 0.72%	5,854,566.41 5,854,566.41	93.65 4.44%	5,595,724.93 6,251.02	1.12% (258,841.48)	Aaa / AA+ AA+	1.58 1.55
91282CAM3	US Treasury Note 0.25% Due 9/30/2025	3,200,000.00	03/29/2021 0.74%	3,130,375.00 3,130,375.00	93.13 4.38%	2,980,000.00 2,032.79	0.59% (150,375.00)	Aaa / AA+ AA+	1.75 1.71
91282CAT8	US Treasury Note 0.25% Due 10/31/2025	6,000,000.00	02/19/2021 0.53%	5,923,125.00 5,923,125.00	92.89 4.33%	5,573,202.00 2,554.95	1.11% (349,923.00)	Aaa / AA+ AA+	1.84 1.79
91282CAZ4	US Treasury Note 0.375% Due 11/30/2025	3,800,000.00	03/26/2021 0.77%	3,731,867.19 3,731,867.19	92.86 4.30%	3,528,805.40 1,245.90	0.70% (203,061.79)	Aaa / AA+ AA+	1.92 1.87
91282CCW9	US Treasury Note 0.75% Due 8/31/2026	1,570,000.00	09/23/2021 0.90%	1,558,899.61 1,558,899.61	91.68 4.08%	1,439,371.29 3,978.91	0.29% (119,528.32)	Aaa / AA+ AA+	2.67 2.58
91282CCZ2	US Treasury Note 0.875% Due 9/30/2026	3,130,000.00	10/18/2021 1.19%	3,083,172.27 3,083,172.27	91.85 4.04%	2,874,833.01 6,959.12	0.57% (208,339.26)	Aaa / AA+ AA+	2.75 2.66
91282CDG3	US Treasury Note 1.125% Due 10/31/2026	3,120,000.00	11/15/2021 1.25%	3,100,987.50 3,100,987.50	92.28 4.04%	2,879,051.76 5,978.57	0.57% (221,935.74)	Aaa / AA+ AA+	2.84 2.73
91282CET4	US Treasury Note 2.625% Due 5/31/2027	2,400,000.00	06/09/2022 3.07%	2,351,156.25 2,351,156.25	95.71 3.98%	2,297,061.60 5,508.20	0.46% (54,094.65)	Aaa / AA+ AA+	3.42 3.21
91282CEW7	US Treasury Note 3.25% Due 6/30/2027	6,650,000.00	Various 3.12%	6,690,380.86 6,690,380.86	97.72 3.95%	6,498,559.55 593.75	1.29% (191,821.31)	Aaa / AA+ AA+	3.50 3.27
91282CFB2	US Treasury Note 2.75% Due 7/31/2027	1,300,000.00	08/22/2022 3.12%	1,277,960.94 1,277,960.94	95.99 3.96%	1,247,898.60 14,960.60	0.25% (30,062.34)	Aaa / AA+ AA+	3.58 3.33
91282CFH9	US Treasury Note 3.125% Due 8/31/2027	3,450,000.00	Various 3.45%	3,399,517.58 3,399,517.58	97.19 3.96%	3,352,968.75 36,431.15	0.68% (46,548.83)	Aaa / AA+ AA+	3.67 3.39

City of Corona Consolidated

Account #10003

Holdings Report

As of December 31, 2023



CUSIP	Security Description	Par Value/Units	Purchase Date Book Yield	Cost Value Book Value	Mkt Price Mkt YTM	Market Value Accrued Int.	% of Port. Gain/Loss	Moody/S&P Fitch	Maturity Duration
US TREASURY									
91282CFM8	US Treasury Note 4.125% Due 9/30/2027	2,800,000.00	Various 4.37%	2,770,000.01 2,770,000.01	100.63 3.94%	2,817,718.40 29,348.36	0.57% 47,718.39	Aaa / AA+ AA+	3.75 3.41
91282CFZ9	US Treasury Note 3.875% Due 11/30/2027	4,600,000.00	Various 3.74%	4,628,085.94 4,628,085.94	99.79 3.93%	4,590,298.60 15,584.70	0.92% (37,787.34)	Aaa / AA+ AA+	3.92 3.59
91282CGC9	US Treasury Note 3.875% Due 12/31/2027	7,000,000.00	Various 3.78%	7,028,945.31 7,028,945.31	99.84 3.92%	6,988,513.00 745.19	1.39% (40,432.31)	Aaa / AA+ AA+	4.00 3.67
91282CGH8	US Treasury Note 3.5% Due 1/31/2028	7,000,000.00	02/16/2023 4.05%	6,828,007.81 6,828,007.81	98.42 3.92%	6,889,533.00 102,527.17	1.39% 61,525.19	Aaa / AA+ AA+	4.09 3.71
91282CGP0	US Treasury Note 4% Due 2/29/2028	7,000,000.00	02/23/2023 4.16%	6,949,960.94 6,949,960.94	100.33 3.91%	7,022,967.00 94,615.38	1.42% 73,006.06	Aaa / AA+ AA+	4.17 3.76
91282CHE4	US Treasury Note 3.625% Due 5/31/2028	7,000,000.00	06/14/2023 4.00%	6,884,335.94 6,884,335.94	98.94 3.89%	6,925,898.00 22,185.79	1.38% 41,562.06	Aaa / AA+ AA+	4.42 4.03
91282CHX2	US Treasury Note 4.375% Due 8/31/2028	1,900,000.00	09/25/2023 4.62%	1,879,960.94 1,879,960.94	102.14 3.87%	1,940,671.40 28,088.94	0.39% 60,710.46	Aaa / AA+ AA+	4.67 4.14
91282CJA0	US Treasury Note 4.625% Due 9/30/2028	5,800,000.00	10/04/2023 4.77%	5,763,296.88 5,763,296.88	103.22 3.88%	5,986,690.40 68,161.89	1.21% 223,393.52	Aaa / AA+ AA+	4.75 4.20
91282CJF9	US Treasury Note 4.875% Due 10/31/2028	2,000,000.00	10/27/2023 4.79%	2,007,578.13 2,007,578.13	104.38 3.87%	2,087,656.00 16,607.14	0.42% 80,077.87	Aaa / AA+ AA+	4.84 4.26
91282CJN2	US Treasury Note 4.375% Due 11/30/2028	3,400,000.00	12/28/2023 3.83%	3,482,875.00 3,482,875.00	102.33 3.85%	3,479,155.40 13,005.46	0.70% (3,719.60)	Aaa / AA+ AA+	4.92 4.38
Total US Treasury		237,945,000.00	4.15%	234,067,583.97	4.84%	231,897,000.67 1,896,625.39	46.56% (2,170,583.30)	Aaa / AAA AAA	1.58 1.46
TOTAL PORTFOLIO		513,354,307.00	3.36%	508,221,682.75	4.71%	498,906,580.51 3,176,450.07	100.00% (9,315,102.24)	Aa1 / AA+ AAA	1.92 1.68
TOTAL MARKET VALUE PLUS ACCRUED						502,083,030.58			

City of Corona Consolidated

Transaction Ledger



Account #10003

As of December 31, 2023

Transaction Type	Settlement Date	CUSIP	Quantity	Security Description	Price	Acq/Disp Yield	Amount	Interest Pur/Sold	Total Amount	Gain/Loss
ACQUISITIONS										
Purchase	12/01/2023	3137FJKE8	2,500,000.00	FHLMC K082 A2 3.92% Due 9/25/2028	96.453	4.75%	2,411,328.13	0.00	2,411,328.13	0.00
Purchase	12/01/2023	60934N807	13,575.40	Federated Investors Govt Oblig Fund Inst.	1.000	5.00%	13,575.40	0.00	13,575.40	0.00
Purchase	12/04/2023	60934N807	5,316.04	Federated Investors Govt Oblig Fund Inst.	1.000	5.00%	5,316.04	0.00	5,316.04	0.00
Purchase	12/04/2023	60934N807	938.12	Federated Investors Govt Oblig Fund Inst.	1.000	5.00%	938.12	0.00	938.12	0.00
Purchase	12/06/2023	60934N807	11,356.25	Federated Investors Govt Oblig Fund Inst.	1.000	5.00%	11,356.25	0.00	11,356.25	0.00
Purchase	12/08/2023	26442CAX2	3,280,000.00	Duke Energy Carolinas Callable Note Cont 8/15/2028 3.95% Due 11/15/2028	96.245	4.81%	3,156,836.00	8,277.44	3,165,113.44	0.00
Purchase	12/08/2023	60934N807	856,329.87	Federated Investors Govt Oblig Fund Inst.	1.000	5.00%	856,329.87	0.00	856,329.87	0.00
Purchase	12/08/2023	60934N807	28,756.00	Federated Investors Govt Oblig Fund Inst.	1.000	5.00%	28,756.00	0.00	28,756.00	0.00
Purchase	12/10/2023	60934N807	13,125.00	Federated Investors Govt Oblig Fund Inst.	1.000	5.00%	13,125.00	0.00	13,125.00	0.00
Purchase	12/14/2023	60934N807	79,062.50	Federated Investors Govt Oblig Fund Inst.	1.000	5.00%	79,062.50	0.00	79,062.50	0.00
Purchase	12/14/2023	60934N807	30,000,000.00	Federated Investors Govt Oblig Fund Inst.	1.000	5.00%	30,000,000.00	0.00	30,000,000.00	0.00
Purchase	12/15/2023	60934N807	106,673.33	Federated Investors Govt Oblig Fund Inst.	1.000	5.00%	106,673.33	0.00	106,673.33	0.00
Purchase	12/15/2023	60934N807	7,811.13	Federated Investors Govt Oblig Fund Inst.	1.000	5.00%	7,811.13	0.00	7,811.13	0.00
Purchase	12/15/2023	60934N807	15,673.50	Federated Investors Govt Oblig Fund Inst.	1.000	5.00%	15,673.50	0.00	15,673.50	0.00
Purchase	12/15/2023	60934N807	7,849.00	Federated Investors Govt Oblig Fund Inst.	1.000	5.00%	7,849.00	0.00	7,849.00	0.00
Purchase	12/15/2023	60934N807	42,343.99	Federated Investors Govt Oblig Fund Inst.	1.000	5.00%	42,343.99	0.00	42,343.99	0.00

City of Corona Consolidated

Account #10003

Transaction Ledger

As of December 31, 2023



Transaction Type	Settlement Date	CUSIP	Quantity	Security Description	Price	Acq/Disp Yield	Amount	Interest Pur/Sold	Total Amount	Gain/Loss
ACQUISITIONS										
Purchase	12/15/2023	60934N807	60,272.10	Federated Investors Govt Oblig Fund Inst.	1.000	5.00%	60,272.10	0.00	60,272.10	0.00
Purchase	12/15/2023	60934N807	130,611.27	Federated Investors Govt Oblig Fund Inst.	1.000	5.00%	130,611.27	0.00	130,611.27	0.00
Purchase	12/15/2023	60934N807	41,522.34	Federated Investors Govt Oblig Fund Inst.	1.000	5.00%	41,522.34	0.00	41,522.34	0.00
Purchase	12/15/2023	60934N807	61,931.27	Federated Investors Govt Oblig Fund Inst.	1.000	5.00%	61,931.27	0.00	61,931.27	0.00
Purchase	12/15/2023	60934N807	38,938.80	Federated Investors Govt Oblig Fund Inst.	1.000	5.00%	38,938.80	0.00	38,938.80	0.00
Purchase	12/15/2023	60934N807	51,170.63	Federated Investors Govt Oblig Fund Inst.	1.000	5.00%	51,170.63	0.00	51,170.63	0.00
Purchase	12/15/2023	60934N807	46,369.61	Federated Investors Govt Oblig Fund Inst.	1.000	5.00%	46,369.61	0.00	46,369.61	0.00
Purchase	12/15/2023	60934N807	21,886.47	Federated Investors Govt Oblig Fund Inst.	1.000	5.00%	21,886.47	0.00	21,886.47	0.00
Purchase	12/15/2023	60934N807	48,835.90	Federated Investors Govt Oblig Fund Inst.	1.000	5.00%	48,835.90	0.00	48,835.90	0.00
Purchase	12/15/2023	60934N807	97,565.10	Federated Investors Govt Oblig Fund Inst.	1.000	5.00%	97,565.10	0.00	97,565.10	0.00
Purchase	12/17/2023	60934N807	15,500.00	Federated Investors Govt Oblig Fund Inst.	1.000	5.00%	15,500.00	0.00	15,500.00	0.00
Purchase	12/18/2023	60934N807	18,703.13	Federated Investors Govt Oblig Fund Inst.	1.000	5.00%	18,703.13	0.00	18,703.13	0.00
Purchase	12/18/2023	60934N807	35,633.65	Federated Investors Govt Oblig Fund Inst.	1.000	5.00%	35,633.65	0.00	35,633.65	0.00
Purchase	12/18/2023	60934N807	34,314.41	Federated Investors Govt Oblig Fund Inst.	1.000	5.00%	34,314.41	0.00	34,314.41	0.00
Purchase	12/18/2023	60934N807	51,193.10	Federated Investors Govt Oblig Fund Inst.	1.000	5.00%	51,193.10	0.00	51,193.10	0.00
Purchase	12/18/2023	912797FS1	31,000,000.00	US Treasury Bill 5.096% Due 6/13/2024	97.480	5.30%	30,218,896.44	0.00	30,218,896.44	0.00

City of Corona Consolidated

Account #10003

Transaction Ledger

As of December 31, 2023



Transaction Type	Settlement Date	CUSIP	Quantity	Security Description	Price	Acq/Disp Yield	Amount	Interest Pur/Sold	Total Amount	Gain/Loss
ACQUISITIONS										
Purchase	12/19/2023	60934N807	19,785.00	Federated Investors Govt Oblig Fund Inst.	1.000	5.00%	19,785.00	0.00	19,785.00	0.00
Purchase	12/20/2023	60934N807	21,500.00	Federated Investors Govt Oblig Fund Inst.	1.000	5.00%	21,500.00	0.00	21,500.00	0.00
Purchase	12/20/2023	60934N807	3,565.00	Federated Investors Govt Oblig Fund Inst.	1.000	5.00%	3,565.00	0.00	3,565.00	0.00
Purchase	12/20/2023	60934N807	221,696.20	Federated Investors Govt Oblig Fund Inst.	1.000	5.00%	221,696.20	0.00	221,696.20	0.00
Purchase	12/20/2023	60934N807	245,969.21	Federated Investors Govt Oblig Fund Inst.	1.000	5.00%	245,969.21	0.00	245,969.21	0.00
Purchase	12/20/2023	60934N807	306,697.69	Federated Investors Govt Oblig Fund Inst.	1.000	5.00%	306,697.69	0.00	306,697.69	0.00
Purchase	12/21/2023	60934N807	27,339.55	Federated Investors Govt Oblig Fund Inst.	1.000	5.00%	27,339.55	0.00	27,339.55	0.00
Purchase	12/21/2023	60934N807	53,189.52	Federated Investors Govt Oblig Fund Inst.	1.000	5.00%	53,189.52	0.00	53,189.52	0.00
Purchase	12/23/2023	60934N807	7,582.43	Federated Investors Govt Oblig Fund Inst.	1.000	5.00%	7,582.43	0.00	7,582.43	0.00
Purchase	12/26/2023	60934N807	3,316.25	Federated Investors Govt Oblig Fund Inst.	1.000	5.00%	3,316.25	0.00	3,316.25	0.00
Purchase	12/26/2023	60934N807	7,800.00	Federated Investors Govt Oblig Fund Inst.	1.000	5.00%	7,800.00	0.00	7,800.00	0.00
Purchase	12/26/2023	60934N807	9,000.00	Federated Investors Govt Oblig Fund Inst.	1.000	5.00%	9,000.00	0.00	9,000.00	0.00
Purchase	12/26/2023	60934N807	7,163.83	Federated Investors Govt Oblig Fund Inst.	1.000	5.00%	7,163.83	0.00	7,163.83	0.00
Purchase	12/26/2023	60934N807	13,460.30	Federated Investors Govt Oblig Fund Inst.	1.000	5.00%	13,460.30	0.00	13,460.30	0.00
Purchase	12/26/2023	60934N807	16,750.00	Federated Investors Govt Oblig Fund Inst.	1.000	5.00%	16,750.00	0.00	16,750.00	0.00
Purchase	12/26/2023	60934N807	17,068.33	Federated Investors Govt Oblig Fund Inst.	1.000	5.00%	17,068.33	0.00	17,068.33	0.00

City of Corona Consolidated

Transaction Ledger



Account #10003

As of December 31, 2023

Transaction Type	Settlement Date	CUSIP	Quantity	Security Description	Price	Acq/Disp Yield	Amount	Interest Pur/Sold	Total Amount	Gain/Loss
ACQUISITIONS										
Purchase	12/26/2023	60934N807	6,413.70	Federated Investors Govt Oblig Fund Inst.	1.000	5.00%	6,413.70	0.00	6,413.70	0.00
Purchase	12/26/2023	60934N807	10,231.00	Federated Investors Govt Oblig Fund Inst.	1.000	5.00%	10,231.00	0.00	10,231.00	0.00
Purchase	12/26/2023	60934N807	94,931.71	Federated Investors Govt Oblig Fund Inst.	1.000	5.00%	94,931.71	0.00	94,931.71	0.00
Purchase	12/26/2023	60934N807	28,103.51	Federated Investors Govt Oblig Fund Inst.	1.000	5.00%	28,103.51	0.00	28,103.51	0.00
Purchase	12/26/2023	60934N807	18,519.85	Federated Investors Govt Oblig Fund Inst.	1.000	5.00%	18,519.85	0.00	18,519.85	0.00
Purchase	12/29/2023	60934N807	23,420.18	Federated Investors Govt Oblig Fund Inst.	1.000	5.00%	23,420.18	0.00	23,420.18	0.00
Purchase	12/29/2023	91282CJN2	3,400,000.00	US Treasury Note 4.375% Due 11/30/2028	102.438	3.83%	3,482,875.00	11,786.20	3,494,661.20	0.00
Purchase	12/30/2023	60934N807	55,333.33	Federated Investors Govt Oblig Fund Inst.	1.000	5.00%	55,333.33	0.00	55,333.33	0.00
Purchase	12/31/2023	60934N807	243,687.50	Federated Investors Govt Oblig Fund Inst.	1.000	5.00%	243,687.50	0.00	243,687.50	0.00
Subtotal			73,585,782.00				72,675,717.57	20,063.64	72,695,781.21	0.00
Security Contribution	12/04/2023	90LAIF\$00	1,000,000.00	Local Agency Investment Fund State Pool	1.000		1,000,000.00	0.00	1,000,000.00	0.00
Security Contribution	12/04/2023	90LAIF\$00	1,100,000.00	Local Agency Investment Fund State Pool	1.000		1,100,000.00	0.00	1,100,000.00	0.00
Security Contribution	12/05/2023	90LAIF\$00	1,000,000.00	Local Agency Investment Fund State Pool	1.000		1,000,000.00	0.00	1,000,000.00	0.00
Security Contribution	12/11/2023	90LAIF\$00	6,000,000.00	Local Agency Investment Fund State Pool	1.000		6,000,000.00	0.00	6,000,000.00	0.00
Security Contribution	12/11/2023	90LAIF\$00	6,200,000.00	Local Agency Investment Fund State Pool	1.000		6,200,000.00	0.00	6,200,000.00	0.00
Security Contribution	12/12/2023	90LAIF\$00	700,000.00	Local Agency Investment Fund State Pool	1.000		700,000.00	0.00	700,000.00	0.00

City of Corona Consolidated

Account #10003

Transaction Ledger

As of December 31, 2023



Transaction Type	Settlement Date	CUSIP	Quantity	Security Description	Price	Acq/Disp Yield	Amount	Interest Pur/Sold	Total Amount	Gain/Loss
ACQUISITIONS										
Security Contribution	12/19/2023	90LAIF\$00	800,000.00	Local Agency Investment Fund State Pool	1.000		800,000.00	0.00	800,000.00	0.00
Security Contribution	12/26/2023	90LAIF\$00	1,300,000.00	Local Agency Investment Fund State Pool	1.000		1,300,000.00	0.00	1,300,000.00	0.00
Security Contribution	12/27/2023	90LAIF\$00	4,300,000.00	Local Agency Investment Fund State Pool	1.000		4,300,000.00	0.00	4,300,000.00	0.00
Security Contribution	12/27/2023	90LAIF\$00	3,000,000.00	Local Agency Investment Fund State Pool	1.000		3,000,000.00	0.00	3,000,000.00	0.00
Subtotal			25,400,000.00				25,400,000.00	0.00	25,400,000.00	0.00
Short Sale	12/29/2023	60934N807	-3,494,661.20	Federated Investors Govt Oblig Fund Inst.	1.000		-3,494,661.20	0.00	-3,494,661.20	0.00
Subtotal			-3,494,661.20				-3,494,661.20	0.00	-3,494,661.20	0.00
TOTAL ACQUISITIONS			95,491,120.80				94,581,056.37	20,063.64	94,601,120.01	0.00
DISPOSITIONS										
Closing Purchase	12/29/2023	60934N807	-3,494,661.20	Federated Investors Govt Oblig Fund Inst.	1.000		-3,494,661.20	0.00	-3,494,661.20	0.00
Subtotal			-3,494,661.20				-3,494,661.20	0.00	-3,494,661.20	0.00
Sale	12/01/2023	60934N807	2,411,328.13	Federated Investors Govt Oblig Fund Inst.	1.000	5.00%	2,411,328.13	0.00	2,411,328.13	0.00
Sale	12/08/2023	90331HPL1	4,145,000.00	US Bank NA Callable Note Cont 12/21/2024 2.05% Due 1/21/2025	96.239	5.56%	3,989,106.55	32,336.76	4,021,443.31	-147,064.60
Sale	12/18/2023	60934N807	30,218,896.44	Federated Investors Govt Oblig Fund Inst.	1.000	5.00%	30,218,896.44	0.00	30,218,896.44	0.00
Sale	12/29/2023	60934N807	3,494,661.20	Federated Investors Govt Oblig Fund Inst.	1.000	5.00%	3,494,661.20	0.00	3,494,661.20	0.00
Sale	12/29/2023	91282CAB7	25,000.00	US Treasury Note 0.25% Due 7/31/2025	93.578	4.48%	23,394.53	25.65	23,420.18	-1,101.56
Subtotal			40,294,885.77				40,137,386.85	32,362.41	40,169,749.26	-148,166.16

City of Corona Consolidated

Transaction Ledger



Account #10003

As of December 31, 2023

Transaction Type	Settlement Date	CUSIP	Quantity	Security Description	Price	Acq/Disp Yield	Amount	Interest Pur/Sold	Total Amount	Gain/Loss
DISPOSITIONS										
Paydown	12/15/2023	02582JJT8	0.00	American Express Credit Trust 2022-2 A 3.39% Due 5/17/2027	100.000		0.00	7,811.13	7,811.13	0.00
Paydown	12/15/2023	161571HT4	0.00	Chase Issuance Trust 23-A1 A 5.16% Due 9/15/2028	100.000		0.00	15,673.50	15,673.50	0.00
Paydown	12/15/2023	43815BAC4	39,758.99	Honda Auto Receivables Trust 2022-1 A3 1.88% Due 5/15/2026	100.000		39,758.99	2,585.00	42,343.99	5.98
Paydown	12/15/2023	44891RAC4	60,199.08	Hyundai Auto Receivables Trust 2020-C A3 0.38% Due 5/15/2025	100.000		60,199.08	73.02	60,272.10	13.86
Paydown	12/15/2023	44891WAC3	129,999.41	Hyundai Auto Lease Trust 2022-A A3 1.16% Due 1/15/2025	100.000		129,999.41	611.86	130,611.27	2.87
Paydown	12/15/2023	448977AD0	39,024.84	Hyundai Auto Receivables Trust 2022-A A3 2.22% Due 10/15/2026	100.000		39,024.84	2,497.50	41,522.34	1.50
Paydown	12/15/2023	44933LAC7	61,788.98	Hyundai Auto Receivables Trust 2021-A A3 0.38% Due 9/15/2025	100.000		61,788.98	142.29	61,931.27	6.50
Paydown	12/15/2023	44935FAD6	38,604.15	Hyundai Auto Receivables Trust 2021-C A3 0.74% Due 5/15/2026	100.000		38,604.15	334.65	38,938.80	8.62
Paydown	12/15/2023	47787JAC2	49,424.99	John Deere Owner Trust 2022-A A3 2.32% Due 9/16/2026	100.000		49,424.99	1,745.64	51,170.63	10.93
Paydown	12/15/2023	47789QAC4	46,009.07	John Deere Owner Trust 2021-B A3 0.52% Due 3/16/2026	100.000		46,009.07	360.54	46,369.61	4.10
Paydown	12/15/2023	47800CAC0	0.00	John Deere Owner Trust 2023-A A3 5.01% Due 11/15/2027	100.000		0.00	7,849.00	7,849.00	0.00
Paydown	12/15/2023	89236XAC0	21,880.08	Toyota Auto Receivables 2020-D A3 0.35% Due 1/15/2025	100.000		21,880.08	6.39	21,886.47	4.08
Paydown	12/15/2023	89238JAC9	48,407.54	Toyota Auto Receivables Trust 2021-D A3 0.71% Due 4/15/2026	100.000		48,407.54	428.36	48,835.90	1.03

City of Corona Consolidated

Transaction Ledger



Account #10003

As of December 31, 2023

Transaction Type	Settlement Date	CUSIP	Quantity	Security Description	Price	Acq/Disp Yield	Amount	Interest Pur/Sold	Total Amount	Gain/Loss
DISPOSITIONS										
Paydown	12/15/2023	89240BAC2	97,438.92	Toyota Auto Receivables Owners 2021-A A3 0.26% Due 5/15/2025	100.000		97,438.92	126.18	97,565.10	18.08
Paydown	12/18/2023	362554AC1	35,295.22	GM Financial Securitized Term 2021-4 A3 0.68% Due 9/16/2026	100.000		35,295.22	338.43	35,633.65	0.90
Paydown	12/18/2023	380146AC4	33,701.09	GM Financial Auto Receivables 2022-1 A3 1.26% Due 11/16/2026	100.000		33,701.09	613.32	34,314.41	2.93
Paydown	12/18/2023	43813KAC6	51,167.18	Honda Auto Receivables Trust 2020-3 A3 0.37% Due 10/18/2024	100.000		51,167.18	25.92	51,193.10	7.52
Paydown	12/20/2023	36262XAC8	221,624.21	GM Financial Auto Lease Trust 2021-3 A2 0.39% Due 10/21/2024	100.000		221,624.21	71.99	221,696.20	3.02
Paydown	12/20/2023	36265MAC9	243,929.94	GM Financial Auto Lease Trust 2022-1 A3 1.9% Due 3/20/2025	100.000		243,929.94	2,039.27	245,969.21	2.10
Paydown	12/20/2023	89238LAC4	303,661.21	Toyota Lease Owner Trust 2022-A A3 1.96% Due 2/20/2025	100.000		303,661.21	3,036.48	306,697.69	47.80
Paydown	12/20/2023	92348KAV5	0.00	Verizon Master Trust 2022-5 A1A 3.72% Due 7/20/2027	100.000		0.00	3,565.00	3,565.00	0.00
Paydown	12/21/2023	43813GAC5	27,304.59	Honda Auto Receivables Trust 2021-1 A3 0.27% Due 4/21/2025	100.000		27,304.59	34.96	27,339.55	0.50
Paydown	12/21/2023	43815GAC3	52,627.35	Honda Auto Receivables Trust 2021-4 A3 0.88% Due 1/21/2026	100.000		52,627.35	562.17	53,189.52	11.09
Paydown	12/26/2023	05601XAC3	94,606.65	BMW Vehicle Lease Trust 2022-1 A3 1.1% Due 3/25/2025	100.000		94,606.65	325.06	94,931.71	14.15
Paydown	12/26/2023	05602RAD3	25,254.63	BMW Vehicle Owner Trust 2022-A A3 3.21% Due 8/25/2026	100.000		25,254.63	2,848.88	28,103.51	1.31
Paydown	12/26/2023	09690AAC7	18,514.77	BMW Vehicle Lease Trust 2021-2 A3 0.33% Due 12/26/2024	100.000		18,514.77	5.08	18,519.85	1.91

City of Corona Consolidated

Transaction Ledger



Account #10003

As of December 31, 2023

Transaction Type	Settlement Date	CUSIP	Quantity	Security Description	Price	Acq/Disp Yield	Amount	Interest Pur/Sold	Total Amount	Gain/Loss
DISPOSITIONS										
Paydown	12/26/2023	3137BSP72	0.00	FHLMC K058 A2 2.653% Due 8/25/2026	100.000		0.00	3,316.25	3,316.25	0.00
Paydown	12/26/2023	3137BSRE5	0.00	FHLMC K059 A2 3.12% Due 9/25/2026	100.000		0.00	7,800.00	7,800.00	0.00
Paydown	12/26/2023	3137F4D41	0.00	FHLMC K074 A2 3.6% Due 1/25/2028	100.000		0.00	9,000.00	9,000.00	0.00
Paydown	12/26/2023	3137FBBX3	0.00	FHLMC K068 A2 3.244% Due 8/25/2027	100.000		0.00	7,163.83	7,163.83	0.00
Paydown	12/26/2023	3137FEBQ2	0.00	FHLMC K072 A2 3.444% Due 12/25/2027	100.000		0.00	13,460.30	13,460.30	0.00
Paydown	12/26/2023	3137FETN0	0.00	FHLMC K073 A2 3.35% Due 1/25/2028	100.000		0.00	16,750.00	16,750.00	0.00
Paydown	12/26/2023	3137FG6X8	0.00	FHLMC K077 A2 3.85% Due 5/25/2028	100.000		0.00	17,068.33	17,068.33	0.00
Paydown	12/26/2023	3137FGR31	0.00	FHLMC K078 A2 3.854% Due 6/25/2028	100.000		0.00	6,413.70	6,413.70	0.00
Paydown	12/26/2023	3137FJEH8	0.00	FHLMC K081 A2 3.9% Due 8/25/2028	100.000		0.00	10,231.00	10,231.00	0.00
Subtotal			1,740,222.89				1,740,222.89	144,915.03	1,885,137.92	170.78
Maturity	12/14/2023	912797FU6	30,000,000.00	US Treasury Bill 5.132% Due 12/14/2023	100.000		29,225,923.33	774,076.67	30,000,000.00	0.00
Subtotal			30,000,000.00				29,225,923.33	774,076.67	30,000,000.00	0.00
Security Withdrawal	12/06/2023	90LAIF\$00	900,000.00	Local Agency Investment Fund State Pool	1.000		900,000.00	0.00	900,000.00	0.00
Security Withdrawal	12/07/2023	90LAIF\$00	3,800,000.00	Local Agency Investment Fund State Pool	1.000		3,800,000.00	0.00	3,800,000.00	0.00
Security Withdrawal	12/07/2023	90LAIF\$00	3,800,000.00	Local Agency Investment Fund State Pool	1.000		3,800,000.00	0.00	3,800,000.00	0.00
Security Withdrawal	12/13/2023	90LAIF\$00	1,100,000.00	Local Agency Investment Fund State Pool	1.000		1,100,000.00	0.00	1,100,000.00	0.00
Security Withdrawal	12/13/2023	90LAIF\$00	500,000.00	Local Agency Investment Fund State Pool	1.000		500,000.00	0.00	500,000.00	0.00

City of Corona Consolidated

Transaction Ledger



Account #10003

As of December 31, 2023

Transaction Type	Settlement Date	CUSIP	Quantity	Security Description	Price	Acq/Disp Yield	Amount	Interest Pur/Sold	Total Amount	Gain/Loss
DISPOSITIONS										
Security Withdrawal	12/14/2023	90LAIF\$00	1,000,000.00	Local Agency Investment Fund State Pool	1.000		1,000,000.00	0.00	1,000,000.00	0.00
Security Withdrawal	12/14/2023	90LAIF\$00	1,300,000.00	Local Agency Investment Fund State Pool	1.000		1,300,000.00	0.00	1,300,000.00	0.00
Security Withdrawal	12/18/2023	90LAIF\$00	400,000.00	Local Agency Investment Fund State Pool	1.000		400,000.00	0.00	400,000.00	0.00
Security Withdrawal	12/20/2023	90LAIF\$00	900,000.00	Local Agency Investment Fund State Pool	1.000		900,000.00	0.00	900,000.00	0.00
Security Withdrawal	12/21/2023	90LAIF\$00	2,200,000.00	Local Agency Investment Fund State Pool	1.000		2,200,000.00	0.00	2,200,000.00	0.00
Security Withdrawal	12/21/2023	90LAIF\$00	2,300,000.00	Local Agency Investment Fund State Pool	1.000		2,300,000.00	0.00	2,300,000.00	0.00
Security Withdrawal	12/28/2023	90LAIF\$00	400,000.00	Local Agency Investment Fund State Pool	1.000		400,000.00	0.00	400,000.00	0.00
Security Withdrawal	12/28/2023	90LAIF\$00	400,000.00	Local Agency Investment Fund State Pool	1.000		400,000.00	0.00	400,000.00	0.00
Subtotal			19,000,000.00				19,000,000.00	0.00	19,000,000.00	0.00
TOTAL DISPOSITIONS			87,540,447.46				86,608,871.87	951,354.11	87,560,225.98	-147,995.38
OTHER TRANSACTIONS										
Interest	12/01/2023	46647PCH7	3,295,000.00	JP Morgan Chase & Co Callable Note Cont 6/1/2024 0.824% Due 6/1/2025	0.000		13,575.40	0.00	13,575.40	0.00
Interest	12/06/2023	74153WCQ0	1,975,000.00	Prcoa Global Funding Note 1.15% Due 12/6/2024	0.000		11,356.25	0.00	11,356.25	0.00
Interest	12/08/2023	89115A2C5	1,400,000.00	Toronto-Dominion Bank Note 4.108% Due 6/8/2027	0.000		28,756.00	0.00	28,756.00	0.00
Interest	12/10/2023	40139LBC6	3,000,000.00	Guardian Life Glob Fun Note 0.875% Due 12/10/2025	0.000		13,125.00	0.00	13,125.00	0.00
Interest	12/14/2023	3130A1XJ2	5,500,000.00	FHLB Note 2.875% Due 6/14/2024	0.000		79,062.50	0.00	79,062.50	0.00

City of Corona Consolidated

Transaction Ledger



Account #10003

As of December 31, 2023

Transaction Type	Settlement Date	CUSIP	Quantity	Security Description	Price	Acq/Disp Yield	Amount	Interest Pur/Sold	Total Amount	Gain/Loss
OTHER TRANSACTIONS										
Interest	12/15/2023	63743HFE7	940,000.00	National Rural Utilities Note 3.45% Due 6/15/2025	0.000		16,215.00	0.00	16,215.00	0.00
Interest	12/15/2023	74340XCG4	4,000,000.00	Prologis LP Callable Note Cont 5/15/2028 4.875% Due 6/15/2028	0.000		90,458.33	0.00	90,458.33	0.00
Interest	12/17/2023	3135G04Z3	6,200,000.00	FNMA Note 0.5% Due 6/17/2025	0.000		15,500.00	0.00	15,500.00	0.00
Interest	12/18/2023	89236TJK2	3,325,000.00	Toyota Motor Credit Corp Note 1.125% Due 6/18/2026	0.000		18,703.13	0.00	18,703.13	0.00
Interest	12/19/2023	06051GJD2	3,000,000.00	Bank of America Corp Callable Note Cont 6/19/2025 1.319% Due 6/19/2026	0.000		19,785.00	0.00	19,785.00	0.00
Interest	12/20/2023	3130AQF40	4,300,000.00	FHLB Note 1% Due 12/20/2024	0.000		21,500.00	0.00	21,500.00	0.00
Interest	12/23/2023	46647PCK0	1,565,000.00	JP Morgan Chase & Co Callable Note Cont 6/23/2024 0.969% Due 6/23/2025	0.000		7,582.43	0.00	7,582.43	0.00
Interest	12/30/2023	3130AWN63	3,000,000.00	FHLB Note 4% Due 6/30/2028	0.000		55,333.33	0.00	55,333.33	0.00
Interest	12/31/2023	91282CEW7	6,650,000.00	US Treasury Note 3.25% Due 6/30/2027	0.000		108,062.50	0.00	108,062.50	0.00
Interest	12/31/2023	91282CGC9	7,000,000.00	US Treasury Note 3.875% Due 12/31/2027	0.000		135,625.00	0.00	135,625.00	0.00
Subtotal			55,150,000.00				634,639.87	0.00	634,639.87	0.00
Dividend	12/04/2023	60934N807	267,821.94	Federated Investors Govt Oblig Fund Inst.	0.000		938.12	0.00	938.12	0.00
Dividend	12/04/2023	60934N807	416,881.48	Federated Investors Govt Oblig Fund Inst.	0.000		5,316.04	0.00	5,316.04	0.00
Subtotal			684,703.42				6,254.16	0.00	6,254.16	0.00
TOTAL OTHER TRANSACTIONS			55,834,703.42				640,894.03	0.00	640,894.03	0.00

City of Corona Consolidated

Income Earned



Account #10003

As of December 31, 2023

CUSIP	Security Description	Trade Date Settle Date Units	Book Value: Begin Book Value: Acq Book Value: Disp Book Value: End	Prior Accrued Inc. Received Ending Accrued Total Interest	Accr. Of Discount Amort. Of Premium Net Accret/Amort Income Earned	Total Income
FIXED INCOME						
023135BX3	Amazon.com Inc Callable Note Cont 4/12/2026 1% Due 05/12/2026	05/10/2021 05/12/2021 4,865,000.00	4,843,983.20 0.00 0.00 4,843,983.20	2,567.64 0.00 6,621.81 4,054.17	0.00 0.00 0.00 4,054.17	4,054.17
02582JIT8	American Express Credit Trust 2022-2 A 3.39% Due 05/17/2027	05/17/2022 05/24/2022 2,765,000.00	2,764,388.38 0.00 0.00 2,764,388.38	4,165.93 7,811.13 4,165.93 7,811.13	0.00 0.00 0.00 7,811.13	7,811.13
037833ET3	Apple Inc Callable Note Cont 4/10/2028 4% Due 05/10/2028	05/08/2023 05/10/2023 1,650,000.00	1,649,083.50 0.00 0.00 1,649,083.50	3,850.00 0.00 9,350.00 5,500.00	0.00 0.00 0.00 5,500.00	5,500.00
05601XAC3	BMW Vehicle Lease Trust 2022-1 A3 1.1% Due 03/25/2025	01/11/2022 01/19/2022 260,003.10	354,556.73 0.00 94,592.50 259,964.23	65.01 325.06 47.67 307.72	0.00 0.00 0.00 307.72	307.72
05602RAD3	BMW Vehicle Owner Trust 2022-A A3 3.21% Due 08/25/2026	05/10/2022 05/18/2022 1,039,745.37	1,064,944.62 0.00 25,253.32 1,039,691.30	569.78 2,848.88 556.26 2,835.36	0.00 0.00 0.00 2,835.36	2,835.36
06051GHT9	Bank of America Corp Callable Note 1X 4/23/2026 3.559% Due 04/23/2027	Various Various 3,000,000.00	2,906,255.64 0.00 0.00 2,906,255.64	11,270.16 0.00 20,167.67 8,897.51	0.00 0.00 0.00 8,897.51	8,897.51
06051GJD2	Bank of America Corp Callable Note Cont 6/19/2025 1.319% Due 06/19/2026	Various Various 3,000,000.00	3,007,920.00 0.00 0.00 3,007,920.00	17,806.50 19,785.00 1,319.00 3,297.50	0.00 0.00 0.00 3,297.50	3,297.50
06367WB85	Bank of Montreal Note 1.85% Due 05/01/2025	07/23/2021 07/27/2021 2,761,000.00	2,862,660.02 0.00 0.00 2,862,660.02	4,256.54 0.00 8,513.08 4,256.54	0.00 0.00 0.00 4,256.54	4,256.54
09690AAC7	BMW Vehicle Lease Trust 2021-2 A3 Due 12/26/2024	09/08/2021 09/15/2021 0.00	18,512.86 0.00 18,512.86 0.00	1.02 5.08 0.00 4.06	0.00 0.00 0.00 4.06	4.06

City of Corona Consolidated

Income Earned



Account #10003

As of December 31, 2023

CUSIP	Security Description	Trade Date Settle Date Units	Book Value: Begin Book Value: Acq Book Value: Disp Book Value: End	Prior Accrued Inc. Received Ending Accrued Total Interest	Accr. Of Discount Amort. Of Premium Net Accret/Amort Income Earned	Total Income
13063DRK6	California State Taxable GO 2.4% Due 10/01/2024	10/16/2019 10/24/2019 3,385,000.00	3,462,753.45 0.00 0.00 3,462,753.45	13,540.00 0.00 20,310.00 6,770.00	0.00 0.00 0.00 6,770.00	6,770.00
14913Q3B3	Caterpillar Finl Service Note 2.15% Due 11/08/2024	Various Various 2,593,000.00	2,624,484.21 0.00 0.00 2,624,484.21	3,561.77 0.00 8,207.57 4,645.80	0.00 0.00 0.00 4,645.80	4,645.80
161571HT4	Chase Issuance Trust 23-A1 A 5.16% Due 09/15/2028	09/07/2023 09/15/2023 3,645,000.00	3,643,989.61 0.00 0.00 3,643,989.61	8,359.20 15,673.50 8,359.20 15,673.50	0.00 0.00 0.00 15,673.50	15,673.50
22160KAM7	Costco Wholesale Corp Callable Note Cont 2/18/2027 3% Due 05/18/2027	07/15/2022 07/19/2022 2,500,000.00	2,441,975.00 0.00 0.00 2,441,975.00	2,708.33 0.00 8,958.33 6,250.00	0.00 0.00 0.00 6,250.00	6,250.00
24422EWR6	John Deere Capital Corp Note 4.75% Due 01/20/2028	01/23/2023 01/25/2023 2,450,000.00	2,487,705.50 0.00 0.00 2,487,705.50	42,347.57 0.00 52,045.49 9,697.92	0.00 0.00 0.00 9,697.92	9,697.92
26442CAX2	Duke Energy Carolinas Callable Note Cont 8/15/2028 3.95% Due 11/15/2028	12/06/2023 12/08/2023 3,280,000.00	0.00 3,156,836.00 0.00 3,156,836.00	0.00 (8,277.44) 16,554.89 8,277.45	0.00 0.00 0.00 8,277.45	8,277.45
3130A1XJ2	FHLB Note 2.875% Due 06/14/2024	Various Various 5,500,000.00	5,740,000.40 0.00 0.00 5,740,000.40	73,352.43 79,062.50 7,467.02 13,177.09	0.00 0.00 0.00 13,177.09	13,177.09
3130A2UW4	FHLB Note 2.875% Due 09/13/2024	09/13/2019 09/16/2019 4,000,000.00	4,206,760.00 0.00 0.00 4,206,760.00	24,916.67 0.00 34,500.00 9,583.33	0.00 0.00 0.00 9,583.33	9,583.33
3130AQF40	FHLB Note 1% Due 12/20/2024	12/21/2021 12/22/2021 4,300,000.00	4,297,205.00 0.00 0.00 4,297,205.00	19,230.56 21,500.00 1,313.89 3,583.33	0.00 0.00 0.00 3,583.33	3,583.33

City of Corona Consolidated

Income Earned



Account #10003

As of December 31, 2023

CUSIP	Security Description	Trade Date Settle Date Units	Book Value: Begin Book Value: Acq Book Value: Disp Book Value: End	Prior Accrued Inc. Received Ending Accrued Total Interest	Accr. Of Discount Amort. Of Premium Net Accret/Amort Income Earned	Total Income
3130AWN63	FHLB Note 4% Due 06/30/2028	08/21/2023 08/23/2023 3,000,000.00	2,931,360.00 0.00 0.00 2,931,360.00	45,666.67 55,333.33 333.33 9,999.99	0.00 0.00 0.00 9,999.99	9,999.99
3135G03U5	FNMA Note 0.625% Due 04/22/2025	04/22/2020 04/24/2020 5,270,000.00	5,259,143.80 0.00 0.00 5,259,143.80	3,568.23 0.00 6,313.02 2,744.79	0.00 0.00 0.00 2,744.79	2,744.79
3135G04Z3	FNMA Note 0.5% Due 06/17/2025	Various Various 6,200,000.00	6,196,731.90 0.00 0.00 6,196,731.90	14,122.22 15,500.00 1,205.55 2,583.33	0.00 0.00 0.00 2,583.33	2,583.33
3135G05X7	FNMA Note 0.375% Due 08/25/2025	Various Various 6,285,000.00	6,260,439.20 0.00 0.00 6,260,439.20	6,285.00 0.00 8,249.06 1,964.06	0.00 0.00 0.00 1,964.06	1,964.06
3135G06G3	FNMA Note 0.5% Due 11/07/2025	Various Various 6,300,000.00	6,279,895.00 0.00 0.00 6,279,895.00	2,100.00 0.00 4,725.00 2,625.00	0.00 0.00 0.00 2,625.00	2,625.00
3135G0W66	FNMA Note 1.625% Due 10/15/2024	Various Various 3,500,000.00	3,564,275.00 0.00 0.00 3,564,275.00	7,267.36 0.00 12,006.94 4,739.58	0.00 0.00 0.00 4,739.58	4,739.58
3135G0X24	FNMA Note 1.625% Due 01/07/2025	Various Various 4,220,000.00	4,282,878.20 0.00 0.00 4,282,878.20	27,430.00 0.00 33,144.58 5,714.58	0.00 0.00 0.00 5,714.58	5,714.58
3137BSP72	FHLMC K058 A2 2.653% Due 08/25/2026	11/12/2021 11/17/2021 1,500,000.00	1,586,425.78 0.00 0.00 1,586,425.78	3,316.25 3,316.25 3,316.25 3,316.25	0.00 0.00 0.00 3,316.25	3,316.25
3137BSRE5	FHLMC K059 A2 3.12% Due 09/25/2026	02/18/2022 02/24/2022 3,000,000.00	3,128,437.50 0.00 0.00 3,128,437.50	7,800.00 7,800.00 7,800.00 7,800.00	0.00 0.00 0.00 7,800.00	7,800.00

City of Corona Consolidated

Income Earned



Account #10003

As of December 31, 2023

CUSIP	Security Description	Trade Date Settle Date Units	Book Value: Begin Book Value: Acq Book Value: Disp Book Value: End	Prior Accrued Inc. Received Ending Accrued Total Interest	Accr. Of Discount Amort. Of Premium Net Accret/Amort Income Earned	Total Income
3137EAEP0	FHLMC Note 1.5% Due 02/12/2025	02/13/2020 02/14/2020 6,575,000.00	6,569,937.25 0.00 0.00 6,569,937.25	29,861.46 0.00 38,080.21 8,218.75	0.00 0.00 0.00 8,218.75	8,218.75
3137EAEU9	FHLMC Note 0.375% Due 07/21/2025	Various Various 6,300,000.00	6,277,899.60 0.00 0.00 6,277,899.60	8,531.25 0.00 10,500.00 1,968.75	0.00 0.00 0.00 1,968.75	1,968.75
3137EAEX3	FHLMC Note 0.375% Due 09/23/2025	Various Various 6,295,000.00	6,276,346.05 0.00 0.00 6,276,346.05	4,458.96 0.00 6,426.14 1,967.18	0.00 0.00 0.00 1,967.18	1,967.18
3137F4D41	FHLMC K074 A2 3.6% Due 01/25/2028	03/16/2023 03/21/2023 3,000,000.00	2,911,054.69 0.00 0.00 2,911,054.69	1,800.00 9,000.00 1,800.00 9,000.00	0.00 0.00 0.00 9,000.00	9,000.00
3137FBBX3	FHLMC K068 A2 3.244% Due 08/25/2027	11/02/2022 11/07/2022 2,650,000.00	2,482,408.20 0.00 0.00 2,482,408.20	7,163.83 7,163.83 7,163.83 7,163.83	0.00 0.00 0.00 7,163.83	7,163.83
3137FEBQ2	FHLMC K072 A2 3.444% Due 12/25/2027	07/20/2023 07/25/2023 4,690,000.00	4,471,072.27 0.00 0.00 4,471,072.27	13,460.30 13,460.30 13,460.30 13,460.30	0.00 0.00 0.00 13,460.30	13,460.30
3137FETN0	FHLMC K073 A2 3.35% Due 01/25/2028	Various Various 6,000,000.00	5,707,999.69 0.00 0.00 5,707,999.69	3,350.00 16,750.00 3,350.00 16,750.00	0.00 0.00 0.00 16,750.00	16,750.00
3137FG6X8	FHLMC K077 A2 3.85% Due 05/25/2028	Various Various 5,320,000.00	5,229,125.01 0.00 0.00 5,229,125.01	3,413.66 17,068.33 3,413.66 17,068.33	0.00 0.00 0.00 17,068.33	17,068.33
3137FGR31	FHLMC K078 A2 3.854% Due 06/25/2028	06/22/2023 06/27/2023 1,997,000.00	1,951,677.46 0.00 0.00 1,951,677.46	1,282.74 6,413.70 1,282.74 6,413.70	0.00 0.00 0.00 6,413.70	6,413.70

City of Corona Consolidated

Income Earned



Account #10003

As of December 31, 2023

CUSIP	Security Description	Trade Date Settle Date Units	Book Value: Begin Book Value: Acq Book Value: Disp Book Value: End	Prior Accrued Inc. Received Ending Accrued Total Interest	Accr. Of Discount Amort. Of Premium Net Accret/Amort Income Earned	Total Income
3137FJEH8	FHLMC K081 A2 3.9% Due 08/25/2028	09/05/2023 09/08/2023 3,148,000.00	3,015,685.63 0.00 0.00 3,015,685.63	10,231.00 10,231.00 10,231.00 10,231.00	0.00 0.00 0.00 10,231.00	10,231.00
3137FJKE8	FHLMC K082 A2 3.92% Due 09/25/2028	11/28/2023 12/01/2023 2,500,000.00	0.00 2,411,328.13 0.00 2,411,328.13	0.00 0.00 8,166.67 8,166.67	0.00 0.00 0.00 8,166.67	8,166.67
362554AC1	GM Financial Securitized Term 2021-4 A3 0.68% Due 09/16/2026	10/13/2021 10/21/2021 561,939.35	597,219.33 0.00 35,294.32 561,925.01	169.22 338.43 159.22 328.43	0.00 0.00 0.00 328.43	328.43
36262XAC8	GM Financial Auto Lease Trust 2021-3 A2 Due 10/21/2024	08/10/2021 08/18/2021 0.00	221,621.19 0.00 221,621.19 0.00	26.41 71.99 0.00 45.58	0.00 0.00 0.00 45.58	45.58
36265MAC9	GM Financial Auto Lease Trust 2022-1 A3 1.9% Due 03/20/2025	02/15/2022 02/23/2022 1,044,024.87	1,287,943.74 0.00 243,927.84 1,044,015.90	747.73 2,039.27 606.11 1,897.65	0.00 0.00 0.00 1,897.65	1,897.65
380146AC4	GM Financial Auto Receivables 2022-1 A3 1.26% Due 11/16/2026	01/11/2022 01/19/2022 550,408.81	584,059.14 0.00 33,698.16 550,360.98	306.66 613.32 288.96 595.62	0.00 0.00 0.00 595.62	595.62
40139LBC6	Guardian Life Glob Fun Note 0.875% Due 12/10/2025	Various Various 3,000,000.00	2,969,700.00 0.00 0.00 2,969,700.00	12,468.76 13,125.00 1,531.26 2,187.50	0.00 0.00 0.00 2,187.50	2,187.50
43813GAC5	Honda Auto Receivables Trust 2021-1 A3 0.27% Due 04/21/2025	02/17/2021 02/24/2021 128,058.95	155,360.70 0.00 27,304.09 128,056.61	11.65 34.96 9.60 32.91	0.00 0.00 0.00 32.91	32.91
43813KAC6	Honda Auto Receivables Trust 2020-3 A3 0.37% Due 10/18/2024	09/22/2020 09/29/2020 32,883.51	84,038.34 0.00 51,159.66 32,878.68	11.23 25.92 4.39 19.08	0.00 0.00 0.00 19.08	19.08

City of Corona Consolidated

Income Earned



Account #10003

As of December 31, 2023

CUSIP	Security Description	Trade Date Settle Date Units	Book Value: Begin Book Value: Acq Book Value: Disp Book Value: End	Prior Accrued Inc. Received Ending Accrued Total Interest	Accr. Of Discount Amort. Of Premium Net Accret/Amort Income Earned	Total Income
43815BAC4	Honda Auto Receivables Trust 2022-1 A3 1.88% Due 05/15/2026	02/15/2022 02/23/2022 1,610,241.01	1,649,751.84 0.00 39,753.01 1,609,998.83	1,378.67 2,585.00 1,345.45 2,551.78	0.00 0.00 0.00 2,551.78	2,551.78
43815GAC3	Honda Auto Receivables Trust 2021-4 A3 0.88% Due 01/21/2026	11/16/2021 11/24/2021 713,966.06	766,431.80 0.00 52,616.26 713,815.54	187.39 562.17 174.53 549.31	0.00 0.00 0.00 549.31	549.31
44891RAC4	Hyundai Auto Receivables Trust 2020-C A3 0.38% Due 05/15/2025	10/20/2020 10/28/2020 170,395.49	230,541.47 0.00 60,185.22 170,356.25	38.94 73.02 28.78 62.86	0.00 0.00 0.00 62.86	62.86
44891WAC3	Hyundai Auto Lease Trust 2022-A A3 1.16% Due 01/15/2025	01/11/2022 01/19/2022 502,957.57	632,942.99 0.00 129,996.54 502,946.45	326.32 611.86 259.30 544.84	0.00 0.00 0.00 544.84	544.84
448977AD0	Hyundai Auto Receivables Trust 2022-A A3 2.22% Due 10/15/2026	03/09/2022 03/16/2022 1,310,975.16	1,349,948.03 0.00 39,023.34 1,310,924.69	1,332.00 2,497.50 1,293.50 2,459.00	0.00 0.00 0.00 2,459.00	2,459.00
44933LAC7	Hyundai Auto Receivables Trust 2021-A A3 0.38% Due 09/15/2025	04/20/2021 04/28/2021 387,530.90	449,272.61 0.00 61,782.48 387,490.13	75.89 142.29 65.45 131.85	0.00 0.00 0.00 131.85	131.85
44935FAD6	Hyundai Auto Receivables Trust 2021-C A3 0.74% Due 05/15/2026	11/09/2021 11/17/2021 504,075.27	542,558.29 0.00 38,595.53 503,962.76	178.48 334.65 165.78 321.95	0.00 0.00 0.00 321.95	321.95
4581X0DV7	Inter-American Dev Bank Note 0.875% Due 04/20/2026	04/13/2021 04/20/2021 6,390,000.00	6,360,733.80 0.00 0.00 6,360,733.80	6,367.81 0.00 11,027.19 4,659.38	0.00 0.00 0.00 4,659.38	4,659.38
459058JL8	Intl. Bank Recon & Development Note 0.5% Due 10/28/2025	Various Various 6,300,000.00	6,272,360.85 0.00 0.00 6,272,360.85	2,887.50 0.00 5,512.51 2,625.01	0.00 0.00 0.00 2,625.01	2,625.01

City of Corona Consolidated

Income Earned



Account #10003

As of December 31, 2023

CUSIP	Security Description	Trade Date Settle Date Units	Book Value: Begin Book Value: Acq Book Value: Disp Book Value: End	Prior Accrued Inc. Received Ending Accrued Total Interest	Accr. Of Discount Amort. Of Premium Net Accret/Amort Income Earned	Total Income
46647PBK1	JP Morgan Chase & Co Callable Note Cont 4/22/2025 2.083% Due 04/22/2026	05/20/2021 05/24/2021 1,000,000.00	1,037,330.00 0.00 0.00 1,037,330.00	2,256.58 0.00 3,992.42 1,735.84	0.00 0.00 0.00 1,735.84	1,735.84
46647PCH7	JP Morgan Chase & Co Callable Note Cont 6/1/2024 0.824% Due 06/01/2025	05/24/2021 06/01/2021 3,295,000.00	3,299,268.65 0.00 0.00 3,299,268.65	13,575.40 13,575.40 2,262.57 2,262.57	0.00 0.00 0.00 2,262.57	2,262.57
46647PCK0	JP Morgan Chase & Co Callable Note Cont 6/23/2024 0.969% Due 06/23/2025	Various Various 1,565,000.00	1,565,968.20 0.00 0.00 1,565,968.20	6,655.68 7,582.43 336.99 1,263.74	0.00 0.00 0.00 1,263.74	1,263.74
47787JAC2	John Deere Owner Trust 2022-A A3 2.32% Due 09/16/2026	03/10/2022 03/16/2022 853,492.06	902,717.33 0.00 49,414.06 853,303.27	931.01 1,745.64 880.05 1,694.68	0.00 0.00 0.00 1,694.68	1,694.68
47789QAC4	John Deere Owner Trust 2021-B A3 0.52% Due 03/16/2026	07/13/2021 07/21/2021 786,004.39	831,939.25 0.00 46,004.97 785,934.28	192.29 360.54 181.65 349.90	0.00 0.00 0.00 349.90	349.90
47800CAC0	John Deere Owner Trust 2023-A A3 5.01% Due 11/15/2027	02/22/2023 03/02/2023 1,880,000.00	1,879,657.46 0.00 0.00 1,879,657.46	4,186.13 7,849.00 4,186.13 7,849.00	0.00 0.00 0.00 7,849.00	7,849.00
57629WDE7	Mass Mutual Global funding Note 1.2% Due 07/16/2026	08/10/2021 08/12/2021 2,272,000.00	2,271,369.92 0.00 0.00 2,271,369.92	10,224.00 0.00 12,496.00 2,272.00	0.00 0.00 0.00 2,272.00	2,272.00
57636QAW4	MasterCard Inc Callable Note Cont 2/9/28 4.875% Due 03/09/2028	03/06/2023 03/09/2023 2,090,000.00	2,087,972.70 0.00 0.00 2,087,972.70	23,207.71 0.00 31,698.33 8,490.62	0.00 0.00 0.00 8,490.62	8,490.62
58933YBH7	Merck & Co Callable Note Cont 4/17/2028 4.05% Due 05/17/2028	05/08/2023 05/17/2023 1,975,000.00	1,975,392.25 0.00 0.00 1,975,392.25	3,110.63 0.00 9,776.25 6,665.62	0.00 0.00 0.00 6,665.62	6,665.62

City of Corona Consolidated

Income Earned



Account #10003

As of December 31, 2023

CUSIP	Security Description	Trade Date Settle Date Units	Book Value: Begin Book Value: Acq Book Value: Disp Book Value: End	Prior Accrued Inc. Received Ending Accrued Total Interest	Accr. Of Discount Amort. Of Premium Net Accret/Amort Income Earned	Total Income
58989V2D5	Met Tower Global Funding Note 1.25% Due 09/14/2026	09/07/2021 09/14/2021 1,715,000.00	1,713,422.20 0.00 0.00 1,713,422.20	4,585.24 0.00 6,371.70 1,786.46	0.00 0.00 0.00 1,786.46	1,786.46
59217GER6	Metlife Note 1.875% Due 01/11/2027	01/03/2022 01/11/2022 2,485,000.00	2,482,167.10 0.00 0.00 2,482,167.10	18,119.79 0.00 22,002.60 3,882.81	0.00 0.00 0.00 3,882.81	3,882.81
6174468Q5	Morgan Stanley Callable Note Cont 4/28/2025 2.188% Due 04/28/2026	05/18/2022 05/20/2022 1,600,000.00	1,511,376.00 0.00 0.00 1,511,376.00	3,209.07 0.00 6,126.40 2,917.33	0.00 0.00 0.00 2,917.33	2,917.33
63743HFE7	National Rural Utilities Note 3.45% Due 06/15/2025	04/27/2022 05/04/2022 940,000.00	939,746.20 0.00 0.00 939,746.20	14,953.83 16,215.00 1,441.33 2,702.50	0.00 0.00 0.00 2,702.50	2,702.50
64952WEK5	New York Life Global Note 1.45% Due 01/14/2025	01/11/2022 01/14/2022 3,745,000.00	3,740,955.40 0.00 0.00 3,740,955.40	20,665.12 0.00 25,190.33 4,525.21	0.00 0.00 0.00 4,525.21	4,525.21
665859AW4	Northern Trust Company Callable Note Cont 4/10/2027 4% Due 05/10/2027	05/05/2022 05/10/2022 1,345,000.00	1,342,821.10 0.00 0.00 1,342,821.10	3,138.33 0.00 7,621.67 4,483.34	0.00 0.00 0.00 4,483.34	4,483.34
66815L2A6	Northwestern Mutual Gbl Note 0.8% Due 01/14/2026	12/06/2021 12/08/2021 1,870,000.00	1,820,388.90 0.00 0.00 1,820,388.90	5,693.11 0.00 6,939.78 1,246.67	0.00 0.00 0.00 1,246.67	1,246.67
66815L2J7	Northwestern Mutual Gbl Note 4% Due 07/01/2025	06/27/2022 07/01/2022 2,350,000.00	2,349,201.00 0.00 0.00 2,349,201.00	39,166.67 0.00 47,000.00 7,833.33	0.00 0.00 0.00 7,833.33	7,833.33
69371RR73	Paccar Financial Corp Note 2.85% Due 04/07/2025	03/31/2022 04/07/2022 2,970,000.00	2,969,227.80 0.00 0.00 2,969,227.80	12,696.75 0.00 19,750.50 7,053.75	0.00 0.00 0.00 7,053.75	7,053.75

City of Corona Consolidated

Income Earned



Account #10003

As of December 31, 2023

CUSIP	Security Description	Trade Date Settle Date Units	Book Value: Begin Book Value: Acq Book Value: Disp Book Value: End	Prior Accrued Inc. Received Ending Accrued Total Interest	Accr. Of Discount Amort. Of Premium Net Accret/Amort Income Earned	Total Income
69371RS64	Paccar Financial Corp Note 4.95% Due 08/10/2028	08/03/2023 08/10/2023 1,670,000.00	1,667,361.40 0.00 0.00 1,667,361.40	25,488.38 0.00 32,377.13 6,888.75	0.00 0.00 0.00 6,888.75	6,888.75
74153WCQ0	Prcoa Global Funding Note 1.15% Due 12/06/2024	12/01/2021 12/08/2021 1,975,000.00	1,972,965.75 0.00 0.00 1,972,965.75	11,040.80 11,356.25 1,577.26 1,892.71	0.00 0.00 0.00 1,892.71	1,892.71
74340XCG4	Prologis LP Callable Note Cont 5/15/2028 4.875% Due 06/15/2028	Various Various 4,000,000.00	3,959,713.70 0.00 0.00 3,959,713.70	82,875.00 90,458.33 8,666.66 16,249.99	0.00 0.00 0.00 16,249.99	16,249.99
74456QBX3	Public Service El & Gas CALLable Note Cont 6/1/2028 3.65% Due 09/01/2028	09/12/2023 09/14/2023 3,000,000.00	2,805,270.00 0.00 0.00 2,805,270.00	27,375.00 0.00 36,500.00 9,125.00	0.00 0.00 0.00 9,125.00	9,125.00
756109AU8	Realty Income Corp Callable Note Cont 10/15/2027 3.65% Due 01/15/2028	Various Various 4,500,000.00	4,242,810.00 0.00 0.00 4,242,810.00	62,050.00 0.00 75,737.50 13,687.50	0.00 0.00 0.00 13,687.50	13,687.50
78016EZ59	Royal Bank of Canada Note 3.375% Due 04/14/2025	04/07/2022 04/14/2022 1,270,000.00	1,269,530.10 0.00 0.00 1,269,530.10	5,595.94 0.00 9,167.81 3,571.87	0.00 0.00 0.00 3,571.87	3,571.87
78016HZS2	ROYAL BANK OF CANADA Note 5.2% Due 08/01/2028	09/12/2023 09/14/2023 3,500,000.00	3,454,675.00 0.00 0.00 3,454,675.00	66,227.78 0.00 81,394.44 15,166.66	0.00 0.00 0.00 15,166.66	15,166.66
808513BY0	Charles Schwab Corp Callable Note Cont 2/3/2027 2.45% Due 03/03/2027	03/09/2022 03/11/2022 1,300,000.00	1,282,866.00 0.00 0.00 1,282,866.00	7,785.56 0.00 10,439.72 2,654.16	0.00 0.00 0.00 2,654.16	2,654.16
880591EZ1	Tennessee Valley Authority Note 3.875% Due 03/15/2028	05/04/2023 05/05/2023 3,500,000.00	3,548,755.00 0.00 0.00 3,548,755.00	28,631.94 0.00 39,934.03 11,302.09	0.00 0.00 0.00 11,302.09	11,302.09

City of Corona Consolidated

Income Earned



Account #10003

As of December 31, 2023

CUSIP	Security Description	Trade Date Settle Date Units	Book Value: Begin Book Value: Acq Book Value: Disp Book Value: End	Prior Accrued Inc. Received Ending Accrued Total Interest	Accr. Of Discount Amort. Of Premium Net Accret/Amort Income Earned	Total Income
89114TZT2	Toronto-Dominion Bank Note 2.8% Due 03/10/2027	03/09/2022 03/11/2022 1,900,000.00	1,884,933.00 0.00 0.00 1,884,933.00	11,970.00 0.00 16,403.33 4,433.33	0.00 0.00 0.00 4,433.33	4,433.33
89115A2C5	Toronto-Dominion Bank Note 4.108% Due 06/08/2027	08/26/2022 08/30/2022 1,400,000.00	1,395,310.00 0.00 0.00 1,395,310.00	27,637.71 28,756.00 3,674.38 4,792.67	0.00 0.00 0.00 4,792.67	4,792.67
89236TJK2	Toyota Motor Credit Corp Note 1.125% Due 06/18/2026	06/15/2021 06/18/2021 3,325,000.00	3,323,537.00 0.00 0.00 3,323,537.00	16,936.72 18,703.13 1,350.78 3,117.19	0.00 0.00 0.00 3,117.19	3,117.19
89236TJT3	Toyota Motor Credit Corp Note 1.45% Due 01/13/2025	01/10/2022 01/13/2022 2,700,000.00	2,696,382.00 0.00 0.00 2,696,382.00	15,007.50 0.00 18,270.00 3,262.50	0.00 0.00 0.00 3,262.50	3,262.50
89236XAC0	Toyota Auto Receivables 2020-D A3 Due 01/15/2025	10/06/2020 10/13/2020 0.00	21,876.00 0.00 21,876.00 0.00	3.40 6.39 0.00 2.99	0.00 0.00 0.00 2.99	2.99
89238JAC9	Toyota Auto Receivables Trust 2021-D A3 0.71% Due 04/15/2026	11/09/2021 11/15/2021 675,578.87	723,970.99 0.00 48,406.51 675,564.48	228.46 428.36 213.18 413.08	0.00 0.00 0.00 413.08	413.08
89238LAC4	Toyota Lease Owner Trust 2022-A A3 1.96% Due 02/20/2025	02/23/2022 02/28/2022 1,555,407.37	1,858,775.96 0.00 303,613.41 1,555,162.55	1,113.38 3,036.48 931.52 2,854.62	0.00 0.00 0.00 2,854.62	2,854.62
89240BAC2	Toyota Auto Receivables Owners 2021-A A3 0.26% Due 05/15/2025	02/02/2021 02/08/2021 484,909.94	582,240.78 0.00 97,420.84 484,819.94	67.29 126.18 56.03 114.92	0.00 0.00 0.00 114.92	114.92
90331HPL1	US Bank NA Callable Note Cont 12/21/2024 Due 01/21/2025	01/16/2020 01/21/2020 0.00	4,136,171.15 0.00 4,136,171.15 0.00	30,684.51 32,336.76 0.00 1,652.25	0.00 0.00 0.00 1,652.25	1,652.25

City of Corona Consolidated

Income Earned



Account #10003

As of December 31, 2023

CUSIP	Security Description	Trade Date Settle Date Units	Book Value: Begin Book Value: Acq Book Value: Disp Book Value: End	Prior Accrued Inc. Received Ending Accrued Total Interest	Accr. Of Discount Amort. Of Premium Net Accret/Amort Income Earned	Total Income
9128283D0	US Treasury Note 2.25% Due 10/31/2024	11/07/2019 11/08/2019 4,000,000.00	4,090,468.75 0.00 0.00 4,090,468.75	7,664.84 0.00 15,329.67 7,664.83	0.00 0.00 0.00 7,664.83	7,664.83
912828D56	US Treasury Note 2.375% Due 08/15/2024	12/12/2019 12/13/2019 5,000,000.00	5,140,234.38 0.00 0.00 5,140,234.38	34,850.54 0.00 44,853.94 10,003.40	0.00 0.00 0.00 10,003.40	10,003.40
912828ZC7	US Treasury Note 1.125% Due 02/28/2025	03/18/2020 03/19/2020 7,000,000.00	7,108,007.81 0.00 0.00 7,108,007.81	19,903.85 0.00 26,610.58 6,706.73	0.00 0.00 0.00 6,706.73	6,706.73
91282CAB7	US Treasury Note 0.25% Due 07/31/2025	03/12/2021 03/15/2021 5,975,000.00	5,879,062.50 0.00 24,496.09 5,854,566.41	5,013.59 25.65 6,251.02 1,263.08	0.00 0.00 0.00 1,263.08	1,263.08
91282CAM3	US Treasury Note 0.25% Due 09/30/2025	03/29/2021 03/30/2021 3,200,000.00	3,130,375.00 0.00 0.00 3,130,375.00	1,355.19 0.00 2,032.79 677.60	0.00 0.00 0.00 677.60	677.60
91282CAT8	US Treasury Note 0.25% Due 10/31/2025	02/19/2021 02/22/2021 6,000,000.00	5,923,125.00 0.00 0.00 5,923,125.00	1,277.47 0.00 2,554.95 1,277.48	0.00 0.00 0.00 1,277.48	1,277.48
91282CAZ4	US Treasury Note 0.375% Due 11/30/2025	03/26/2021 03/29/2021 3,800,000.00	3,731,867.19 0.00 0.00 3,731,867.19	38.93 0.00 1,245.90 1,206.97	0.00 0.00 0.00 1,206.97	1,206.97
91282CCW9	US Treasury Note 0.75% Due 08/31/2026	09/23/2021 09/24/2021 1,570,000.00	1,558,899.61 0.00 0.00 1,558,899.61	2,976.10 0.00 3,978.91 1,002.81	0.00 0.00 0.00 1,002.81	1,002.81
91282CCZ2	US Treasury Note 0.875% Due 09/30/2026	10/18/2021 10/19/2021 3,130,000.00	3,083,172.27 0.00 0.00 3,083,172.27	4,639.41 0.00 6,959.12 2,319.71	0.00 0.00 0.00 2,319.71	2,319.71

City of Corona Consolidated

Income Earned



Account #10003

As of December 31, 2023

CUSIP	Security Description	Trade Date Settle Date Units	Book Value: Begin Book Value: Acq Book Value: Disp Book Value: End	Prior Accrued Inc. Received Ending Accrued Total Interest	Accr. Of Discount Amort. Of Premium Net Accret/Amort Income Earned	Total Income
91282CDG3	US Treasury Note 1.125% Due 10/31/2026	11/15/2021 11/17/2021 3,120,000.00	3,100,987.50 0.00 0.00 3,100,987.50	2,989.29 0.00 5,978.57 2,989.28	0.00 0.00 0.00 2,989.28	2,989.28
91282CED9	US Treasury Note 1.75% Due 03/15/2025	04/05/2022 04/07/2022 7,000,000.00	6,823,085.94 0.00 0.00 6,823,085.94	25,913.46 0.00 36,346.15 10,432.69	0.00 0.00 0.00 10,432.69	10,432.69
91282CET4	US Treasury Note 2.625% Due 05/31/2027	06/09/2022 06/10/2022 2,400,000.00	2,351,156.25 0.00 0.00 2,351,156.25	172.13 0.00 5,508.20 5,336.07	0.00 0.00 0.00 5,336.07	5,336.07
91282CEW7	US Treasury Note 3.25% Due 06/30/2027	Various Various 6,650,000.00	6,690,380.86 0.00 0.00 6,690,380.86	90,443.61 108,062.50 593.75 18,212.64	0.00 0.00 0.00 18,212.64	18,212.64
91282CFB2	US Treasury Note 2.75% Due 07/31/2027	08/22/2022 08/23/2022 1,300,000.00	1,277,960.94 0.00 0.00 1,277,960.94	11,949.05 0.00 14,960.60 3,011.55	0.00 0.00 0.00 3,011.55	3,011.55
91282CFH9	US Treasury Note 3.125% Due 08/31/2027	Various Various 3,450,000.00	3,399,517.58 0.00 0.00 3,399,517.58	27,249.32 0.00 36,431.15 9,181.83	0.00 0.00 0.00 9,181.83	9,181.83
91282CFM8	US Treasury Note 4.125% Due 09/30/2027	Various Various 2,800,000.00	2,770,000.01 0.00 0.00 2,770,000.01	19,565.57 0.00 29,348.36 9,782.79	0.00 0.00 0.00 9,782.79	9,782.79
91282CFZ9	US Treasury Note 3.875% Due 11/30/2027	Various Various 4,600,000.00	4,628,085.94 0.00 0.00 4,628,085.94	487.02 0.00 15,584.70 15,097.68	0.00 0.00 0.00 15,097.68	15,097.68
91282CGC9	US Treasury Note 3.875% Due 12/31/2027	Various Various 7,000,000.00	7,028,945.31 0.00 0.00 7,028,945.31	113,512.23 135,625.00 745.19 22,857.96	0.00 0.00 0.00 22,857.96	22,857.96

City of Corona Consolidated

Income Earned



Account #10003

As of December 31, 2023

CUSIP	Security Description	Trade Date Settle Date Units	Book Value: Begin Book Value: Acq Book Value: Disp Book Value: End	Prior Accrued Inc. Received Ending Accrued Total Interest	Accr. Of Discount Amort. Of Premium Net Accret/Amort Income Earned	Total Income
91282CGH8	US Treasury Note 3.5% Due 01/31/2028	02/16/2023 02/17/2023 7,000,000.00	6,828,007.81 0.00 0.00 6,828,007.81	81,888.59 0.00 102,527.17 20,638.58	0.00 0.00 0.00 20,638.58	20,638.58
91282CGP0	US Treasury Note 4% Due 02/29/2028	02/23/2023 02/28/2023 7,000,000.00	6,949,960.94 0.00 0.00 6,949,960.94	70,769.23 0.00 94,615.38 23,846.15	0.00 0.00 0.00 23,846.15	23,846.15
91282CHE4	US Treasury Note 3.625% Due 05/31/2028	06/14/2023 06/20/2023 7,000,000.00	6,884,335.94 0.00 0.00 6,884,335.94	693.31 0.00 22,185.79 21,492.48	0.00 0.00 0.00 21,492.48	21,492.48
91282CHX2	US Treasury Note 4.375% Due 08/31/2028	09/25/2023 09/26/2023 1,900,000.00	1,879,960.94 0.00 0.00 1,879,960.94	21,009.62 0.00 28,088.94 7,079.32	0.00 0.00 0.00 7,079.32	7,079.32
91282CJA0	US Treasury Note 4.625% Due 09/30/2028	10/04/2023 10/05/2023 5,800,000.00	5,763,296.88 0.00 0.00 5,763,296.88	45,441.26 0.00 68,161.89 22,720.63	0.00 0.00 0.00 22,720.63	22,720.63
91282CJF9	US Treasury Note 4.875% Due 10/31/2028	10/27/2023 10/31/2023 2,000,000.00	2,007,578.13 0.00 0.00 2,007,578.13	8,303.57 0.00 16,607.14 8,303.57	0.00 0.00 0.00 8,303.57	8,303.57
91282CJN2	US Treasury Note 4.375% Due 11/30/2028	12/28/2023 12/29/2023 3,400,000.00	0.00 3,482,875.00 0.00 3,482,875.00	0.00 (11,786.20) 13,005.46 1,219.26	0.00 0.00 0.00 1,219.26	1,219.26
91324PEC2	United Health Group Inc Callable Note Cont 4/15/2026 1.15% Due 05/15/2026	Various Various 805,000.00	807,605.05 0.00 0.00 807,605.05	411.44 0.00 1,182.90 771.46	0.00 0.00 0.00 771.46	771.46
91324PEG3	United Health Group Inc Callable Note Cont 4/15/2027 3.7% Due 05/15/2027	05/17/2022 05/20/2022 1,365,000.00	1,365,638.40 0.00 0.00 1,365,638.40	2,244.66 0.00 6,453.41 4,208.75	0.00 0.00 0.00 4,208.75	4,208.75

City of Corona Consolidated

Income Earned



Account #10003

As of December 31, 2023

CUSIP	Security Description	Trade Date Settle Date Units	Book Value: Begin Book Value: Acq Book Value: Disp Book Value: End	Prior Accrued Inc. Received Ending Accrued Total Interest	Accr. Of Discount Amort. Of Premium Net Accret/Amort Income Earned	Total Income
91324PEP3	United Health Group Inc Callable Note Cont 1/15/2028 5.25% Due 02/15/2028	02/16/2023 02/21/2023 1,500,000.00	1,532,220.00 0.00 0.00 1,532,220.00	23,187.50 0.00 29,750.00 6,562.50	0.00 0.00 0.00 6,562.50	6,562.50
92348KAV5	Verizon Master Trust 2022-5 A1A 3.72% Due 07/20/2027	08/02/2022 08/11/2022 1,150,000.00	1,149,949.40 0.00 0.00 1,149,949.40	1,307.17 3,565.00 1,307.17 3,565.00	0.00 0.00 0.00 3,565.00	3,565.00
931142ERO	Wal-Mart Stores Callable Note Cont 08/17/2026 1.05% Due 09/17/2026	09/08/2021 09/17/2021 785,000.00	783,516.35 0.00 0.00 783,516.35	1,694.29 0.00 2,381.17 686.88	0.00 0.00 0.00 686.88	686.88
			346,129,922.44	1,694,431.65	0.00	
			9,051,039.13	791,853.67	0.00	
			5,900,719.35	1,598,426.56	0.00	
Total Fixed Income		351,143,598.05	349,280,242.22	695,848.58	695,848.58	695,848.58

CASH & EQUIVALENT

60934N807	Federated Investors Govt Oblig Fund Inst.	Various Various 363,352.38	3,082,456.15 29,911,120.80 32,630,224.57 363,352.38	0.00 6,254.16 0.00 6,254.16	0.00 0.00 0.00 6,254.16	6,254.16
912797FH5	US Treasury Bill 5.228% Due 05/16/2024	10/31/2023 11/01/2023 26,000,000.00	25,256,214.46 0.00 0.00 25,256,214.46	113,266.83 0.00 230,309.23 117,042.40	0.00 0.00 0.00 117,042.40	117,042.40
912797FS1	US Treasury Bill 5.096% Due 06/13/2024	12/15/2023 12/18/2023 31,000,000.00	0.00 30,218,896.44 0.00 30,218,896.44	0.00 0.00 61,435.11 61,435.11	0.00 0.00 0.00 61,435.11	61,435.11
912797FU6	US Treasury Bill Due 12/14/2023	06/15/2023 06/16/2023 0.00	29,225,923.33 0.00 29,225,923.33 0.00	718,480.00 774,076.67 0.00 55,596.67	0.00 0.00 0.00 55,596.67	55,596.67

City of Corona Consolidated

Account #10003

Income Earned

As of December 31, 2023



CUSIP	Security Description	Trade Date Settle Date Units	Book Value: Begin Book Value: Acq Book Value: Disp Book Value: End	Prior Accrued Inc. Received Ending Accrued Total Interest	Accr. Of Discount Amort. Of Premium Net Accret/Amort Income Earned	Total Income
912797GM3	US Treasury Bill 5.262% Due 02/08/2024	08/14/2023 08/15/2023 20,500,000.00	19,969,634.25 0.00 0.00 19,969,634.25	323,613.00 0.00 416,501.92 92,888.92	0.00 0.00 0.00 92,888.92	92,888.92
912797GX9	US Treasury Bill 5.285% Due 03/14/2024	09/14/2023 09/15/2023 22,350,000.00	21,756,086.43 0.00 0.00 21,756,086.43	252,659.36 0.00 354,379.37 101,720.01	0.00 0.00 0.00 101,720.01	101,720.01
912797HF7	US Treasury Bill 5.3% Due 04/11/2024	10/31/2023 11/01/2023 26,000,000.00	25,379,900.00 0.00 0.00 25,379,900.00	114,833.33 0.00 233,494.44 118,661.11	0.00 0.00 0.00 118,661.11	118,661.11
Total Cash & Equivalent			124,670,214.62 60,130,017.24 61,856,147.90 122,944,083.96	1,522,852.52 780,330.83 1,296,120.07 553,598.38	0.00 0.00 0.00 553,598.38	553,598.38
LOCAL AGENCY INVESTMENT FUND						
90LAIF\$00	Local Agency Investment Fund State Pool	Various Various 35,997,356.57	29,597,356.57 25,400,000.00 19,000,000.00 35,997,356.57	177,648.84 0.00 281,903.44 104,254.60	0.00 0.00 0.00 104,254.60	104,254.60
Total Local Agency Investment Fund			29,597,356.57 25,400,000.00 19,000,000.00 35,997,356.57	177,648.84 0.00 281,903.44 104,254.60	0.00 0.00 0.00 104,254.60	104,254.60
TOTAL PORTFOLIO			500,397,493.63 94,581,056.37 86,756,867.25 508,221,682.75	3,394,933.01 1,572,184.50 3,176,450.07 1,353,701.56	0.00 0.00 0.00 1,353,701.56	1,353,701.56

City of Corona Consolidated

Account #10003

Cash Flow Report

As of December 31, 2023



Payment Date	Transaction Type	CUSIP	Quantity	Security Description	Principal Amount	Income	Total Amount
01/01/2024	Interest	66815L2J7	2,350,000.00	Northwestern Mutual Glbl Note	0.00	47,000.00	47,000.00
01/07/2024	Interest	3135G0X24	4,220,000.00	FNMA Note 1.625% Due 1/7/2025	0.00	34,287.50	34,287.50
01/11/2024	Interest	59217GER6	2,485,000.00	Metlife Note 1.875% Due 1/11/2027	0.00	23,296.88	23,296.88
01/13/2024	Interest	89236TJT3	2,700,000.00	Toyota Motor Credit Corp Note 1.45% Due 1/13/2025	0.00	19,575.00	19,575.00
01/14/2024	Interest	66815L2A6	1,870,000.00	Northwestern Mutual Glbl Note 0.8% Due 1/14/2026	0.00	7,480.00	7,480.00
01/14/2024	Interest	64952WEK5	3,745,000.00	New York Life Global Note 1.45% Due 1/14/2025	0.00	27,151.25	27,151.25
01/15/2024	Dividend	90LAIF\$00	2,708,399,650.04	Local Agency Investment Fund State Pool	0.00	281,618.01	281,618.01
01/15/2024	Interest	756109AU8	4,500,000.00	Realty Income Corp Callable Note Cont 10/15/2027 3.65% Due 1/15/2028	0.00	82,125.00	82,125.00
01/15/2024	Paydown	89240BAC2	484,909.94	Toyota Auto Receivables Owners 2021-A A3 0.26% Due 5/15/2025	161,584.13	105.06	161,689.19
01/15/2024	Paydown	44891WAC3	502,957.57	Hyundai Auto Lease Trust 2022-A A3 1.16% Due 1/15/2025	125,497.61	486.19	125,983.80
01/15/2024	Paydown	448977AD0	1,310,975.16	Hyundai Auto Receivables Trust 2022-A A3 2.22% Due 10/15/2026	72,040.71	2,425.30	74,466.01
01/15/2024	Paydown	44933LAC7	387,530.90	Hyundai Auto Receivables Trust 2021-A A3 0.38% Due 9/15/2025	77,455.82	122.72	77,578.54
01/15/2024	Paydown	47787JAC2	853,492.06	John Deere Owner Trust 2022-A A3 2.32% Due 9/16/2026	40,123.36	1,650.08	41,773.44
01/15/2024	Paydown	47789QAC4	786,004.39	John Deere Owner Trust 2021-B A3 0.52% Due 3/16/2026	52,366.68	340.60	52,707.28
01/15/2024	Paydown	02582JIT8	2,765,000.00	American Express Credit Trust 2022-2 A 3.39% Due 5/17/2027	0.00	7,811.13	7,811.13
01/15/2024	Paydown	161571HT4	3,645,000.00	Chase Issuance Trust 23-A1 A 5.16% Due 9/15/2028	0.00	15,673.50	15,673.50
01/15/2024	Paydown	43815BAC4	1,610,241.01	Honda Auto Receivables Trust 2022-1 A3 1.88% Due 5/15/2026	91,442.12	2,522.71	93,964.83

City of Corona Consolidated

Account #10003

Cash Flow Report

As of December 31, 2023



Payment Date	Transaction Type	CUSIP	Quantity	Security Description	Principal Amount	Income	Total Amount
01/15/2024	Paydown	44891RAC4	170,395.49	Hyundai Auto Receivables Trust 2020-C A3 0.38% Due 5/15/2025	85,182.13	53.96	85,236.09
01/15/2024	Paydown	89238JAC9	675,578.87	Toyota Auto Receivables Trust 2021-D A3 0.71% Due 4/15/2026	48,070.32	399.72	48,470.04
01/15/2024	Paydown	44935FAD6	504,075.27	Hyundai Auto Receivables Trust 2021-C A3 0.74% Due 5/15/2026	38,736.26	310.85	39,047.11
01/15/2024	Paydown	47800CAC0	1,880,000.00	John Deere Owner Trust 2023-A A3 5.01% Due 11/15/2027	36,286.94	7,849.00	44,135.94
01/16/2024	Interest	57629WDE7	2,272,000.00	Mass Mutual Global funding Note 1.2% Due 7/16/2026	0.00	13,632.00	13,632.00
01/16/2024	Paydown	362554AC1	561,939.35	GM Financial Securitized Term 2021-4 A3 0.68% Due 9/16/2026	37,401.47	318.43	37,719.90
01/16/2024	Paydown	380146AC4	550,408.81	GM Financial Auto Receivables 2022-1 A3 1.26% Due 11/16/2026	31,256.53	577.93	31,834.46
01/20/2024	Interest	24422EWR6	2,450,000.00	John Deere Capital Corp Note 4.75% Due 1/20/2028	0.00	58,187.50	58,187.50
01/20/2024	Paydown	3137BSP72	0.00	FHLMC K058 A2 2.653% Due 8/25/2026	0.00	3,316.25	3,316.25
01/20/2024	Paydown	3137BSRE5	0.00	FHLMC K059 A2 3.12% Due 9/25/2026	0.00	7,800.00	7,800.00
01/20/2024	Paydown	92348KAV5	1,150,000.00	Verizon Master Trust 2022-5 A1A 3.72% Due 7/20/2027	65,984.99	3,565.00	69,549.99
01/20/2024	Paydown	3137FEBQ2	0.00	FHLMC K072 A2 3.444% Due 12/25/2027	0.00	13,460.30	13,460.30
01/20/2024	Paydown	3137FJEH8	0.00	FHLMC K081 A2 3.9% Due 8/25/2028	0.00	10,231.00	10,231.00
01/20/2024	Paydown	36265MAC9	1,044,024.87	GM Financial Auto Lease Trust 2022-1 A3 1.9% Due 3/20/2025	259,296.36	1,653.04	260,949.40
01/20/2024	Paydown	3137FBBX3	0.00	FHLMC K068 A2 3.244% Due 8/25/2027	0.00	7,163.83	7,163.83
01/20/2024	Paydown	89238LAC4	1,555,407.37	Toyota Lease Owner Trust 2022-A A3 1.96% Due 2/20/2025	258,404.09	2,540.50	260,944.59
01/21/2024	Interest	3137EAEU9	6,300,000.00	FHLMC Note 0.375% Due 7/21/2025	0.00	11,812.50	11,812.50

City of Corona Consolidated

Account #10003

Cash Flow Report

As of December 31, 2023



Payment Date	Transaction Type	CUSIP	Quantity	Security Description	Principal Amount	Income	Total Amount
01/21/2024	Paydown	43815GAC3	713,966.06	Honda Auto Receivables Trust 2021-4 A3 0.88% Due 1/21/2026	50,920.27	523.58	51,443.85
01/21/2024	Paydown	43813GAC5	128,058.95	Honda Auto Receivables Trust 2021-1 A3 0.27% Due 4/21/2025	42,676.01	28.81	42,704.82
01/25/2024	Paydown	3137F4D41	3,000,000.00	FHLMC K074 A2 3.6% Due 1/25/2028	56,196.71	9,000.00	65,196.71
01/25/2024	Paydown	3137FEBQ2	4,690,000.00	FHLMC K072 A2 3.444% Due 12/25/2027	0.00	13,460.30	13,460.30
01/25/2024	Paydown	3137FETN0	6,000,000.00	FHLMC K073 A2 3.35% Due 1/25/2028	0.00	16,750.00	16,750.00
01/25/2024	Paydown	3137FJEH8	3,148,000.00	FHLMC K081 A2 3.9% Due 8/25/2028	0.00	10,231.00	10,231.00
01/25/2024	Paydown	3137FBBX3	2,650,000.00	FHLMC K068 A2 3.244% Due 8/25/2027	0.00	7,163.83	7,163.83
01/25/2024	Paydown	05602RAD3	1,039,745.37	BMW Vehicle Owner Trust 2022-A A3 3.21% Due 8/25/2026	131,844.18	2,781.32	134,625.50
01/25/2024	Paydown	3137BSP72	1,500,000.00	FHLMC K058 A2 2.653% Due 8/25/2026	0.00	3,316.25	3,316.25
01/25/2024	Paydown	05601XAC3	260,003.10	BMW Vehicle Lease Trust 2022-1 A3 1.1% Due 3/25/2025	86,288.91	238.34	86,527.25
01/25/2024	Paydown	3137BSRE5	3,000,000.00	FHLMC K059 A2 3.12% Due 9/25/2026	0.00	7,800.00	7,800.00
01/25/2024	Paydown	3137FG6X8	5,320,000.00	FHLMC K077 A2 3.85% Due 5/25/2028	91,123.06	17,068.34	108,191.40
01/25/2024	Paydown	3137FGR31	1,997,000.00	FHLMC K078 A2 3.854% Due 6/25/2028	0.00	6,413.70	6,413.70
01/25/2024	Paydown	3137FJKE8	2,500,000.00	FHLMC K082 A2 3.92% Due 9/25/2028	0.00	8,166.67	8,166.67
01/31/2024	Interest	91282CGH8	7,000,000.00	US Treasury Note 3.5% Due 1/31/2028	0.00	122,500.00	122,500.00
01/31/2024	Interest	91282CAB7	5,975,000.00	US Treasury Note 0.25% Due 7/31/2025	0.00	7,468.75	7,468.75
01/31/2024	Interest	91282CFB2	1,300,000.00	US Treasury Note 2.75% Due 7/31/2027	0.00	17,875.00	17,875.00

City of Corona Consolidated

Account #10003

Cash Flow Report

As of December 31, 2023



Payment Date	Transaction Type	CUSIP	Quantity	Security Description	Principal Amount	Income	Total Amount
JAN 2024					1,940,178.66	947,328.63	2,887,507.29
02/01/2024	Interest	78016HZS2	3,500,000.00	ROYAL BANK OF CANADA Note 5.2% Due 8/1/2028	0.00	96,561.11	96,561.11
02/08/2024	Maturity	912797GM3	20,500,000.00	US Treasury Bill 5.262% Due 2/8/2024	19,969,634.25	530,365.75	20,500,000.00
02/10/2024	Interest	69371RS64	1,670,000.00	Paccar Financial Corp Note 4.95% Due 8/10/2028	0.00	41,332.50	41,332.50
02/12/2024	Interest	3137EAEP0	6,575,000.00	FHLMC Note 1.5% Due 2/12/2025	0.00	49,312.50	49,312.50
02/15/2024	Interest	912828D56	5,000,000.00	US Treasury Note 2.375% Due 8/15/2024	0.00	59,375.00	59,375.00
02/15/2024	Interest	91324PEP3	1,500,000.00	United Health Group Inc Callable Note Cont 1/15/2028 5.25% Due 2/15/2028	0.00	39,375.00	39,375.00
02/15/2024	Paydown	02582JIT8	2,765,000.00	American Express Credit Trust 2022-2 A 3.39% Due 5/17/2027	0.00	7,811.13	7,811.13
02/15/2024	Paydown	44891RAC4	170,395.49	Hyundai Auto Receivables Trust 2020-C A3 0.38% Due 5/15/2025	85,213.37	26.98	85,240.35
02/15/2024	Paydown	448977AD0	1,310,975.16	Hyundai Auto Receivables Trust 2022-A A3 2.22% Due 10/15/2026	72,133.16	2,292.03	74,425.19
02/15/2024	Paydown	47787JAC2	853,492.06	John Deere Owner Trust 2022-A A3 2.32% Due 9/16/2026	40,174.85	1,572.51	41,747.36
02/15/2024	Paydown	44891WAC3	502,957.57	Hyundai Auto Lease Trust 2022-A A3 1.16% Due 1/15/2025	125,658.66	364.88	126,023.54
02/15/2024	Paydown	44933LAC7	387,530.90	Hyundai Auto Receivables Trust 2021-A A3 0.38% Due 9/15/2025	77,480.99	98.19	77,579.18
02/15/2024	Paydown	44935FAD6	504,075.27	Hyundai Auto Receivables Trust 2021-C A3 0.74% Due 5/15/2026	38,742.72	286.96	39,029.68
02/15/2024	Paydown	89238JAC9	675,578.87	Toyota Auto Receivables Trust 2021-D A3 0.71% Due 4/15/2026	48,098.76	371.28	48,470.04
02/15/2024	Paydown	161571HT4	3,645,000.00	Chase Issuance Trust 23-A1 A 5.16% Due 9/15/2028	0.00	15,673.50	15,673.50
02/15/2024	Paydown	43815BAC4	1,610,241.01	Honda Auto Receivables Trust 2022-1 A3 1.88% Due 5/15/2026	91,842.94	2,379.45	94,222.39

City of Corona Consolidated

Account #10003

Cash Flow Report

As of December 31, 2023



Payment Date	Transaction Type	CUSIP	Quantity	Security Description	Principal Amount	Income	Total Amount
02/15/2024	Paydown	47789QAC4	786,004.39	John Deere Owner Trust 2021-B A3 0.52% Due 3/16/2026	52,371.48	317.91	52,689.39
02/15/2024	Paydown	89240BAC2	484,909.94	Toyota Auto Receivables Owners 2021-A A3 0.26% Due 5/15/2025	161,636.64	70.05	161,706.69
02/15/2024	Paydown	47800CAC0	1,880,000.00	John Deere Owner Trust 2023-A A3 5.01% Due 11/15/2027	36,438.44	7,697.50	44,135.94
02/16/2024	Paydown	380146AC4	550,408.81	GM Financial Auto Receivables 2022-1 A3 1.26% Due 11/16/2026	31,393.54	545.11	31,938.65
02/16/2024	Paydown	362554AC1	561,939.35	GM Financial Securitized Term 2021-4 A3 0.68% Due 9/16/2026	37,410.20	297.24	37,707.44
02/20/2024	Paydown	92348KAV5	1,150,000.00	Verizon Master Trust 2022-5 A1A 3.72% Due 7/20/2027	66,189.54	3,360.45	69,549.99
02/20/2024	Paydown	36265MAC9	1,044,024.87	GM Financial Auto Lease Trust 2022-1 A3 1.9% Due 3/20/2025	260,432.94	1,242.49	261,675.43
02/20/2024	Paydown	89238LAC4	1,555,407.37	Toyota Lease Owner Trust 2022-A A3 1.96% Due 2/20/2025	258,735.71	2,118.44	260,854.15
02/21/2024	Paydown	43813GAC5	128,058.95	Honda Auto Receivables Trust 2021-1 A3 0.27% Due 4/21/2025	42,686.32	19.21	42,705.53
02/21/2024	Paydown	43815GAC3	713,966.06	Honda Auto Receivables Trust 2021-4 A3 0.88% Due 1/21/2026	50,932.16	486.23	51,418.39
02/25/2024	Interest	3135G05X7	6,285,000.00	FNMA Note 0.375% Due 8/25/2025	0.00	11,784.38	11,784.38
02/25/2024	Paydown	3137FEBQ2	4,690,000.00	FHLMC K072 A2 3.444% Due 12/25/2027	0.00	13,460.30	13,460.30
02/25/2024	Paydown	3137FETN0	6,000,000.00	FHLMC K073 A2 3.35% Due 1/25/2028	0.00	16,750.00	16,750.00
02/25/2024	Paydown	3137FG6X8	5,320,000.00	FHLMC K077 A2 3.85% Due 5/25/2028	91,457.18	16,775.98	108,233.16
02/25/2024	Paydown	3137FGR31	1,997,000.00	FHLMC K078 A2 3.854% Due 6/25/2028	0.00	6,413.70	6,413.70
02/25/2024	Paydown	3137FJKE8	2,500,000.00	FHLMC K082 A2 3.92% Due 9/25/2028	0.00	8,166.67	8,166.67
02/25/2024	Paydown	05602RAD3	1,039,745.37	BMW Vehicle Owner Trust 2022-A A3 3.21% Due 8/25/2026	123,218.20	2,428.64	125,646.84

City of Corona Consolidated

Account #10003

Cash Flow Report

As of December 31, 2023



Payment Date	Transaction Type	CUSIP	Quantity	Security Description	Principal Amount	Income	Total Amount
02/25/2024	Paydown	3137FBBX3	2,650,000.00	FHLMC K068 A2 3.244% Due 8/25/2027	0.00	7,163.83	7,163.83
02/25/2024	Paydown	3137FJEH8	3,148,000.00	FHLMC K081 A2 3.9% Due 8/25/2028	0.00	10,231.00	10,231.00
02/25/2024	Paydown	05601XAC3	260,003.10	BMW Vehicle Lease Trust 2022-1 A3 1.1% Due 3/25/2025	86,667.15	159.24	86,826.39
02/25/2024	Paydown	3137BSP72	1,500,000.00	FHLMC K058 A2 2.653% Due 8/25/2026	0.00	3,316.25	3,316.25
02/25/2024	Paydown	3137BSRE5	3,000,000.00	FHLMC K059 A2 3.12% Due 9/25/2026	0.00	7,800.00	7,800.00
02/25/2024	Paydown	3137F4D41	3,000,000.00	FHLMC K074 A2 3.6% Due 1/25/2028	56,394.80	8,831.41	65,226.21
02/29/2024	Interest	912828ZC7	7,000,000.00	US Treasury Note 1.125% Due 2/28/2025	0.00	39,375.00	39,375.00
02/29/2024	Interest	91282CHX2	1,900,000.00	US Treasury Note 4.375% Due 8/31/2028	0.00	41,562.50	41,562.50
02/29/2024	Interest	91282CFH9	3,450,000.00	US Treasury Note 3.125% Due 8/31/2027	0.00	53,906.25	53,906.25
02/29/2024	Interest	91282CGP0	7,000,000.00	US Treasury Note 4% Due 2/29/2028	0.00	140,000.00	140,000.00
02/29/2024	Interest	91282CCW9	1,570,000.00	US Treasury Note 0.75% Due 8/31/2026	0.00	5,887.50	5,887.50
FEB 2024					21,904,944.00	1,257,366.05	23,162,310.05
03/01/2024	Interest	74456QBX3	3,000,000.00	Public Service El & Gas CAllable Note Cont 6/1/2028 3.65% Due 9/1/2028	0.00	54,750.00	54,750.00
03/03/2024	Interest	808513BY0	1,300,000.00	Charles Schwab Corp Callable Note Cont 2/3/2027 2.45% Due 3/3/2027	0.00	15,925.00	15,925.00
03/09/2024	Interest	57636QAW4	2,090,000.00	MasterCard Inc Callable Note Cont 2/9/28 4.875% Due 3/9/2028	0.00	50,943.75	50,943.75
03/10/2024	Interest	89114Tzt2	1,900,000.00	Toronto-Dominion Bank Note 2.8% Due 3/10/2027	0.00	26,600.00	26,600.00
03/13/2024	Interest	3130A2UW4	4,000,000.00	FHLB Note 2.875% Due 9/13/2024	0.00	57,500.00	57,500.00

City of Corona Consolidated

Account #10003

Cash Flow Report

As of December 31, 2023



Payment Date	Transaction Type	CUSIP	Quantity	Security Description	Principal Amount	Income	Total Amount
03/14/2024	Interest	58989V2D5	1,715,000.00	Met Tower Global Funding Note 1.25% Due 9/14/2026	0.00	10,718.75	10,718.75
03/14/2024	Maturity	912797GX9	22,350,000.00	US Treasury Bill 5.285% Due 3/14/2024	21,756,086.43	593,913.57	22,350,000.00
03/15/2024	Interest	880591EZ1	3,500,000.00	Tennessee Valley Authority Note 3.875% Due 3/15/2028	0.00	67,812.50	67,812.50
03/15/2024	Interest	91282CED9	7,000,000.00	US Treasury Note	0.00	61,250.00	61,250.00
03/15/2024	Paydown	02582JIT8	2,765,000.00	American Express Credit Trust 2022-2 A 3.39% Due 5/17/2027	0.00	7,811.13	7,811.13
03/15/2024	Paydown	44935FAD6	504,075.27	Hyundai Auto Receivables Trust 2021-C A3 0.74% Due 5/15/2026	38,749.17	263.07	39,012.24
03/15/2024	Paydown	89238JAC9	675,578.87	Toyota Auto Receivables Trust 2021-D A3 0.71% Due 4/15/2026	48,127.22	342.82	48,470.04
03/15/2024	Paydown	161571HT4	3,645,000.00	Chase Issuance Trust 23-A1 A 5.16% Due 9/15/2028	0.00	15,673.50	15,673.50
03/15/2024	Paydown	43815BAC4	1,610,241.01	Honda Auto Receivables Trust 2022-1 A3 1.88% Due 5/15/2026	92,245.52	2,235.56	94,481.08
03/15/2024	Paydown	89240BAC2	484,909.94	Toyota Auto Receivables Owners 2021-A A3 0.26% Due 5/15/2025	161,689.18	35.03	161,724.21
03/15/2024	Paydown	44891WAC3	502,957.57	Hyundai Auto Lease Trust 2022-A A3 1.16% Due 1/15/2025	125,819.92	243.41	126,063.33
03/15/2024	Paydown	448977AD0	1,310,975.16	Hyundai Auto Receivables Trust 2022-A A3 2.22% Due 10/15/2026	72,225.73	2,158.58	74,384.31
03/15/2024	Paydown	44933LAC7	387,530.90	Hyundai Auto Receivables Trust 2021-A A3 0.38% Due 9/15/2025	77,506.18	73.65	77,579.83
03/15/2024	Paydown	47787JAC2	853,492.06	John Deere Owner Trust 2022-A A3 2.32% Due 9/16/2026	40,226.40	1,494.84	41,721.24
03/15/2024	Paydown	47789QAC4	786,004.39	John Deere Owner Trust 2021-B A3 0.52% Due 3/16/2026	52,376.27	295.22	52,671.49
03/15/2024	Paydown	47800CAC0	1,880,000.00	John Deere Owner Trust 2023-A A3 5.01% Due 11/15/2027	36,590.57	7,545.37	44,135.94
03/16/2024	Paydown	380146AC4	550,408.81	GM Financial Auto Receivables 2022-1 A3 1.26% Due 11/16/2026	31,531.14	512.15	32,043.29

City of Corona Consolidated

Account #10003

Cash Flow Report

As of December 31, 2023



Payment Date	Transaction Type	CUSIP	Quantity	Security Description	Principal Amount	Income	Total Amount
03/16/2024	Paydown	362554AC1	561,939.35	GM Financial Securitized Term 2021-4 A3 0.68% Due 9/16/2026	37,418.93	276.04	37,694.97
03/17/2024	Interest	931142ER0	785,000.00	Wal-Mart Stores Callable Note Cont 08/17/2026 1.05% Due 9/17/2026	0.00	4,121.25	4,121.25
03/20/2024	Paydown	36265MAC9	1,044,024.87	GM Financial Auto Lease Trust 2022-1 A3 1.9% Due 3/20/2025	261,574.51	830.13	262,404.64
03/20/2024	Paydown	89238LAC4	1,555,407.37	Toyota Lease Owner Trust 2022-A A3 1.96% Due 2/20/2025	259,067.76	1,695.84	260,763.60
03/20/2024	Paydown	92348KAV5	1,150,000.00	Verizon Master Trust 2022-5 A1A 3.72% Due 7/20/2027	66,394.73	3,155.26	69,549.99
03/21/2024	Paydown	43813GAC5	128,058.95	Honda Auto Receivables Trust 2021-1 A3 0.27% Due 4/21/2025	42,696.63	9.61	42,706.24
03/21/2024	Paydown	43815GAC3	713,966.06	Honda Auto Receivables Trust 2021-4 A3 0.88% Due 1/21/2026	50,944.04	448.88	51,392.92
03/23/2024	Interest	3137EAEX3	6,295,000.00	FHLMC Note 0.375% Due 9/23/2025	0.00	11,803.13	11,803.13
03/25/2024	Paydown	3137FBBX3	2,650,000.00	FHLMC K068 A2 3.244% Due 8/25/2027	0.00	7,163.83	7,163.83
03/25/2024	Paydown	3137FJEH8	3,148,000.00	FHLMC K081 A2 3.9% Due 8/25/2028	0.00	10,231.00	10,231.00
03/25/2024	Paydown	3137F4D41	3,000,000.00	FHLMC K074 A2 3.6% Due 1/25/2028	56,593.59	8,662.23	65,255.82
03/25/2024	Paydown	3137FEBQ2	4,690,000.00	FHLMC K072 A2 3.444% Due 12/25/2027	0.00	13,460.30	13,460.30
03/25/2024	Paydown	3137FETN0	6,000,000.00	FHLMC K073 A2 3.35% Due 1/25/2028	0.00	16,750.00	16,750.00
03/25/2024	Paydown	3137FJKE8	2,500,000.00	FHLMC K082 A2 3.92% Due 9/25/2028	0.00	8,166.67	8,166.67
03/25/2024	Paydown	05601XAC3	260,003.10	BMW Vehicle Lease Trust 2022-1 A3 1.1% Due 3/25/2025	87,047.04	79.79	87,126.83
03/25/2024	Paydown	05602RAD3	1,039,745.37	BMW Vehicle Owner Trust 2022-A A3 3.21% Due 8/25/2026	114,575.58	2,099.03	116,674.61
03/25/2024	Paydown	3137BSP72	1,500,000.00	FHLMC K058 A2 2.653% Due 8/25/2026	0.00	3,316.25	3,316.25

City of Corona Consolidated

Account #10003

Cash Flow Report

As of December 31, 2023



Payment Date	Transaction Type	CUSIP	Quantity	Security Description	Principal Amount	Income	Total Amount
03/25/2024	Paydown	3137FGR31	1,997,000.00	FHLMC K078 A2 3.854% Due 6/25/2028	0.00	6,413.70	6,413.70
03/25/2024	Paydown	3137BSRE5	3,000,000.00	FHLMC K059 A2 3.12% Due 9/25/2026	0.00	7,800.00	7,800.00
03/25/2024	Paydown	3137FG6X8	5,320,000.00	FHLMC K077 A2 3.85% Due 5/25/2028	91,792.52	16,482.56	108,275.08
03/31/2024	Interest	91282CCZ2	3,130,000.00	US Treasury Note 0.875% Due 9/30/2026	0.00	13,693.75	13,693.75
03/31/2024	Interest	91282CFM8	2,800,000.00	US Treasury Note 4.125% Due 9/30/2027	0.00	57,750.00	57,750.00
03/31/2024	Interest	91282CAM3	3,200,000.00	US Treasury Note 0.25% Due 9/30/2025	0.00	4,000.00	4,000.00
03/31/2024	Interest	91282CJA0	5,800,000.00	US Treasury Note 4.625% Due 9/30/2028	0.00	134,125.00	134,125.00
MAR 2024					23,601,279.06	1,310,632.15	24,911,911.21
04/01/2024	Interest	13063DRK6	3,385,000.00	California State Taxable GO 2.4% Due 10/1/2024	0.00	40,620.00	40,620.00
04/07/2024	Interest	69371RR73	2,970,000.00	Paccar Financial Corp Note 2.85% Due 4/7/2025	0.00	42,322.50	42,322.50
04/11/2024	Maturity	912797HF7	26,000,000.00	US Treasury Bill 5.3% Due 4/11/2024	25,379,900.00	620,100.00	26,000,000.00
04/14/2024	Interest	78016EZ59	1,270,000.00	Royal Bank of Canada Note 3.375% Due 4/14/2025	0.00	21,431.25	21,431.25
04/15/2024	Interest	3135G0W66	3,500,000.00	FNMA Note 1.625% Due 10/15/2024	0.00	28,437.50	28,437.50
04/15/2024	Paydown	02582JIT8	2,765,000.00	American Express Credit Trust 2022-2 A 3.39% Due 5/17/2027	0.00	7,811.13	7,811.13
04/15/2024	Paydown	448977AD0	1,310,975.16	Hyundai Auto Receivables Trust 2022-A A3 2.22% Due 10/15/2026	72,318.42	2,024.96	74,343.38
04/15/2024	Paydown	47787JAC2	853,492.06	John Deere Owner Trust 2022-A A3 2.32% Due 9/16/2026	40,278.03	1,417.07	41,695.10
04/15/2024	Paydown	47800CAC0	1,880,000.00	John Deere Owner Trust 2023-A A3 5.01% Due 11/15/2027	36,743.33	7,392.61	44,135.94

City of Corona Consolidated

Account #10003

Cash Flow Report

As of December 31, 2023



Payment Date	Transaction Type	CUSIP	Quantity	Security Description	Principal Amount	Income	Total Amount
04/15/2024	Paydown	44891WAC3	502,957.57	Hyundai Auto Lease Trust 2022-A A3 1.16% Due 1/15/2025	125,981.39	121.78	126,103.17
04/15/2024	Paydown	44933LAC7	387,530.90	Hyundai Auto Receivables Trust 2021-A A3 0.38% Due 9/15/2025	77,531.36	49.11	77,580.47
04/15/2024	Paydown	161571HT4	3,645,000.00	Chase Issuance Trust 23-A1 A 5.16% Due 9/15/2028	0.00	15,673.50	15,673.50
04/15/2024	Paydown	43815BAC4	1,610,241.01	Honda Auto Receivables Trust 2022-1 A3 1.88% Due 5/15/2026	92,649.86	2,091.05	94,740.91
04/15/2024	Paydown	89238JAC9	675,578.87	Toyota Auto Receivables Trust 2021-D A3 0.71% Due 4/15/2026	48,155.70	314.34	48,470.04
04/15/2024	Paydown	44935FAD6	504,075.27	Hyundai Auto Receivables Trust 2021-C A3 0.74% Due 5/15/2026	38,755.63	239.17	38,994.80
04/15/2024	Paydown	47789QAC4	786,004.39	John Deere Owner Trust 2021-B A3 0.52% Due 3/16/2026	52,381.08	272.52	52,653.60
04/16/2024	Paydown	362554AC1	561,939.35	GM Financial Securitized Term 2021-4 A3 0.68% Due 9/16/2026	37,427.66	254.83	37,682.49
04/16/2024	Paydown	380146AC4	550,408.81	GM Financial Auto Receivables 2022-1 A3 1.26% Due 11/16/2026	31,669.36	479.04	32,148.40
04/20/2024	Interest	4581X0DV7	6,390,000.00	Inter-American Dev Bank Note 0.875% Due 4/20/2026	0.00	27,956.25	27,956.25
04/20/2024	Paydown	36265MAC9	1,044,024.87	GM Financial Auto Lease Trust 2022-1 A3 1.9% Due 3/20/2025	262,721.07	415.98	263,137.05
04/20/2024	Paydown	89238LAC4	1,555,407.37	Toyota Lease Owner Trust 2022-A A3 1.96% Due 2/20/2025	259,400.23	1,272.69	260,672.92
04/20/2024	Paydown	92348KAV5	1,150,000.00	Verizon Master Trust 2022-5 A1A 3.72% Due 7/20/2027	66,600.55	2,949.44	69,549.99
04/21/2024	Paydown	43815GAC3	713,966.06	Honda Auto Receivables Trust 2021-4 A3 0.88% Due 1/21/2026	50,955.93	411.52	51,367.45
04/22/2024	Interest	3135G03U5	5,270,000.00	FNMA Note 0.625% Due 4/22/2025	0.00	16,468.75	16,468.75
04/22/2024	Interest	46647PBK1	1,000,000.00	JP Morgan Chase & Co Callable Note Cont 4/22/2025 2.083% Due 4/22/2026	0.00	10,415.00	10,415.00
04/23/2024	Interest	06051GHT9	3,000,000.00	Bank of America Corp Callable Note 1X 4/23/2026 3.559% Due 4/23/2027	0.00	53,385.01	53,385.01

City of Corona Consolidated

Account #10003

Cash Flow Report

As of December 31, 2023



Payment Date	Transaction Type	CUSIP	Quantity	Security Description	Principal Amount	Income	Total Amount
04/25/2024	Paydown	3137BSRE5	3,000,000.00	FHLMC K059 A2 3.12% Due 9/25/2026	0.00	7,800.00	7,800.00
04/25/2024	Paydown	3137BSP72	1,500,000.00	FHLMC K058 A2 2.653% Due 8/25/2026	0.00	3,316.25	3,316.25
04/25/2024	Paydown	3137F4D41	3,000,000.00	FHLMC K074 A2 3.6% Due 1/25/2028	56,793.09	8,492.44	65,285.53
04/25/2024	Paydown	3137FBBX3	2,650,000.00	FHLMC K068 A2 3.244% Due 8/25/2027	0.00	7,163.83	7,163.83
04/25/2024	Paydown	3137FG6X8	5,320,000.00	FHLMC K077 A2 3.85% Due 5/25/2028	92,129.10	16,188.05	108,317.15
04/25/2024	Paydown	3137FJKE8	2,500,000.00	FHLMC K082 A2 3.92% Due 9/25/2028	0.00	8,166.67	8,166.67
04/25/2024	Paydown	05602RAD3	1,039,745.37	BMW Vehicle Owner Trust 2022-A A3 3.21% Due 8/25/2026	105,916.27	1,792.54	107,708.81
04/25/2024	Paydown	3137FEBQ2	4,690,000.00	FHLMC K072 A2 3.444% Due 12/25/2027	0.00	13,460.30	13,460.30
04/25/2024	Paydown	3137FETN0	6,000,000.00	FHLMC K073 A2 3.35% Due 1/25/2028	0.00	16,750.00	16,750.00
04/25/2024	Paydown	3137FGR31	1,997,000.00	FHLMC K078 A2 3.854% Due 6/25/2028	0.00	6,413.70	6,413.70
04/25/2024	Paydown	3137FJEH8	3,148,000.00	FHLMC K081 A2 3.9% Due 8/25/2028	0.00	10,231.00	10,231.00
04/28/2024	Interest	6174468Q5	1,600,000.00	Morgan Stanley Callable Note Cont 4/28/2025 2.188% Due 4/28/2026	0.00	17,504.00	17,504.00
04/28/2024	Interest	459058JL8	6,300,000.00	Intl. Bank Recon & Development Note 0.5% Due 10/28/2025	0.00	15,750.00	15,750.00
04/30/2024	Interest	91282CJF9	2,000,000.00	US Treasury Note 4.875% Due 10/31/2028	0.00	48,750.00	48,750.00
04/30/2024	Interest	91282CAT8	6,000,000.00	US Treasury Note 0.25% Due 10/31/2025	0.00	7,500.00	7,500.00
04/30/2024	Interest	91282CDG3	3,120,000.00	US Treasury Note 1.125% Due 10/31/2026	0.00	17,550.00	17,550.00
04/30/2024	Interest	9128283D0	4,000,000.00	US Treasury Note 2.25% Due 10/31/2024	0.00	45,000.00	45,000.00

City of Corona Consolidated

Account #10003

Cash Flow Report

As of December 31, 2023



Payment Date	Transaction Type	CUSIP	Quantity	Security Description	Principal Amount	Income	Total Amount
APR 2024					26,928,308.06	1,156,155.78	28,084,463.84
05/01/2024	Interest	06367WB85	2,761,000.00	Bank of Montreal Note 1.85% Due 5/1/2025	0.00	25,539.25	25,539.25
05/07/2024	Interest	3135G06G3	6,300,000.00	FNMA Note 0.5% Due 11/7/2025	0.00	15,750.00	15,750.00
05/08/2024	Interest	14913Q3B3	2,593,000.00	Caterpillar Finl Service Note 2.15% Due 11/8/2024	0.00	27,874.75	27,874.75
05/10/2024	Interest	037833ET3	1,650,000.00	Apple Inc Callable Note Cont 4/10/2028 4% Due 5/10/2028	0.00	33,000.00	33,000.00
05/10/2024	Interest	665859AW4	1,345,000.00	Northern Trust Company Callable Note Cont 4/10/2027 4% Due 5/10/2027	0.00	26,900.00	26,900.00
05/12/2024	Interest	023135BX3	4,865,000.00	Amazon.com Inc Callable Note Cont 4/12/2026 1% Due 5/12/2026	0.00	24,325.00	24,325.00
05/15/2024	Interest	91324PEC2	805,000.00	United Health Group Inc Callable Note Cont 4/15/2026 1.15% Due 5/15/2026	0.00	4,628.75	4,628.75
05/15/2024	Interest	26442CAX2	3,280,000.00	Duke Energy Carolinas Callable Note Cont 8/15/2028 3.95% Due 11/15/2028	0.00	64,780.00	64,780.00
05/15/2024	Interest	91324PEG3	1,365,000.00	United Health Group Inc Callable Note Cont 4/15/2027 3.7% Due 5/15/2027	0.00	25,252.50	25,252.50
05/15/2024	Paydown	47789QAC4	786,004.39	John Deere Owner Trust 2021-B A3 0.52% Due 3/16/2026	52,385.88	249.82	52,635.70
05/15/2024	Paydown	448977AD0	1,310,975.16	Hyundai Auto Receivables Trust 2022-A A3 2.22% Due 10/15/2026	72,411.22	1,891.18	74,302.40
05/15/2024	Paydown	44933LAC7	387,530.90	Hyundai Auto Receivables Trust 2021-A A3 0.38% Due 9/15/2025	77,556.56	24.56	77,581.12
05/15/2024	Paydown	47787JAC2	853,492.06	John Deere Owner Trust 2022-A A3 2.32% Due 9/16/2026	40,329.72	1,339.20	41,668.92
05/15/2024	Paydown	47800CAC0	1,880,000.00	John Deere Owner Trust 2023-A A3 5.01% Due 11/15/2027	36,896.74	7,239.20	44,135.94
05/15/2024	Paydown	43815BAC4	1,610,241.01	Honda Auto Receivables Trust 2022-1 A3 1.88% Due 5/15/2026	93,055.98	1,945.89	95,001.87

City of Corona Consolidated

Account #10003

Cash Flow Report

As of December 31, 2023



Payment Date	Transaction Type	CUSIP	Quantity	Security Description	Principal Amount	Income	Total Amount
05/15/2024	Paydown	89238JAC9	675,578.87	Toyota Auto Receivables Trust 2021-D A3 0.71% Due 4/15/2026	48,184.19	285.85	48,470.04
05/15/2024	Paydown	02582JIT8	2,765,000.00	American Express Credit Trust 2022-2 A 3.39% Due 5/17/2027	0.00	7,811.13	7,811.13
05/15/2024	Paydown	161571HT4	3,645,000.00	Chase Issuance Trust 23-A1 A 5.16% Due 9/15/2028	0.00	15,673.50	15,673.50
05/15/2024	Paydown	44935FAD6	504,075.27	Hyundai Auto Receivables Trust 2021-C A3 0.74% Due 5/15/2026	38,762.09	215.27	38,977.36
05/16/2024	Maturity	912797FH5	26,000,000.00	US Treasury Bill 5.228% Due 5/16/2024	25,256,214.46	743,785.54	26,000,000.00
05/16/2024	Paydown	380146AC4	550,408.81	GM Financial Auto Receivables 2022-1 A3 1.26% Due 11/16/2026	31,808.17	445.79	32,253.96
05/16/2024	Paydown	362554AC1	561,939.35	GM Financial Securitized Term 2021-4 A3 0.68% Due 9/16/2026	37,436.39	233.63	37,670.02
05/17/2024	Interest	58933YBH7	1,975,000.00	Merck & Co Callable Note Cont 4/17/2028 4.05% Due 5/17/2028	0.00	39,993.75	39,993.75
05/18/2024	Interest	22160KAM7	2,500,000.00	Costco Wholesale Corp Callable Note Cont 2/18/2027 3% Due 5/18/2027	0.00	37,500.00	37,500.00
05/20/2024	Paydown	89238LAC4	1,555,407.37	Toyota Lease Owner Trust 2022-A A3 1.96% Due 2/20/2025	259,733.12	849.01	260,582.13
05/20/2024	Paydown	92348KAV5	1,150,000.00	Verizon Master Trust 2022-5 A1A 3.72% Due 7/20/2027	66,807.02	2,742.97	69,549.99
05/21/2024	Paydown	43815GAC3	713,966.06	Honda Auto Receivables Trust 2021-4 A3 0.88% Due 1/21/2026	50,967.81	374.16	51,341.97
05/25/2024	Paydown	3137FBBX3	2,650,000.00	FHLMC K068 A2 3.244% Due 8/25/2027	0.00	7,163.83	7,163.83
05/25/2024	Paydown	3137FJKE8	2,500,000.00	FHLMC K082 A2 3.92% Due 9/25/2028	0.00	8,166.67	8,166.67
05/25/2024	Paydown	3137F4D41	3,000,000.00	FHLMC K074 A2 3.6% Due 1/25/2028	56,993.27	8,322.07	65,315.34
05/25/2024	Paydown	3137FEBQ2	4,690,000.00	FHLMC K072 A2 3.444% Due 12/25/2027	0.00	13,460.30	13,460.30

City of Corona Consolidated

Account #10003

Cash Flow Report

As of December 31, 2023



Payment Date	Transaction Type	CUSIP	Quantity	Security Description	Principal Amount	Income	Total Amount
05/25/2024	Paydown	3137FETN0	6,000,000.00	FHLMC K073 A2 3.35% Due 1/25/2028	0.00	16,750.00	16,750.00
05/25/2024	Paydown	3137FG6X8	5,320,000.00	FHLMC K077 A2 3.85% Due 5/25/2028	92,466.91	15,892.47	108,359.38
05/25/2024	Paydown	3137FJEH8	3,148,000.00	FHLMC K081 A2 3.9% Due 8/25/2028	0.00	10,231.00	10,231.00
05/25/2024	Paydown	3137BSRE5	3,000,000.00	FHLMC K059 A2 3.12% Due 9/25/2026	0.00	7,800.00	7,800.00
05/25/2024	Paydown	3137FGR31	1,997,000.00	FHLMC K078 A2 3.854% Due 6/25/2028	0.00	6,413.70	6,413.70
05/25/2024	Paydown	05602RAD3	1,039,745.37	BMW Vehicle Owner Trust 2022-A A3 3.21% Due 8/25/2026	97,240.26	1,509.21	98,749.47
05/25/2024	Paydown	3137BSP72	1,500,000.00	FHLMC K058 A2 2.653% Due 8/25/2026	0.00	3,316.25	3,316.25
05/31/2024	Interest	91282CFZ9	4,600,000.00	US Treasury Note 3.875% Due 11/30/2027	0.00	89,125.00	89,125.00
05/31/2024	Interest	91282CHE4	7,000,000.00	US Treasury Note 3.625% Due 5/31/2028	0.00	126,875.00	126,875.00
05/31/2024	Interest	91282CJN2	3,400,000.00	US Treasury Note 4.375% Due 11/30/2028	0.00	74,375.00	74,375.00
05/31/2024	Interest	91282CAZ4	3,800,000.00	US Treasury Note 0.375% Due 11/30/2025	0.00	7,125.00	7,125.00
05/31/2024	Interest	91282CET4	2,400,000.00	US Treasury Note 2.625% Due 5/31/2027	0.00	31,500.00	31,500.00
MAY 2024					26,409,249.79	1,538,676.20	27,947,925.99
06/01/2024	Interest	46647PCH7	3,295,000.00	JP Morgan Chase & Co Callable Note Cont 6/1/2024 0.824% Due 6/1/2025	0.00	13,575.40	13,575.40
06/06/2024	Interest	74153WCQ0	1,975,000.00	Pricoa Global Funding Note 1.15% Due 12/6/2024	0.00	11,356.25	11,356.25
06/08/2024	Interest	89115A2C5	1,400,000.00	Toronto-Dominion Bank Note 4.108% Due 6/8/2027	0.00	28,756.00	28,756.00
06/10/2024	Interest	40139LBC6	3,000,000.00	Guardian Life Glob Fun Note 0.875% Due 12/10/2025	0.00	13,125.00	13,125.00

City of Corona Consolidated

Account #10003

Cash Flow Report

As of December 31, 2023



Payment Date	Transaction Type	CUSIP	Quantity	Security Description	Principal Amount	Income	Total Amount
06/13/2024	Maturity	912797FS1	31,000,000.00	US Treasury Bill 5.096% Due 6/13/2024	30,218,896.44	781,103.56	31,000,000.00
06/14/2024	Maturity	3130A1XJ2	5,500,000.00	FHLB Note 2.875% Due 6/14/2024	5,500,000.00	79,062.51	5,579,062.51
06/15/2024	Interest	63743HFE7	940,000.00	National Rural Utilities Note 3.45% Due 6/15/2025	0.00	16,215.00	16,215.00
06/15/2024	Interest	74340XCG4	4,000,000.00	Prologis LP Callable Note Cont 5/15/2028 4.875% Due 6/15/2028	0.00	97,500.00	97,500.00
06/15/2024	Paydown	89238JAC9	675,578.87	Toyota Auto Receivables Trust 2021-D A3 0.71% Due 4/15/2026	48,212.70	257.34	48,470.04
06/15/2024	Paydown	44935FAD6	504,075.27	Hyundai Auto Receivables Trust 2021-C A3 0.74% Due 5/15/2026	38,768.55	191.37	38,959.92
06/15/2024	Paydown	47800CAC0	1,880,000.00	John Deere Owner Trust 2023-A A3 5.01% Due 11/15/2027	37,050.78	7,085.16	44,135.94
06/15/2024	Paydown	02582JIT8	2,765,000.00	American Express Credit Trust 2022-2 A 3.39% Due 5/17/2027	0.00	7,811.13	7,811.13
06/15/2024	Paydown	448977AD0	1,310,975.16	Hyundai Auto Receivables Trust 2022-A A3 2.22% Due 10/15/2026	72,504.16	1,757.21	74,261.37
06/15/2024	Paydown	47787JAC2	853,492.06	John Deere Owner Trust 2022-A A3 2.32% Due 9/16/2026	40,381.47	1,261.23	41,642.70
06/15/2024	Paydown	161571HT4	3,645,000.00	Chase Issuance Trust 23-A1 A 5.16% Due 9/15/2028	0.00	15,673.50	15,673.50
06/15/2024	Paydown	43815BAC4	1,610,241.01	Honda Auto Receivables Trust 2022-1 A3 1.88% Due 5/15/2026	93,463.87	1,800.11	95,263.98
06/15/2024	Paydown	47789QAC4	786,004.39	John Deere Owner Trust 2021-B A3 0.52% Due 3/16/2026	52,390.68	227.12	52,617.80
06/16/2024	Paydown	362554AC1	561,939.35	GM Financial Securitized Term 2021-4 A3 0.68% Due 9/16/2026	37,445.13	212.41	37,657.54
06/16/2024	Paydown	380146AC4	550,408.81	GM Financial Auto Receivables 2022-1 A3 1.26% Due 11/16/2026	31,947.60	412.39	32,359.99
06/17/2024	Interest	3135G04Z3	6,200,000.00	FNMA Note 0.5% Due 6/17/2025	0.00	15,500.00	15,500.00
06/18/2024	Interest	89236TJK2	3,325,000.00	Toyota Motor Credit Corp Note 1.125% Due 6/18/2026	0.00	18,703.13	18,703.13

City of Corona Consolidated

Account #10003

Cash Flow Report

As of December 31, 2023



Payment Date	Transaction Type	CUSIP	Quantity	Security Description	Principal Amount	Income	Total Amount
06/19/2024	Interest	06051GJD2	3,000,000.00	Bank of America Corp Callable Note Cont 6/19/2025 1.319% Due 6/19/2026	0.00	19,785.00	19,785.00
06/20/2024	Interest	3130AQF40	4,300,000.00	FHLB Note 1% Due 12/20/2024	0.00	21,500.00	21,500.00
06/20/2024	Paydown	89238LAC4	1,555,407.37	Toyota Lease Owner Trust 2022-A A3 1.96% Due 2/20/2025	260,066.44	424.78	260,491.22
06/20/2024	Paydown	92348KAV5	1,150,000.00	Verizon Master Trust 2022-5 A1A 3.72% Due 7/20/2027	67,014.12	2,535.87	69,549.99
06/21/2024	Paydown	43815GAC3	713,966.06	Honda Auto Receivables Trust 2021-4 A3 0.88% Due 1/21/2026	50,979.71	336.78	51,316.49
06/23/2024	Interest	46647PCK0	1,565,000.00	JP Morgan Chase & Co Callable Note Cont 6/23/2024 0.969% Due 6/23/2025	0.00	7,582.43	7,582.43
06/25/2024	Paydown	05602RAD3	1,039,745.37	BMW Vehicle Owner Trust 2022-A A3 3.21% Due 8/25/2026	88,547.51	1,249.09	89,796.60
06/25/2024	Paydown	3137FBBX3	2,650,000.00	FHLMC K068 A2 3.244% Due 8/25/2027	0.00	7,163.83	7,163.83
06/25/2024	Paydown	3137FJEH8	3,148,000.00	FHLMC K081 A2 3.9% Due 8/25/2028	0.00	10,231.00	10,231.00
06/25/2024	Paydown	3137BSP72	1,500,000.00	FHLMC K058 A2 2.653% Due 8/25/2026	0.00	3,316.25	3,316.25
06/25/2024	Paydown	3137BSRE5	3,000,000.00	FHLMC K059 A2 3.12% Due 9/25/2026	0.00	7,800.00	7,800.00
06/25/2024	Paydown	3137F4D41	3,000,000.00	FHLMC K074 A2 3.6% Due 1/25/2028	57,194.18	8,151.09	65,345.27
06/25/2024	Paydown	3137FETN0	6,000,000.00	FHLMC K073 A2 3.35% Due 1/25/2028	0.00	16,750.00	16,750.00
06/25/2024	Paydown	3137FG6X8	5,320,000.00	FHLMC K077 A2 3.85% Due 5/25/2028	92,805.95	15,595.81	108,401.76
06/25/2024	Paydown	3137FEBQ2	4,690,000.00	FHLMC K072 A2 3.444% Due 12/25/2027	0.00	13,460.30	13,460.30
06/25/2024	Paydown	3137FGR31	1,997,000.00	FHLMC K078 A2 3.854% Due 6/25/2028	0.00	6,413.70	6,413.70
06/25/2024	Paydown	3137FJKE8	2,500,000.00	FHLMC K082 A2 3.92% Due 9/25/2028	0.00	8,166.67	8,166.67

City of Corona Consolidated

Account #10003

Cash Flow Report

As of December 31, 2023



Payment Date	Transaction Type	CUSIP	Quantity	Security Description	Principal Amount	Income	Total Amount
06/30/2024	Interest	3130AWN63	3,000,000.00	FHLB Note 4% Due 6/30/2028	0.00	60,000.00	60,000.00
06/30/2024	Interest	91282CEW7	6,650,000.00	US Treasury Note 3.25% Due 6/30/2027	0.00	108,062.50	108,062.50
06/30/2024	Interest	91282CGC9	7,000,000.00	US Treasury Note 3.875% Due 12/31/2027	0.00	135,625.00	135,625.00
JUN 2024					36,787,669.29	1,565,735.92	38,353,405.21
07/01/2024	Interest	66815L2J7	2,350,000.00	Northwestern Mutual Gbl Note	0.00	47,000.00	47,000.00
07/07/2024	Interest	3135G0X24	4,220,000.00	FNMA Note 1.625% Due 1/7/2025	0.00	34,287.50	34,287.50
07/11/2024	Interest	59217GER6	2,485,000.00	Metlife Note 1.875% Due 1/11/2027	0.00	23,296.88	23,296.88
07/13/2024	Interest	89236TJT3	2,700,000.00	Toyota Motor Credit Corp Note 1.45% Due 1/13/2025	0.00	19,575.00	19,575.00
07/14/2024	Interest	64952WEK5	3,745,000.00	New York Life Global Note 1.45% Due 1/14/2025	0.00	27,151.25	27,151.25
07/14/2024	Interest	66815L2A6	1,870,000.00	Northwestern Mutual Gbl Note 0.8% Due 1/14/2026	0.00	7,480.00	7,480.00
07/15/2024	Interest	756109AU8	4,500,000.00	Realty Income Corp Callable Note Cont 10/15/2027 3.65% Due 1/15/2028	0.00	82,125.00	82,125.00
07/15/2024	Paydown	448977AD0	1,310,975.16	Hyundai Auto Receivables Trust 2022-A A3 2.22% Due 10/15/2026	72,597.20	1,623.08	74,220.28
07/15/2024	Paydown	47787JAC2	853,492.06	John Deere Owner Trust 2022-A A3 2.32% Due 9/16/2026	40,433.29	1,183.16	41,616.45
07/15/2024	Paydown	47789QAC4	786,004.39	John Deere Owner Trust 2021-B A3 0.52% Due 3/16/2026	52,395.48	204.42	52,599.90
07/15/2024	Paydown	47800CAC0	1,880,000.00	John Deere Owner Trust 2023-A A3 5.01% Due 11/15/2027	37,205.47	6,930.47	44,135.94
07/15/2024	Paydown	02582JIT8	2,765,000.00	American Express Credit Trust 2022-2 A 3.39% Due 5/17/2027	0.00	7,811.13	7,811.13
07/15/2024	Paydown	44935FAD6	504,075.27	Hyundai Auto Receivables Trust 2021-C A3 0.74% Due 5/15/2026	38,775.02	167.46	38,942.48

City of Corona Consolidated

Account #10003

Cash Flow Report

As of December 31, 2023



Payment Date	Transaction Type	CUSIP	Quantity	Security Description	Principal Amount	Income	Total Amount
07/15/2024	Paydown	89238JAC9	675,578.87	Toyota Auto Receivables Trust 2021-D A3 0.71% Due 4/15/2026	48,241.22	228.82	48,470.04
07/15/2024	Paydown	161571HT4	3,645,000.00	Chase Issuance Trust 23-A1 A 5.16% Due 9/15/2028	0.00	15,673.50	15,673.50
07/15/2024	Paydown	43815BAC4	1,610,241.01	Honda Auto Receivables Trust 2022-1 A3 1.88% Due 5/15/2026	93,873.56	1,653.68	95,527.24
07/16/2024	Interest	57629WDE7	2,272,000.00	Mass Mutual Global funding Note 1.2% Due 7/16/2026	0.00	13,632.00	13,632.00
07/16/2024	Paydown	380146AC4	550,408.81	GM Financial Auto Receivables 2022-1 A3 1.26% Due 11/16/2026	32,087.64	378.84	32,466.48
07/16/2024	Paydown	362554AC1	561,939.35	GM Financial Securitized Term 2021-4 A3 0.68% Due 9/16/2026	37,453.87	191.19	37,645.06
07/20/2024	Interest	24422EWR6	2,450,000.00	John Deere Capital Corp Note 4.75% Due 1/20/2028	0.00	58,187.50	58,187.50
07/20/2024	Paydown	92348KAV5	1,150,000.00	Verizon Master Trust 2022-5 A1A 3.72% Due 7/20/2027	67,221.86	2,328.13	69,549.99
07/21/2024	Interest	3137EAEU9	6,300,000.00	FHLMC Note 0.375% Due 7/21/2025	0.00	11,812.50	11,812.50
07/21/2024	Paydown	43815GAC3	713,966.06	Honda Auto Receivables Trust 2021-4 A3 0.88% Due 1/21/2026	50,991.60	299.40	51,291.00
07/25/2024	Paydown	3137F4D41	3,000,000.00	FHLMC K074 A2 3.6% Due 1/25/2028	57,395.79	7,979.50	65,375.29
07/25/2024	Paydown	3137FEBQ2	4,690,000.00	FHLMC K072 A2 3.444% Due 12/25/2027	0.00	13,460.30	13,460.30
07/25/2024	Paydown	3137FETN0	6,000,000.00	FHLMC K073 A2 3.35% Due 1/25/2028	0.00	16,750.00	16,750.00
07/25/2024	Paydown	3137FJKE8	2,500,000.00	FHLMC K082 A2 3.92% Due 9/25/2028	0.00	8,166.67	8,166.67
07/25/2024	Paydown	05602RAD3	1,039,745.37	BMW Vehicle Owner Trust 2022-A A3 3.21% Due 8/25/2026	79,837.98	1,012.23	80,850.21
07/25/2024	Paydown	3137BSP72	1,500,000.00	FHLMC K058 A2 2.653% Due 8/25/2026	0.00	3,316.25	3,316.25
07/25/2024	Paydown	3137FGR31	1,997,000.00	FHLMC K078 A2 3.854% Due 6/25/2028	0.00	6,413.70	6,413.70

City of Corona Consolidated

Account #10003

Cash Flow Report

As of December 31, 2023



Payment Date	Transaction Type	CUSIP	Quantity	Security Description	Principal Amount	Income	Total Amount
07/25/2024	Paydown	3137BSRE5	3,000,000.00	FHLMC K059 A2 3.12% Due 9/25/2026	0.00	7,800.00	7,800.00
07/25/2024	Paydown	3137FBBX3	2,650,000.00	FHLMC K068 A2 3.244% Due 8/25/2027	0.00	7,163.83	7,163.83
07/25/2024	Paydown	3137FG6X8	5,320,000.00	FHLMC K077 A2 3.85% Due 5/25/2028	93,146.23	15,298.06	108,444.29
07/25/2024	Paydown	3137FJEH8	3,148,000.00	FHLMC K081 A2 3.9% Due 8/25/2028	0.00	10,231.00	10,231.00
07/31/2024	Interest	91282CGH8	7,000,000.00	US Treasury Note 3.5% Due 1/31/2028	0.00	122,500.00	122,500.00
07/31/2024	Interest	91282CAB7	5,975,000.00	US Treasury Note 0.25% Due 7/31/2025	0.00	7,468.75	7,468.75
07/31/2024	Interest	91282CFB2	1,300,000.00	US Treasury Note 2.75% Due 7/31/2027	0.00	17,875.00	17,875.00
JUL 2024					801,656.21	608,656.20	1,410,312.41
08/01/2024	Interest	78016HZS2	3,500,000.00	ROYAL BANK OF CANADA Note 5.2% Due 8/1/2028	0.00	91,000.00	91,000.00
08/10/2024	Interest	69371RS64	1,670,000.00	Paccar Financial Corp Note 4.95% Due 8/10/2028	0.00	41,332.50	41,332.50
08/12/2024	Interest	3137EAEP0	6,575,000.00	FHLMC Note 1.5% Due 2/12/2025	0.00	49,312.50	49,312.50
08/15/2024	Interest	91324PEP3	1,500,000.00	United Health Group Inc Callable Note Cont 1/15/2028 5.25% Due 2/15/2028	0.00	39,375.00	39,375.00
08/15/2024	Maturity	912828D56	5,000,000.00	US Treasury Note 2.375% Due 8/15/2024	5,000,000.00	59,375.00	5,059,375.00
08/15/2024	Paydown	161571HT4	3,645,000.00	Chase Issuance Trust 23-A1 A 5.16% Due 9/15/2028	0.00	15,673.50	15,673.50
08/15/2024	Paydown	43815BAC4	1,610,241.01	Honda Auto Receivables Trust 2022-1 A3 1.88% Due 5/15/2026	94,285.04	1,506.61	95,791.65
08/15/2024	Paydown	89238JAC9	675,578.87	Toyota Auto Receivables Trust 2021-D A3 0.71% Due 4/15/2026	48,269.77	200.27	48,470.04
08/15/2024	Paydown	44935FAD6	504,075.27	Hyundai Auto Receivables Trust 2021-C A3 0.74% Due 5/15/2026	38,781.48	143.55	38,925.03

City of Corona Consolidated

Account #10003

Cash Flow Report

As of December 31, 2023



Payment Date	Transaction Type	CUSIP	Quantity	Security Description	Principal Amount	Income	Total Amount
08/15/2024	Paydown	47787JAC2	853,492.06	John Deere Owner Trust 2022-A A3 2.32% Due 9/16/2026	40,485.18	1,104.99	41,590.17
08/15/2024	Paydown	47789QAC4	786,004.39	John Deere Owner Trust 2021-B A3 0.52% Due 3/16/2026	52,400.29	181.71	52,582.00
08/15/2024	Paydown	02582JIT8	2,765,000.00	American Express Credit Trust 2022-2 A 3.39% Due 5/17/2027	0.00	7,811.13	7,811.13
08/15/2024	Paydown	448977AD0	1,310,975.16	Hyundai Auto Receivables Trust 2022-A A3 2.22% Due 10/15/2026	72,690.36	1,488.78	74,179.14
08/15/2024	Paydown	47800CAC0	1,880,000.00	John Deere Owner Trust 2023-A A3 5.01% Due 11/15/2027	37,360.80	6,775.14	44,135.94
08/16/2024	Paydown	380146AC4	550,408.81	GM Financial Auto Receivables 2022-1 A3 1.26% Due 11/16/2026	32,228.29	345.15	32,573.44
08/16/2024	Paydown	362554AC1	561,939.35	GM Financial Securitized Term 2021-4 A3 0.68% Due 9/16/2026	37,462.60	169.97	37,632.57
08/20/2024	Paydown	92348KAV5	1,150,000.00	Verizon Master Trust 2022-5 A1A 3.72% Due 7/20/2027	67,430.25	2,119.74	69,549.99
08/21/2024	Paydown	43815GAC3	713,966.06	Honda Auto Receivables Trust 2021-4 A3 0.88% Due 1/21/2026	51,003.50	262.00	51,265.50
08/25/2024	Interest	3135G05X7	6,285,000.00	FNMA Note 0.375% Due 8/25/2025	0.00	11,784.38	11,784.38
08/25/2024	Paydown	3137FBBX3	2,650,000.00	FHLMC K068 A2 3.244% Due 8/25/2027	0.00	7,163.83	7,163.83
08/25/2024	Paydown	3137FJKE8	2,500,000.00	FHLMC K082 A2 3.92% Due 9/25/2028	0.00	8,166.67	8,166.67
08/25/2024	Paydown	05602RAD3	1,039,745.37	BMW Vehicle Owner Trust 2022-A A3 3.21% Due 8/25/2026	71,111.67	798.66	71,910.33
08/25/2024	Paydown	3137FEBQ2	4,690,000.00	FHLMC K072 A2 3.444% Due 12/25/2027	0.00	13,460.30	13,460.30
08/25/2024	Paydown	3137FGR31	1,997,000.00	FHLMC K078 A2 3.854% Due 6/25/2028	0.00	6,413.70	6,413.70
08/25/2024	Paydown	3137FJEH8	3,148,000.00	FHLMC K081 A2 3.9% Due 8/25/2028	0.00	10,231.00	10,231.00
08/25/2024	Paydown	3137BSP72	1,500,000.00	FHLMC K058 A2 2.653% Due 8/25/2026	0.00	3,316.25	3,316.25

City of Corona Consolidated

Account #10003

Cash Flow Report

As of December 31, 2023



Payment Date	Transaction Type	CUSIP	Quantity	Security Description	Principal Amount	Income	Total Amount
08/25/2024	Paydown	3137F4D41	3,000,000.00	FHLMC K074 A2 3.6% Due 1/25/2028	57,598.11	7,807.32	65,405.43
08/25/2024	Paydown	3137FETN0	6,000,000.00	FHLMC K073 A2 3.35% Due 1/25/2028	0.00	16,750.00	16,750.00
08/25/2024	Paydown	3137BSRE5	3,000,000.00	FHLMC K059 A2 3.12% Due 9/25/2026	0.00	7,800.00	7,800.00
08/25/2024	Paydown	3137FG6X8	5,320,000.00	FHLMC K077 A2 3.85% Due 5/25/2028	93,487.77	14,999.21	108,486.98
08/31/2024	Interest	91282CGP0	7,000,000.00	US Treasury Note 4% Due 2/29/2028	0.00	140,000.00	140,000.00
08/31/2024	Interest	91282CFH9	3,450,000.00	US Treasury Note 3.125% Due 8/31/2027	0.00	53,906.25	53,906.25
08/31/2024	Interest	912828ZC7	7,000,000.00	US Treasury Note 1.125% Due 2/28/2025	0.00	39,375.00	39,375.00
08/31/2024	Interest	91282CCW9	1,570,000.00	US Treasury Note 0.75% Due 8/31/2026	0.00	5,887.50	5,887.50
08/31/2024	Interest	91282CHX2	1,900,000.00	US Treasury Note 4.375% Due 8/31/2028	0.00	41,562.50	41,562.50
AUG 2024					5,794,595.11	707,600.11	6,502,195.22
09/01/2024	Interest	74456QBX3	3,000,000.00	Public Service EI & Gas Callable Note Cont 6/1/2028 3.65% Due 9/1/2028	0.00	54,750.00	54,750.00
09/01/2024	Interest	46647PCH7	3,295,000.00	JP Morgan Chase & Co Callable Note Cont 6/1/2024 0.824% Due 6/1/2025	0.00	49,849.69	49,849.69
09/03/2024	Interest	808513BY0	1,300,000.00	Charles Schwab Corp Callable Note Cont 2/3/2027 2.45% Due 3/3/2027	0.00	15,925.00	15,925.00
09/09/2024	Interest	57636QAW4	2,090,000.00	MasterCard Inc Callable Note Cont 2/9/28 4.875% Due 3/9/2028	0.00	50,943.75	50,943.75
09/10/2024	Interest	89114TZT2	1,900,000.00	Toronto-Dominion Bank Note 2.8% Due 3/10/2027	0.00	26,600.00	26,600.00
09/13/2024	Maturity	3130A2UW4	4,000,000.00	FHLB Note 2.875% Due 9/13/2024	4,000,000.00	57,500.00	4,057,500.00
09/14/2024	Interest	58989V2D5	1,715,000.00	Met Tower Global Funding Note 1.25% Due 9/14/2026	0.00	10,718.75	10,718.75

City of Corona Consolidated

Account #10003

Cash Flow Report

As of December 31, 2023



Payment Date	Transaction Type	CUSIP	Quantity	Security Description	Principal Amount	Income	Total Amount
09/15/2024	Interest	91282CED9	7,000,000.00	US Treasury Note	0.00	61,250.00	61,250.00
09/15/2024	Interest	880591EZ1	3,500,000.00	Tennessee Valley Authority Note 3.875% Due 3/15/2028	0.00	67,812.50	67,812.50
09/15/2024	Paydown	448977AD0	1,310,975.16	Hyundai Auto Receivables Trust 2022-A A3 2.22% Due 10/15/2026	72,783.65	1,354.30	74,137.95
09/15/2024	Paydown	47787JAC2	853,492.06	John Deere Owner Trust 2022-A A3 2.32% Due 9/16/2026	40,537.14	1,026.72	41,563.86
09/15/2024	Paydown	47800CAC0	1,880,000.00	John Deere Owner Trust 2023-A A3 5.01% Due 11/15/2027	37,516.78	6,619.16	44,135.94
09/15/2024	Paydown	02582JIT8	2,765,000.00	American Express Credit Trust 2022-2 A 3.39% Due 5/17/2027	0.00	7,811.13	7,811.13
09/15/2024	Paydown	161571HT4	3,645,000.00	Chase Issuance Trust 23-A1 A 5.16% Due 9/15/2028	0.00	15,673.50	15,673.50
09/15/2024	Paydown	43815BAC4	1,610,241.01	Honda Auto Receivables Trust 2022-1 A3 1.88% Due 5/15/2026	94,698.32	1,358.90	96,057.22
09/15/2024	Paydown	89238JAC9	675,578.87	Toyota Auto Receivables Trust 2021-D A3 0.71% Due 4/15/2026	48,298.33	171.71	48,470.04
09/15/2024	Paydown	44935FAD6	504,075.27	Hyundai Auto Receivables Trust 2021-C A3 0.74% Due 5/15/2026	38,787.94	119.64	38,907.58
09/15/2024	Paydown	47789QAC4	786,004.39	John Deere Owner Trust 2021-B A3 0.52% Due 3/16/2026	52,405.09	159.01	52,564.10
09/16/2024	Paydown	380146AC4	550,408.81	GM Financial Auto Receivables 2022-1 A3 1.26% Due 11/16/2026	32,369.56	311.31	32,680.87
09/16/2024	Paydown	362554AC1	561,939.35	GM Financial Securitized Term 2021-4 A3 0.68% Due 9/16/2026	37,471.35	148.74	37,620.09
09/17/2024	Interest	931142ER0	785,000.00	Wal-Mart Stores Callable Note Cont 08/17/2026 1.05% Due 9/17/2026	0.00	4,121.25	4,121.25
09/20/2024	Paydown	92348KAV5	1,150,000.00	Verizon Master Trust 2022-5 A1A 3.72% Due 7/20/2027	67,639.28	1,910.71	69,549.99
09/21/2024	Paydown	43815GAC3	713,966.06	Honda Auto Receivables Trust 2021-4 A3 0.88% Due 1/21/2026	51,015.40	224.60	51,240.00
09/23/2024	Interest	3137EAEX3	6,295,000.00	FHLMC Note 0.375% Due 9/23/2025	0.00	11,803.13	11,803.13

City of Corona Consolidated

Account #10003

Cash Flow Report

As of December 31, 2023



Payment Date	Transaction Type	CUSIP	Quantity	Security Description	Principal Amount	Income	Total Amount
09/23/2024	Interest	46647PCK0	1,565,000.00	JP Morgan Chase & Co Callable Note Cont 6/23/2024 0.969% Due 6/23/2025	0.00	23,836.68	23,836.68
09/25/2024	Paydown	05602RAD3	1,039,745.37	BMW Vehicle Owner Trust 2022-A A3 3.21% Due 8/25/2026	62,368.52	608.44	62,976.96
09/25/2024	Paydown	3137BSP72	1,500,000.00	FHLMC K058 A2 2.653% Due 8/25/2026	0.00	3,316.25	3,316.25
09/25/2024	Paydown	3137F4D41	3,000,000.00	FHLMC K074 A2 3.6% Due 1/25/2028	57,801.14	7,634.52	65,435.66
09/25/2024	Paydown	3137FEBQ2	4,690,000.00	FHLMC K072 A2 3.444% Due 12/25/2027	0.00	13,460.30	13,460.30
09/25/2024	Paydown	3137FETN0	6,000,000.00	FHLMC K073 A2 3.35% Due 1/25/2028	0.00	16,750.00	16,750.00
09/25/2024	Paydown	3137FG6X8	5,320,000.00	FHLMC K077 A2 3.85% Due 5/25/2028	93,830.56	14,699.27	108,529.83
09/25/2024	Paydown	3137FJEH8	3,148,000.00	FHLMC K081 A2 3.9% Due 8/25/2028	0.00	10,231.00	10,231.00
09/25/2024	Paydown	3137FBBX3	2,650,000.00	FHLMC K068 A2 3.244% Due 8/25/2027	0.00	7,163.83	7,163.83
09/25/2024	Paydown	3137FJKE8	2,500,000.00	FHLMC K082 A2 3.92% Due 9/25/2028	0.00	8,166.67	8,166.67
09/25/2024	Paydown	3137BSRE5	3,000,000.00	FHLMC K059 A2 3.12% Due 9/25/2026	0.00	7,800.00	7,800.00
09/25/2024	Paydown	3137FGR31	1,997,000.00	FHLMC K078 A2 3.854% Due 6/25/2028	0.00	6,413.70	6,413.70
09/30/2024	Interest	91282CCZ2	3,130,000.00	US Treasury Note 0.875% Due 9/30/2026	0.00	13,693.75	13,693.75
09/30/2024	Interest	91282CFM8	2,800,000.00	US Treasury Note 4.125% Due 9/30/2027	0.00	57,750.00	57,750.00
09/30/2024	Interest	91282CJA0	5,800,000.00	US Treasury Note 4.625% Due 9/30/2028	0.00	134,125.00	134,125.00
09/30/2024	Interest	91282CAM3	3,200,000.00	US Treasury Note 0.25% Due 9/30/2025	0.00	4,000.00	4,000.00
SEP 2024					4,787,523.06	777,812.91	5,565,335.97

City of Corona Consolidated

Account #10003

Cash Flow Report

As of December 31, 2023



Payment Date	Transaction Type	CUSIP	Quantity	Security Description	Principal Amount	Income	Total Amount
10/01/2024	Maturity	13063DRK6	3,385,000.00	California State Taxable GO 2.4% Due 10/1/2024	3,385,000.00	40,620.00	3,425,620.00
10/07/2024	Interest	69371RR73	2,970,000.00	Paccar Financial Corp Note 2.85% Due 4/7/2025	0.00	42,322.50	42,322.50
10/14/2024	Interest	78016EZ59	1,270,000.00	Royal Bank of Canada Note 3.375% Due 4/14/2025	0.00	21,431.25	21,431.25
10/15/2024	Maturity	3135G0W66	3,500,000.00	FNMA Note 1.625% Due 10/15/2024	3,500,000.00	28,437.50	3,528,437.50
10/15/2024	Paydown	44935FAD6	504,075.27	Hyundai Auto Receivables Trust 2021-C A3 0.74% Due 5/15/2026	38,794.40	95.72	38,890.12
10/15/2024	Paydown	47787JAC2	853,492.06	John Deere Owner Trust 2022-A A3 2.32% Due 9/16/2026	40,589.17	948.34	41,537.51
10/15/2024	Paydown	89238JAC9	675,578.87	Toyota Auto Receivables Trust 2021-D A3 0.71% Due 4/15/2026	48,326.90	143.14	48,470.04
10/15/2024	Paydown	02582JIT8	2,765,000.00	American Express Credit Trust 2022-2 A 3.39% Due 5/17/2027	0.00	7,811.13	7,811.13
10/15/2024	Paydown	448977AD0	1,310,975.16	Hyundai Auto Receivables Trust 2022-A A3 2.22% Due 10/15/2026	72,877.06	1,219.65	74,096.71
10/15/2024	Paydown	47800CAC0	1,880,000.00	John Deere Owner Trust 2023-A A3 5.01% Due 11/15/2027	37,673.42	6,462.52	44,135.94
10/15/2024	Paydown	161571HT4	3,645,000.00	Chase Issuance Trust 23-A1 A 5.16% Due 9/15/2028	0.00	15,673.50	15,673.50
10/15/2024	Paydown	43815BAC4	1,610,241.01	Honda Auto Receivables Trust 2022-1 A3 1.88% Due 5/15/2026	95,113.41	1,210.54	96,323.95
10/15/2024	Paydown	47789QAC4	786,004.39	John Deere Owner Trust 2021-B A3 0.52% Due 3/16/2026	52,409.89	136.30	52,546.19
10/16/2024	Paydown	362554AC1	561,939.35	GM Financial Securitized Term 2021-4 A3 0.68% Due 9/16/2026	37,480.09	127.51	37,607.60
10/16/2024	Paydown	380146AC4	550,408.81	GM Financial Auto Receivables 2022-1 A3 1.26% Due 11/16/2026	32,511.45	277.32	32,788.77
10/20/2024	Interest	4581X0DV7	6,390,000.00	Inter-American Dev Bank Note 0.875% Due 4/20/2026	0.00	27,956.25	27,956.25
10/20/2024	Paydown	92348KAV5	1,150,000.00	Verizon Master Trust 2022-5 A1A 3.72% Due 7/20/2027	67,848.97	1,701.02	69,549.99

City of Corona Consolidated

Account #10003

Cash Flow Report

As of December 31, 2023



Payment Date	Transaction Type	CUSIP	Quantity	Security Description	Principal Amount	Income	Total Amount
10/21/2024	Paydown	43815GAC3	713,966.06	Honda Auto Receivables Trust 2021-4 A3 0.88% Due 1/21/2026	51,027.30	187.19	51,214.49
10/22/2024	Interest	3135G03U5	5,270,000.00	FNMA Note 0.625% Due 4/22/2025	0.00	16,468.75	16,468.75
10/22/2024	Interest	46647PBK1	1,000,000.00	JP Morgan Chase & Co Callable Note Cont 4/22/2025 2.083% Due 4/22/2026	0.00	10,415.00	10,415.00
10/23/2024	Interest	06051GHT9	3,000,000.00	Bank of America Corp Callable Note 1X 4/23/2026 3.559% Due 4/23/2027	0.00	53,385.01	53,385.01
10/25/2024	Paydown	3137BSRE5	3,000,000.00	FHLMC K059 A2 3.12% Due 9/25/2026	0.00	7,800.00	7,800.00
10/25/2024	Paydown	3137F4D41	3,000,000.00	FHLMC K074 A2 3.6% Due 1/25/2028	58,004.89	7,461.12	65,466.01
10/25/2024	Paydown	3137FBBX3	2,650,000.00	FHLMC K068 A2 3.244% Due 8/25/2027	0.00	7,163.83	7,163.83
10/25/2024	Paydown	3137FETN0	6,000,000.00	FHLMC K073 A2 3.35% Due 1/25/2028	0.00	16,750.00	16,750.00
10/25/2024	Paydown	3137FG6X8	5,320,000.00	FHLMC K077 A2 3.85% Due 5/25/2028	94,174.61	14,398.23	108,572.84
10/25/2024	Paydown	3137BSP72	1,500,000.00	FHLMC K058 A2 2.653% Due 8/25/2026	0.00	3,316.25	3,316.25
10/25/2024	Paydown	05602RAD3	1,039,745.37	BMW Vehicle Owner Trust 2022-A A3 3.21% Due 8/25/2026	53,608.54	441.60	54,050.14
10/25/2024	Paydown	3137FJEH8	3,148,000.00	FHLMC K081 A2 3.9% Due 8/25/2028	0.00	10,231.00	10,231.00
10/25/2024	Paydown	3137FEBQ2	4,690,000.00	FHLMC K072 A2 3.444% Due 12/25/2027	0.00	13,460.30	13,460.30
10/25/2024	Paydown	3137FGR31	1,997,000.00	FHLMC K078 A2 3.854% Due 6/25/2028	0.00	6,413.70	6,413.70
10/25/2024	Paydown	3137FJKE8	2,500,000.00	FHLMC K082 A2 3.92% Due 9/25/2028	0.00	8,166.67	8,166.67
10/28/2024	Interest	6174468Q5	1,600,000.00	Morgan Stanley Callable Note Cont 4/28/2025 2.188% Due 4/28/2026	0.00	17,504.00	17,504.00
10/28/2024	Interest	459058JL8	6,300,000.00	Intl. Bank Recon & Development Note 0.5% Due 10/28/2025	0.00	15,750.00	15,750.00

City of Corona Consolidated

Account #10003

Cash Flow Report

As of December 31, 2023



Payment Date	Transaction Type	CUSIP	Quantity	Security Description	Principal Amount	Income	Total Amount
10/31/2024	Interest	91282CAT8	6,000,000.00	US Treasury Note 0.25% Due 10/31/2025	0.00	7,500.00	7,500.00
10/31/2024	Interest	91282CDG3	3,120,000.00	US Treasury Note 1.125% Due 10/31/2026	0.00	17,550.00	17,550.00
10/31/2024	Interest	91282CJF9	2,000,000.00	US Treasury Note 4.875% Due 10/31/2028	0.00	48,750.00	48,750.00
10/31/2024	Maturity	9128283D0	4,000,000.00	US Treasury Note 2.25% Due 10/31/2024	4,000,000.00	45,000.00	4,045,000.00
OCT 2024					11,665,440.10	524,686.84	12,190,126.94
11/01/2024	Interest	06367WB85	2,761,000.00	Bank of Montreal Note 1.85% Due 5/1/2025	0.00	25,539.25	25,539.25
11/07/2024	Interest	3135G06G3	6,300,000.00	FNMA Note 0.5% Due 11/7/2025	0.00	15,750.00	15,750.00
11/08/2024	Maturity	14913Q3B3	2,593,000.00	Caterpillar Finl Service Note 2.15% Due 11/8/2024	2,593,000.00	27,874.75	2,620,874.75
11/10/2024	Interest	037833ET3	1,650,000.00	Apple Inc Callable Note Cont 4/10/2028 4% Due 5/10/2028	0.00	33,000.00	33,000.00
11/10/2024	Interest	665859AW4	1,345,000.00	Northern Trust Company Callable Note Cont 4/10/2027 4% Due 5/10/2027	0.00	26,900.00	26,900.00
11/12/2024	Interest	023135BX3	4,865,000.00	Amazon.com Inc Callable Note Cont 4/12/2026 1% Due 5/12/2026	0.00	24,325.00	24,325.00
11/15/2024	Interest	91324PEC2	805,000.00	United Health Group Inc Callable Note Cont 4/15/2026 1.15% Due 5/15/2026	0.00	4,628.75	4,628.75
11/15/2024	Interest	26442CAX2	3,280,000.00	Duke Energy Carolinas Callable Note Cont 8/15/2028 3.95% Due 11/15/2028	0.00	64,780.00	64,780.00
11/15/2024	Interest	91324PEG3	1,365,000.00	United Health Group Inc Callable Note Cont 4/15/2027 3.7% Due 5/15/2027	0.00	25,252.50	25,252.50
11/15/2024	Paydown	47800CAC0	1,880,000.00	John Deere Owner Trust 2023-A A3 5.01% Due 11/15/2027	37,830.70	6,305.24	44,135.94
11/15/2024	Paydown	448977AD0	1,310,975.16	Hyundai Auto Receivables Trust 2022-A A3 2.22% Due 10/15/2026	72,970.58	1,084.83	74,055.41

City of Corona Consolidated

Account #10003

Cash Flow Report

As of December 31, 2023



Payment Date	Transaction Type	CUSIP	Quantity	Security Description	Principal Amount	Income	Total Amount
11/15/2024	Paydown	47787JAC2	853,492.06	John Deere Owner Trust 2022-A A3 2.32% Due 9/16/2026	40,641.25	869.87	41,511.12
11/15/2024	Paydown	47789QAC4	786,004.39	John Deere Owner Trust 2021-B A3 0.52% Due 3/16/2026	52,414.70	113.59	52,528.29
11/15/2024	Paydown	43815BAC4	1,610,241.01	Honda Auto Receivables Trust 2022-1 A3 1.88% Due 5/15/2026	95,530.32	1,061.53	96,591.85
11/15/2024	Paydown	161571HT4	3,645,000.00	Chase Issuance Trust 23-A1 A 5.16% Due 9/15/2028	0.00	15,673.50	15,673.50
11/15/2024	Paydown	02582JIT8	2,765,000.00	American Express Credit Trust 2022-2 A 3.39% Due 5/17/2027	0.00	7,811.13	7,811.13
11/15/2024	Paydown	44935FAD6	504,075.27	Hyundai Auto Receivables Trust 2021-C A3 0.74% Due 5/15/2026	38,800.87	71.79	38,872.66
11/15/2024	Paydown	89238JAC9	675,578.87	Toyota Auto Receivables Trust 2021-D A3 0.71% Due 4/15/2026	48,355.50	114.54	48,470.04
11/16/2024	Paydown	362554AC1	561,939.35	GM Financial Securitized Term 2021-4 A3 0.68% Due 9/16/2026	37,488.83	106.27	37,595.10
11/16/2024	Paydown	380146AC4	550,408.81	GM Financial Auto Receivables 2022-1 A3 1.26% Due 11/16/2026	32,653.95	243.19	32,897.14
11/17/2024	Interest	58933YBH7	1,975,000.00	Merck & Co Callable Note Cont 4/17/2028 4.05% Due 5/17/2028	0.00	39,993.75	39,993.75
11/18/2024	Interest	22160KAM7	2,500,000.00	Costco Wholesale Corp Callable Note Cont 2/18/2027 3% Due 5/18/2027	0.00	37,500.00	37,500.00
11/20/2024	Paydown	92348KAV5	1,150,000.00	Verizon Master Trust 2022-5 A1A 3.72% Due 7/20/2027	68,059.30	1,490.69	69,549.99
11/21/2024	Paydown	43815GAC3	713,966.06	Honda Auto Receivables Trust 2021-4 A3 0.88% Due 1/21/2026	51,039.21	149.77	51,188.98
11/25/2024	Paydown	3137F4D41	3,000,000.00	FHLMC K074 A2 3.6% Due 1/25/2028	58,209.36	7,287.10	65,496.46
11/25/2024	Paydown	3137FEBQ2	4,690,000.00	FHLMC K072 A2 3.444% Due 12/25/2027	0.00	13,460.30	13,460.30
11/25/2024	Paydown	3137FETN0	6,000,000.00	FHLMC K073 A2 3.35% Due 1/25/2028	0.00	16,750.00	16,750.00

City of Corona Consolidated

Account #10003

Cash Flow Report

As of December 31, 2023



Payment Date	Transaction Type	CUSIP	Quantity	Security Description	Principal Amount	Income	Total Amount
11/25/2024	Paydown	3137FJKE8	2,500,000.00	FHLMC K082 A2 3.92% Due 9/25/2028	0.00	8,166.67	8,166.67
11/25/2024	Paydown	3137BSRE5	3,000,000.00	FHLMC K059 A2 3.12% Due 9/25/2026	0.00	7,800.00	7,800.00
11/25/2024	Paydown	3137FBBX3	2,650,000.00	FHLMC K068 A2 3.244% Due 8/25/2027	0.00	7,163.83	7,163.83
11/25/2024	Paydown	05602RAD3	1,039,745.37	BMW Vehicle Owner Trust 2022-A A3 3.21% Due 8/25/2026	44,831.66	298.20	45,129.86
11/25/2024	Paydown	3137BSP72	1,500,000.00	FHLMC K058 A2 2.653% Due 8/25/2026	0.00	3,316.25	3,316.25
11/25/2024	Paydown	3137FGR31	1,997,000.00	FHLMC K078 A2 3.854% Due 6/25/2028	0.00	6,413.70	6,413.70
11/25/2024	Paydown	3137FG6X8	5,320,000.00	FHLMC K077 A2 3.85% Due 5/25/2028	94,519.91	14,096.09	108,616.00
11/25/2024	Paydown	3137FJEH8	3,148,000.00	FHLMC K081 A2 3.9% Due 8/25/2028	0.00	10,231.00	10,231.00
11/30/2024	Interest	91282CFZ9	4,600,000.00	US Treasury Note 3.875% Due 11/30/2027	0.00	89,125.00	89,125.00
11/30/2024	Interest	91282CHE4	7,000,000.00	US Treasury Note 3.625% Due 5/31/2028	0.00	126,875.00	126,875.00
11/30/2024	Interest	91282CAZ4	3,800,000.00	US Treasury Note 0.375% Due 11/30/2025	0.00	7,125.00	7,125.00
11/30/2024	Interest	91282CET4	2,400,000.00	US Treasury Note 2.625% Due 5/31/2027	0.00	31,500.00	31,500.00
11/30/2024	Interest	91282CJN2	3,400,000.00	US Treasury Note 4.375% Due 11/30/2028	0.00	74,375.00	74,375.00
NOV 2024					3,366,346.14	784,623.08	4,150,969.22
12/01/2024	Interest	46647PCH7	3,295,000.00	JP Morgan Chase & Co Callable Note Cont 6/1/2024 0.824% Due 6/1/2025	0.00	49,307.84	49,307.84
12/06/2024	Maturity	74153WCQ0	1,975,000.00	Pricoa Global Funding Note 1.15% Due 12/6/2024	1,975,000.00	11,356.25	1,986,356.25
12/08/2024	Interest	89115A2C5	1,400,000.00	Toronto-Dominion Bank Note 4.108% Due 6/8/2027	0.00	28,756.00	28,756.00

City of Corona Consolidated

Account #10003

Cash Flow Report

As of December 31, 2023



Payment Date	Transaction Type	CUSIP	Quantity	Security Description	Principal Amount	Income	Total Amount
12/10/2024	Interest	40139LBC6	3,000,000.00	Guardian Life Glob Fun Note 0.875% Due 12/10/2025	0.00	13,125.00	13,125.00
12/15/2024	Interest	63743HFE7	940,000.00	National Rural Utilities Note 3.45% Due 6/15/2025	0.00	16,215.00	16,215.00
12/15/2024	Interest	74340XCG4	4,000,000.00	Prologis LP Callable Note Cont 5/15/2028 4.875% Due 6/15/2028	0.00	97,500.00	97,500.00
12/15/2024	Paydown	43815BAC4	1,610,241.01	Honda Auto Receivables Trust 2022-1 A3 1.88% Due 5/15/2026	95,949.07	911.86	96,860.93
12/15/2024	Paydown	89238JAC9	675,578.87	Toyota Auto Receivables Trust 2021-D A3 0.71% Due 4/15/2026	48,384.11	85.93	48,470.04
12/15/2024	Paydown	44935FAD6	504,075.27	Hyundai Auto Receivables Trust 2021-C A3 0.74% Due 5/15/2026	38,807.33	47.87	38,855.20
12/15/2024	Paydown	47787JAC2	853,492.06	John Deere Owner Trust 2022-A A3 2.32% Due 9/16/2026	40,693.41	791.30	41,484.71
12/15/2024	Paydown	47789QAC4	786,004.39	John Deere Owner Trust 2021-B A3 0.52% Due 3/16/2026	52,419.51	90.87	52,510.38
12/15/2024	Paydown	161571HT4	3,645,000.00	Chase Issuance Trust 23-A1 A 5.16% Due 9/15/2028	0.00	15,673.50	15,673.50
12/15/2024	Paydown	448977AD0	1,310,975.16	Hyundai Auto Receivables Trust 2022-A A3 2.22% Due 10/15/2026	73,064.23	949.83	74,014.06
12/15/2024	Paydown	47800CAC0	1,880,000.00	John Deere Owner Trust 2023-A A3 5.01% Due 11/15/2027	37,988.64	6,147.30	44,135.94
12/15/2024	Paydown	02582JIT8	2,765,000.00	American Express Credit Trust 2022-2 A 3.39% Due 5/17/2027	0.00	7,811.13	7,811.13
12/16/2024	Paydown	380146AC4	550,408.81	GM Financial Auto Receivables 2022-1 A3 1.26% Due 11/16/2026	32,797.09	208.90	33,005.99
12/16/2024	Paydown	362554AC1	561,939.35	GM Financial Securitized Term 2021-4 A3 0.68% Due 9/16/2026	37,497.59	85.02	37,582.61
12/17/2024	Interest	3135G04Z3	6,200,000.00	FNMA Note 0.5% Due 6/17/2025	0.00	15,500.00	15,500.00
12/18/2024	Interest	89236TJK2	3,325,000.00	Toyota Motor Credit Corp Note 1.125% Due 6/18/2026	0.00	18,703.13	18,703.13
12/19/2024	Interest	06051GJD2	3,000,000.00	Bank of America Corp Callable Note Cont 6/19/2025 1.319% Due 6/19/2026	0.00	19,785.00	19,785.00

City of Corona Consolidated

Account #10003

Cash Flow Report

As of December 31, 2023



Payment Date	Transaction Type	CUSIP	Quantity	Security Description	Principal Amount	Income	Total Amount
12/20/2024	Maturity	3130AQF40	4,300,000.00	FHLB Note 1% Due 12/20/2024	4,300,000.00	21,500.00	4,321,500.00
12/20/2024	Paydown	92348KAV5	1,150,000.00	Verizon Master Trust 2022-5 A1A 3.72% Due 7/20/2027	68,270.28	1,279.71	69,549.99
12/21/2024	Paydown	43815GAC3	713,966.06	Honda Auto Receivables Trust 2021-4 A3 0.88% Due 1/21/2026	51,051.12	112.34	51,163.46
12/23/2024	Interest	46647PCK0	1,565,000.00	JP Morgan Chase & Co Callable Note Cont 6/23/2024 0.969% Due 6/23/2025	0.00	23,577.59	23,577.59
12/25/2024	Paydown	05602RAD3	1,039,745.37	BMW Vehicle Owner Trust 2022-A A3 3.21% Due 8/25/2026	36,037.87	178.28	36,216.15
12/25/2024	Paydown	3137FEBQ2	4,690,000.00	FHLMC K072 A2 3.444% Due 12/25/2027	0.00	13,460.30	13,460.30
12/25/2024	Paydown	3137FGR31	1,997,000.00	FHLMC K078 A2 3.854% Due 6/25/2028	0.00	6,413.70	6,413.70
12/25/2024	Paydown	3137FJEH8	3,148,000.00	FHLMC K081 A2 3.9% Due 8/25/2028	0.00	10,231.00	10,231.00
12/25/2024	Paydown	3137FJKE8	2,500,000.00	FHLMC K082 A2 3.92% Due 9/25/2028	0.00	8,166.67	8,166.67
12/25/2024	Paydown	3137BSRE5	3,000,000.00	FHLMC K059 A2 3.12% Due 9/25/2026	0.00	7,800.00	7,800.00
12/25/2024	Paydown	3137FG6X8	5,320,000.00	FHLMC K077 A2 3.85% Due 5/25/2028	94,866.48	13,792.84	108,659.32
12/25/2024	Paydown	3137BSP72	1,500,000.00	FHLMC K058 A2 2.653% Due 8/25/2026	0.00	3,316.25	3,316.25
12/25/2024	Paydown	3137F4D41	3,000,000.00	FHLMC K074 A2 3.6% Due 1/25/2028	58,414.54	7,112.48	65,527.02
12/25/2024	Paydown	3137FBBX3	2,650,000.00	FHLMC K068 A2 3.244% Due 8/25/2027	0.00	7,163.83	7,163.83
12/25/2024	Paydown	3137FETN0	6,000,000.00	FHLMC K073 A2 3.35% Due 1/25/2028	0.00	16,750.00	16,750.00
12/30/2024	Interest	3130AWN63	3,000,000.00	FHLB Note 4% Due 6/30/2028	0.00	60,000.00	60,000.00
DEC 2024					7,041,241.27	503,906.72	7,545,147.99
TOTAL					171,028,430.75	11,683,180.59	182,711,611.34

City of Corona Consolidated

Account #10003

Holdings by Maturity

As of December 31, 2023



CUSIP	Security Description	Par Value/Units	Purchase Date Book Yield	Cost Value Book Value	Mkt Price Mkt YTM	Market Value Accrued Int.	% of Port. Gain/Loss	Moody S&P	Term (yrs) Duration
43813KAC6	Honda Auto Receivables Trust 2020-3 A3 0.37% Due 10/18/2024	32,883.51	09/22/2020 0.38%	32,878.68 32,878.68	99.73 7.04%	32,793.86 4.39	0.01% (84.82)	NR AAA	0.00 0.04
90LAIF\$00	Local Agency Investment Fund State Pool	35,997,356.57	Various 3.93%	35,997,356.57 35,997,356.57	1.00 3.93%	35,997,356.57 281,903.44	7.23% 0.00	NR NR	0.00 0.00
60934N807	Federated Investors Govt Oblig Fund Inst.	49,863.62	12/14/2023 5.00%	49,863.62 49,863.62	1.00 5.00%	49,863.62 0.00	0.01% 0.00	Aaa AAA	0.00 0.00
60934N807	Federated Investors Govt Oblig Fund Inst.	313,488.76	Various 5.00%	313,488.76 313,488.76	1.00 5.00%	313,488.76 0.00	0.06% 0.00	Aaa AAA	0.00 0.00
44891RAC4	Hyundai Auto Receivables Trust 2020-C A3 0.38% Due 5/15/2025	170,395.49	10/20/2020 0.39%	170,356.25 170,356.25	99.37 6.13%	169,316.20 28.78	0.03% (1,040.05)	NR AAA	0.08 0.11
912797GM3	US Treasury Bill 5.262% Due 2/8/2024	20,500,000.00	08/14/2023 5.48%	19,969,634.25 19,969,634.25	97.41 5.48%	19,969,634.25 416,501.92	4.06% 0.00	P-1 A-1+	0.11 0.10
89240BAC2	Toyota Auto Receivables Owners 2021- A A3 0.26% Due 5/15/2025	484,909.94	02/02/2021 0.27%	484,819.94 484,819.94	98.89 6.00%	479,542.47 56.03	0.10% (5,277.47)	Aaa NR	0.13 0.19
43813GAC5	Honda Auto Receivables Trust 2021-1 A3 0.27% Due 4/21/2025	128,058.95	02/17/2021 0.27%	128,056.61 128,056.61	98.79 6.20%	126,504.06 9.60	0.03% (1,552.55)	Aaa NR	0.14 0.20
05601XAC3	BMW Vehicle Lease Trust 2022-1 A3 1.1% Due 3/25/2025	260,003.10	01/11/2022 1.11%	259,964.23 259,964.23	99.43 6.24%	258,527.58 47.67	0.05% (1,436.65)	NR AAA	0.15 0.11
44891WAC3	Hyundai Auto Lease Trust 2022-A A3 1.16% Due 1/15/2025	502,957.57	01/11/2022 1.16%	502,946.45 502,946.45	99.35 5.93%	499,693.88 259.30	0.10% (3,252.57)	Aaa AAA	0.16 0.13
36265MAC9	GM Financial Auto Lease Trust 2022-1 A3 1.9% Due 3/20/2025	1,044,024.87	02/15/2022 1.91%	1,044,015.90 1,044,015.90	99.37 5.69%	1,037,426.63 606.11	0.21% (6,589.27)	Aaa NR	0.18 0.17
912797GX9	US Treasury Bill 5.285% Due 3/14/2024	22,350,000.00	09/14/2023 5.50%	21,756,086.43 21,756,086.43	97.34 5.50%	21,756,086.43 354,379.37	4.40% 0.00	P-1 A-1+	0.20 0.20
44933LAC7	Hyundai Auto Receivables Trust 2021-A A3 0.38% Due 9/15/2025	387,530.90	04/20/2021 0.38%	387,490.13 387,490.13	98.59 5.75%	382,047.72 65.45	0.08% (5,442.41)	NR AAA	0.21 0.26
89238LAC4	Toyota Lease Owner Trust 2022-A A3 1.96% Due 2/20/2025	1,555,407.37	02/23/2022 1.98%	1,555,162.55 1,555,162.55	99.26 5.68%	1,543,860.03 931.52	0.31% (11,302.52)	NR AAA	0.26 0.20
912797HF7	US Treasury Bill 5.3% Due 4/11/2024	26,000,000.00	10/31/2023 5.50%	25,379,900.00 25,379,900.00	97.62 5.50%	25,379,900.00 233,494.44	5.10% 0.00	P-1 A-1+	0.28 0.27

City of Corona Consolidated

Account #10003

Holdings by Maturity

As of December 31, 2023



CUSIP	Security Description	Par Value/Units	Purchase Date Book Yield	Cost Value Book Value	Mkt Price Mkt YTM	Market Value Accrued Int.	% of Port. Gain/Loss	Moody S&P	Term (yrs) Duration
912797FH5	US Treasury Bill 5.228% Due 5/16/2024	26,000,000.00	10/31/2023 5.45%	25,256,214.46 25,256,214.46	97.14 5.45%	25,256,214.46 230,309.23	5.08% 0.00	P-1 A-1+	0.38 0.37
05602RAD3	BMW Vehicle Owner Trust 2022-A A3 3.21% Due 8/25/2026	1,039,745.37	05/10/2022 3.23%	1,039,691.30 1,039,691.30	98.59 5.24%	1,025,068.32 556.26	0.20% (14,622.98)	Aaa AAA	0.44 0.70
912797FS1	US Treasury Bill 5.096% Due 6/13/2024	31,000,000.00	12/15/2023 5.30%	30,218,896.44 30,218,896.44	97.48 5.30%	30,218,896.44 61,435.11	6.03% 0.00	P-1 A-1+	0.45 0.44
3130A1XJ2	FHLB Note 2.875% Due 6/14/2024	5,500,000.00	Various 1.95%	5,740,000.40 5,740,000.40	98.93 5.29%	5,441,089.51 7,467.02	1.09% (298,910.89)	Aaa AA+	0.45 0.44
46647PCK0	JP Morgan Chase & Co Callable Note Cont 6/23/2024 0.969% Due 6/23/2025	1,565,000.00	Various 2.18%	1,565,968.20 1,565,968.20	97.66 5.97%	1,528,405.61 336.99	0.30% (37,562.59)	A1 A-	0.48 0.47
44935FAD6	Hyundai Auto Receivables Trust 2021-C A3 0.74% Due 5/15/2026	504,075.27	11/09/2021 0.75%	503,962.76 503,962.76	97.28 5.70%	490,388.61 165.78	0.10% (13,574.15)	NR AAA	0.54 0.55
89238JAC9	Toyota Auto Receivables Trust 2021-D A3 0.71% Due 4/15/2026	675,578.87	11/09/2021 0.71%	675,564.48 675,564.48	97.03 5.67%	655,520.93 213.18	0.13% (20,043.55)	NR AAA	0.58 0.60
43815GAC3	Honda Auto Receivables Trust 2021-4 A3 0.88% Due 1/21/2026	713,966.06	11/16/2021 0.89%	713,815.54 713,815.54	97.04 5.75%	692,799.82 174.53	0.14% (21,015.72)	Aaa NR	0.60 0.61
47789QAC4	John Deere Owner Trust 2021-B A3 0.52% Due 3/16/2026	786,004.39	07/13/2021 0.52%	785,934.28 785,934.28	97.29 5.63%	764,717.03 181.65	0.15% (21,217.25)	Aaa NR	0.62 0.53
912828D56	US Treasury Note 2.375% Due 8/15/2024	5,000,000.00	12/12/2019 1.75%	5,140,234.38 5,140,234.38	98.37 5.06%	4,918,360.00 44,853.94	0.99% (221,874.38)	Aaa AA+	0.62 0.60
362554AC1	GM Financial Securitized Term 2021-4 A3 0.68% Due 9/16/2026	561,939.35	10/13/2021 0.68%	561,925.01 561,925.01	96.65 5.81%	543,102.02 159.22	0.11% (18,822.99)	Aaa AAA	0.63 0.65
3130A2UW4	FHLB Note 2.875% Due 9/13/2024	4,000,000.00	09/13/2019 1.79%	4,206,760.00 4,206,760.00	98.60 4.93%	3,943,848.00 34,500.00	0.79% (262,912.00)	Aaa AA+	0.70 0.68
43815BAC4	Honda Auto Receivables Trust 2022-1 A3 1.88% Due 5/15/2026	1,610,241.01	02/15/2022 1.89%	1,609,998.83 1,609,998.83	97.33 5.61%	1,567,281.37 1,345.45	0.31% (42,717.46)	Aaa AAA	0.72 0.71
380146AC4	GM Financial Auto Receivables 2022-1 A3 1.26% Due 11/16/2026	550,408.81	01/11/2022 1.27%	550,360.98 550,360.98	97.07 5.49%	534,286.79 288.96	0.11% (16,074.19)	NR AAA	0.72 0.69

City of Corona Consolidated

Holdings by Maturity



Account #10003

As of December 31, 2023

CUSIP	Security Description	Par Value/Units	Purchase Date Book Yield	Cost Value Book Value	Mkt Price Mkt YTM	Market Value Accrued Int.	% of Port. Gain/Loss	Moody S&P	Term (yrs) Duration
92348KAV5	Verizon Master Trust 2022-5 A1A 3.72% Due 7/20/2027	1,150,000.00	08/02/2022 3.75%	1,149,949.40 1,149,949.40	99.90 4.58%	1,148,876.45 1,307.17	0.23% (1,072.95)	NR AAA	0.73 0.62
448977AD0	Hyundai Auto Receivables Trust 2022-A A3 2.22% Due 10/15/2026	1,310,975.16	03/09/2022 2.23%	1,310,924.69 1,310,924.69	97.72 5.40%	1,281,143.92 1,293.50	0.26% (29,780.77)	NR AAA	0.75 0.72
13063DRK6	California State Taxable GO 2.4% Due 10/1/2024	3,385,000.00	10/16/2019 1.91%	3,462,753.45 3,462,753.45	98.08 5.03%	3,320,140.02 20,310.00	0.67% (142,613.43)	Aa2 AA-	0.75 0.73
3135G0W66	FNMA Note 1.625% Due 10/15/2024	3,500,000.00	Various 1.21%	3,564,275.00 3,564,275.00	97.45 4.96%	3,410,820.00 12,006.94	0.68% (153,455.00)	Aaa AA+	0.79 0.77
9128283D0	US Treasury Note 2.25% Due 10/31/2024	4,000,000.00	11/07/2019 1.77%	4,090,468.75 4,090,468.75	97.84 4.92%	3,913,752.00 15,329.67	0.78% (176,716.75)	Aaa AA+	0.84 0.81
14913Q3B3	Caterpillar Finl Service Note 2.15% Due 11/8/2024	2,593,000.00	Various 1.88%	2,624,484.21 2,624,484.21	97.51 5.17%	2,528,413.56 8,207.57	0.51% (96,070.65)	A2 A	0.86 0.83
47787JAC2	John Deere Owner Trust 2022-A A3 2.32% Due 9/16/2026	853,492.06	03/10/2022 2.34%	853,303.27 853,303.27	97.77 5.39%	834,428.46 880.05	0.17% (18,874.81)	Aaa NR	0.88 0.73
74153WCQ0	Pricoa Global Funding Note 1.15% Due 12/6/2024	1,975,000.00	12/01/2021 1.19%	1,972,965.75 1,972,965.75	96.12 5.48%	1,898,381.85 1,577.26	0.38% (74,583.90)	Aa3 AA-	0.93 0.90
3130AQF40	FHLB Note 1% Due 12/20/2024	4,300,000.00	12/21/2021 1.02%	4,297,205.00 4,297,205.00	96.40 4.85%	4,145,174.20 1,313.89	0.83% (152,030.80)	Aaa AA+	0.97 0.94
3135G0X24	FNMA Note 1.625% Due 1/7/2025	4,220,000.00	Various 1.30%	4,282,878.20 4,282,878.20	96.90 4.78%	4,089,222.20 33,144.58	0.82% (193,656.00)	Aaa AA+	1.02 0.98
89236TJT3	Toyota Motor Credit Corp Note 1.45% Due 1/13/2025	2,700,000.00	01/10/2022 1.50%	2,696,382.00 2,696,382.00	96.50 4.96%	2,605,589.10 18,270.00	0.52% (90,792.90)	A1 A+	1.04 1.00
64952WEK5	New York Life Global Note 1.45% Due 1/14/2025	3,745,000.00	01/11/2022 1.49%	3,740,955.40 3,740,955.40	96.30 5.16%	3,606,581.06 25,190.33	0.72% (134,374.34)	Aaa AA+	1.04 1.00
3137EAEP0	FHLMC Note 1.5% Due 2/12/2025	6,575,000.00	02/13/2020 1.52%	6,569,937.25 6,569,937.25	96.54 4.72%	6,347,564.18 38,080.21	1.27% (222,373.07)	Aaa AA+	1.12 1.08
912828ZC7	US Treasury Note 1.125% Due 2/28/2025	7,000,000.00	03/18/2020 0.81%	7,108,007.81 7,108,007.81	96.05 4.65%	6,723,556.00 26,610.58	1.34% (384,451.81)	Aaa AA+	1.16 1.13
91282CED9	US Treasury Note 1.75% Due 3/15/2025	7,000,000.00	04/05/2022 2.65%	6,823,085.94 6,823,085.94	96.63 4.65%	6,764,023.00 36,346.15	1.35% (59,062.94)	Aaa AA+	1.21 1.17
69371RR73	Paccar Financial Corp Note 2.85% Due 4/7/2025	2,970,000.00	03/31/2022 2.86%	2,969,227.80 2,969,227.80	97.72 4.72%	2,902,289.94 19,750.50	0.58% (66,937.86)	A1 A+	1.27 1.22
78016EZ59	Royal Bank of Canada Note 3.375% Due 4/14/2025	1,270,000.00	04/07/2022 3.39%	1,269,530.10 1,269,530.10	97.96 5.02%	1,244,151.69 9,167.81	0.25% (25,378.41)	A1 A	1.29 1.23

City of Corona Consolidated

Holdings by Maturity



Account #10003

As of December 31, 2023

CUSIP	Security Description	Par Value/Units	Purchase Date Book Yield	Cost Value Book Value	Mkt Price Mkt YTM	Market Value Accrued Int.	% of Port. Gain/Loss	Moody S&P	Term (yrs) Duration
3135G03U5	FNMA Note 0.625% Due 4/22/2025	5,270,000.00	04/22/2020	5,259,143.80	95.08	5,010,610.60	1.00%	Aaa	1.31
			0.67%	5,259,143.80	4.54%	6,313.02	(248,533.20)	AA+	1.27
46647PBK1	JP Morgan Chase & Co Callable Note Cont 4/22/2025 2.083% Due 4/22/2026	1,000,000.00	05/20/2021	1,037,330.00	95.78	957,849.00	0.19%	A1	1.31
			2.30%	1,037,330.00	5.45%	3,992.42	(79,481.00)	A-	1.26
6174468Q5	Morgan Stanley Callable Note Cont 4/28/2025 2.188% Due 4/28/2026	1,600,000.00	05/18/2022	1,511,376.00	96.07	1,537,048.00	0.31%	A1	1.33
			5.01%	1,511,376.00	5.29%	6,126.40	25,672.00	A-	1.28
06367WB85	Bank of Montreal Note 1.85% Due 5/1/2025	2,761,000.00	07/23/2021	2,862,660.02	95.88	2,647,122.56	0.53%	A2	1.33
			0.85%	2,862,660.02	5.09%	8,513.08	(215,537.46)	A-	1.29
46647PCH7	JP Morgan Chase & Co Callable Note Cont 6/1/2024 0.824% Due 6/1/2025	3,295,000.00	05/24/2021	3,299,268.65	97.86	3,224,447.46	0.64%	A1	1.33
			2.05%	3,299,268.65	6.00%	2,262.57	(74,821.19)	A-	1.28
02582JIT8	American Express Credit Trust 2022-2 A 3.39% Due 5/17/2027	2,765,000.00	05/17/2022	2,764,388.38	97.95	2,708,425.34	0.54%	NR	1.37
			3.42%	2,764,388.38	4.99%	4,165.93	(55,963.04)	AAA	1.30
63743HFE7	National Rural Utilities Note 3.45% Due 6/15/2025	940,000.00	04/27/2022	939,746.20	97.92	920,403.82	0.18%	A2	1.46
			3.46%	939,746.20	4.95%	1,441.33	(19,342.38)	A-	1.40
3135G04Z3	FNMA Note 0.5% Due 6/17/2025	6,200,000.00	Various	6,196,731.90	94.36	5,850,537.00	1.17%	Aaa	1.46
			0.51%	6,196,731.90	4.53%	1,205.55	(346,194.90)	AA+	1.42
06051GJD2	Bank of America Corp Callable Note Cont 6/19/2025 1.319% Due 6/19/2026	3,000,000.00	Various	3,007,920.00	94.11	2,823,393.00	0.56%	A1	1.47
			2.29%	3,007,920.00	5.54%	1,319.00	(184,527.00)	A-	1.42
66815L2J7	Northwestern Mutual Gbl Note 4% Due 7/1/2025	2,350,000.00	06/27/2022	2,349,201.00	99.09	2,328,530.40	0.47%	Aaa	1.50
			4.01%	2,349,201.00	4.64%	47,000.00	(20,670.60)	AA+	1.41
3137EAEU9	FHLMC Note 0.375% Due 7/21/2025	6,300,000.00	Various	6,277,899.60	93.97	5,920,286.40	1.18%	Aaa	1.56
			0.45%	6,277,899.60	4.43%	10,500.00	(357,613.20)	AA+	1.52
91282CAB7	US Treasury Note 0.25% Due 7/31/2025	5,975,000.00	03/12/2021	5,854,566.41	93.65	5,595,724.93	1.12%	Aaa	1.58
			0.72%	5,854,566.41	4.44%	6,251.02	(258,841.48)	AA+	1.55
3135G05X7	FNMA Note 0.375% Due 8/25/2025	6,285,000.00	Various	6,260,439.20	93.49	5,875,953.35	1.17%	Aaa	1.65
			0.46%	6,260,439.20	4.51%	8,249.06	(384,485.85)	AA+	1.61
3137EAEX3	FHLMC Note 0.375% Due 9/23/2025	6,295,000.00	Various	6,276,346.05	93.33	5,875,299.76	1.17%	Aaa	1.73
			0.44%	6,276,346.05	4.43%	6,426.14	(401,046.29)	AA+	1.68
91282CAM3	US Treasury Note 0.25% Due 9/30/2025	3,200,000.00	03/29/2021	3,130,375.00	93.13	2,980,000.00	0.59%	Aaa	1.75
			0.74%	3,130,375.00	4.38%	2,032.79	(150,375.00)	AA+	1.71

City of Corona Consolidated

Holdings by Maturity



Account #10003

As of December 31, 2023

CUSIP	Security Description	Par Value/Units	Purchase Date Book Yield	Cost Value Book Value	Mkt Price Mkt YTM	Market Value Accrued Int.	% of Port. Gain/Loss	Moody S&P	Term (yrs) Duration
459058JL8	Intl. Bank Recon & Development Note 0.5% Due 10/28/2025	6,300,000.00	Various 0.59%	6,272,360.85 6,272,360.85	93.19 4.42%	5,871,209.40 5,512.51	1.17% (401,151.45)	Aaa AAA	1.83 1.78
91282CAT8	US Treasury Note 0.25% Due 10/31/2025	6,000,000.00	02/19/2021 0.53%	5,923,125.00 5,923,125.00	92.89 4.33%	5,573,202.00 2,554.95	1.11% (349,923.00)	Aaa AA+	1.84 1.79
3135G06G3	FNMA Note 0.5% Due 11/7/2025	6,300,000.00	Various 0.57%	6,279,895.00 6,279,895.00	93.15 4.40%	5,868,141.31 4,725.00	1.17% (411,753.69)	Aaa AA+	1.85 1.80
91282CAZ4	US Treasury Note 0.375% Due 11/30/2025	3,800,000.00	03/26/2021 0.77%	3,731,867.19 3,731,867.19	92.86 4.30%	3,528,805.40 1,245.90	0.70% (203,061.79)	Aaa AA+	1.92 1.87
40139LBC6	Guardian Life Glob Fun Note 0.875% Due 12/10/2025	3,000,000.00	Various 1.12%	2,969,700.00 2,969,700.00	92.52 4.96%	2,775,720.00 1,531.26	0.55% (193,980.00)	Aa1 AA+	1.95 1.88
47800CAC0	John Deere Owner Trust 2023-A A3 5.01% Due 11/15/2027	1,880,000.00	02/22/2023 5.07%	1,879,657.46 1,879,657.46	100.19 4.95%	1,883,559.05 4,186.13	0.38% 3,901.59	Aaa NR	2.02 1.66
66815L2A6	Northwestern Mutual Gbl Note 0.8% Due 1/14/2026	1,870,000.00	12/06/2021 1.47%	1,820,388.90 1,820,388.90	92.46 4.73%	1,728,940.29 6,939.78	0.35% (91,448.61)	Aaa AA+	2.04 1.97
3137F4D41	FHLMC K074 A2 3.6% Due 1/25/2028	3,000,000.00	03/16/2023 4.93%	2,911,054.69 2,911,054.69	97.06 4.38%	2,911,833.00 1,800.00	0.58% 778.31	NR NR	2.13 3.64
3137BSRE5	FHLMC K059 A2 3.12% Due 9/25/2026	3,000,000.00	02/18/2022 1.98%	3,128,437.50 3,128,437.50	96.52 4.48%	2,895,570.00 7,800.00	0.58% (232,867.50)	NR AAA	2.24 2.48
4581X0DV7	Inter-American Dev Bank Note 0.875% Due 4/20/2026	6,390,000.00	04/13/2021 0.97%	6,360,733.80 6,360,733.80	92.71 4.23%	5,924,252.07 11,027.19	1.18% (436,481.73)	Aaa AAA	2.30 2.23
3137FG6X8	FHLMC K077 A2 3.85% Due 5/25/2028	5,320,000.00	Various 4.60%	5,229,125.01 5,229,125.01	97.89 4.36%	5,207,934.20 3,413.66	1.04% (21,190.81)	NR NR	2.31 3.89
06051GHT9	Bank of America Corp Callable Note 1X 4/23/2026 3.559% Due 4/23/2027	3,000,000.00	Various 4.93%	2,906,255.64 2,906,255.64	96.24 5.30%	2,887,344.00 20,167.67	0.58% (18,911.64)	A1 A-	2.31 2.17
023135BX3	Amazon.com Inc Callable Note Cont 4/12/2026 1% Due 5/12/2026	4,865,000.00	05/10/2021 1.09%	4,843,983.20 4,843,983.20	92.38 4.43%	4,494,092.40 6,621.81	0.90% (349,890.80)	A1 AA	2.36 2.29
91324PEC2	United Health Group Inc Callable Note Cont 4/15/2026 1.15% Due 5/15/2026	805,000.00	Various 1.08%	807,605.05 807,605.05	92.57 4.49%	745,206.21 1,182.90	0.15% (62,398.84)	A2 A+	2.37 2.29
89236TJK2	Toyota Motor Credit Corp Note 1.125% Due 6/18/2026	3,325,000.00	06/15/2021 1.13%	3,323,537.00 3,323,537.00	92.34 4.44%	3,070,288.38 1,350.78	0.61% (253,248.62)	A1 A+	2.47 2.38
57629WDE7	Mass Mutual Global funding Note 1.2% Due 7/16/2026	2,272,000.00	08/10/2021 1.21%	2,271,369.92 2,271,369.92	91.29 4.89%	2,074,088.36 12,496.00	0.42% (197,281.56)	Aa3 AA+	2.54 2.43

City of Corona Consolidated

Holdings by Maturity



Account #10003

As of December 31, 2023

CUSIP	Security Description	Par Value/Units	Purchase Date Book Yield	Cost Value Book Value	Mkt Price Mkt YTM	Market Value Accrued Int.	% of Port. Gain/Loss	Moody S&P	Term (yrs) Duration
3137BSP72	FHLMC K058 A2 2.653% Due 8/25/2026	1,500,000.00	11/12/2021 1.35%	1,586,425.78 1,586,425.78	95.42 4.49%	1,431,252.00 3,316.25	0.29% (155,173.78)	NR NR	2.57 2.46
161571HT4	Chase Issuance Trust 23-A1 A 5.16% Due 9/15/2028	3,645,000.00	09/07/2023 5.23%	3,643,989.61 3,643,989.61	101.55 4.59%	3,701,373.57 8,359.20	0.74% 57,383.96	NR AAA	2.67 2.46
91282CCW9	US Treasury Note 0.75% Due 8/31/2026	1,570,000.00	09/23/2021 0.90%	1,558,899.61 1,558,899.61	91.68 4.08%	1,439,371.29 3,978.91	0.29% (119,528.32)	Aaa AA+	2.67 2.58
58989V2D5	Met Tower Global Funding Note 1.25% Due 9/14/2026	1,715,000.00	09/07/2021 1.27%	1,713,422.20 1,713,422.20	90.96 4.86%	1,559,970.86 6,371.70	0.31% (153,451.34)	Aa3 AA-	2.71 2.59
931142ER0	Wal-Mart Stores Callable Note Cont 08/17/2026 1.05% Due 9/17/2026	785,000.00	09/08/2021 1.09%	783,516.35 783,516.35	91.88 4.25%	721,262.71 2,381.17	0.14% (62,253.64)	Aa2 AA	2.72 2.61
91282CCZ2	US Treasury Note 0.875% Due 9/30/2026	3,130,000.00	10/18/2021 1.19%	3,083,172.27 3,083,172.27	91.85 4.04%	2,874,833.01 6,959.12	0.57% (208,339.26)	Aaa AA+	2.75 2.66
91282CDG3	US Treasury Note 1.125% Due 10/31/2026	3,120,000.00	11/15/2021 1.25%	3,100,987.50 3,100,987.50	92.28 4.04%	2,879,051.76 5,978.57	0.57% (221,935.74)	Aaa AA+	2.84 2.73
59217GER6	Metlife Note 1.875% Due 1/11/2027	2,485,000.00	01/03/2022 1.90%	2,482,167.10 2,482,167.10	91.31 5.00%	2,269,140.48 22,002.60	0.46% (213,026.62)	Aa3 AA-	3.03 2.85
808513BY0	Charles Schwab Corp Callable Note Cont 2/3/2027 2.45% Due 3/3/2027	1,300,000.00	03/09/2022 2.73%	1,282,866.00 1,282,866.00	93.09 4.83%	1,210,137.50 10,439.72	0.24% (72,728.50)	A2 A-	3.17 2.97
89114TZT2	Toronto-Dominion Bank Note 2.8% Due 3/10/2027	1,900,000.00	03/09/2022 2.97%	1,884,933.00 1,884,933.00	94.42 4.70%	1,793,978.10 16,403.33	0.36% (90,954.90)	A1 A	3.19 2.97
665859AW4	Northern Trust Company Callable Note Cont 4/10/2027 4% Due 5/10/2027	1,345,000.00	05/05/2022 4.04%	1,342,821.10 1,342,821.10	98.65 4.44%	1,326,799.46 7,621.67	0.27% (16,021.64)	A2 A+	3.36 3.09
91324PEG3	United Health Group Inc Callable Note Cont 4/15/2027 3.7% Due 5/15/2027	1,365,000.00	05/17/2022 3.69%	1,365,638.40 1,365,638.40	97.93 4.37%	1,336,704.93 6,453.41	0.27% (28,933.47)	A2 A+	3.37 3.12
22160KAM7	Costco Wholesale Corp Callable Note Cont 2/18/2027 3% Due 5/18/2027	2,500,000.00	07/15/2022 3.53%	2,441,975.00 2,441,975.00	96.29 4.19%	2,407,217.50 8,958.33	0.48% (34,757.50)	Aa3 A+	3.38 3.16
3137FBBX3	FHLMC K068 A2 3.244% Due 8/25/2027	2,650,000.00	11/02/2022 4.79%	2,482,408.20 2,482,408.20	96.15 4.39%	2,547,887.55 7,163.83	0.51% 65,479.35	Aaa NR	3.40 3.31
91282CET4	US Treasury Note 2.625% Due 5/31/2027	2,400,000.00	06/09/2022 3.07%	2,351,156.25 2,351,156.25	95.71 3.98%	2,297,061.60 5,508.20	0.46% (54,094.65)	Aaa AA+	3.42 3.21

City of Corona Consolidated

Holdings by Maturity



Account #10003

As of December 31, 2023

CUSIP	Security Description	Par Value/Units	Purchase Date Book Yield	Cost Value Book Value	Mkt Price Mkt YTM	Market Value Accrued Int.	% of Port. Gain/Loss	Moody S&P	Term (yrs) Duration
89115A2C5	Toronto-Dominion Bank Note 4.108% Due 6/8/2027	1,400,000.00	08/26/2022 4.18%	1,395,310.00 1,395,310.00	98.22 4.67%	1,375,082.80 3,674.38	0.27% (20,227.20)	A1 A	3.44 3.16
91282CEW7	US Treasury Note 3.25% Due 6/30/2027	6,650,000.00	Various 3.12%	6,690,380.86 6,690,380.86	97.72 3.95%	6,498,559.55 593.75	1.29% (191,821.31)	Aaa AA+	3.50 3.27
91282CFB2	US Treasury Note 2.75% Due 7/31/2027	1,300,000.00	08/22/2022 3.12%	1,277,960.94 1,277,960.94	95.99 3.96%	1,247,898.60 14,960.60	0.25% (30,062.34)	Aaa AA+	3.58 3.33
91282CFH9	US Treasury Note 3.125% Due 8/31/2027	3,450,000.00	Various 3.45%	3,399,517.58 3,399,517.58	97.19 3.96%	3,352,968.75 36,431.15	0.68% (46,548.83)	Aaa AA+	3.67 3.39
91282CFM8	US Treasury Note 4.125% Due 9/30/2027	2,800,000.00	Various 4.37%	2,770,000.01 2,770,000.01	100.63 3.94%	2,817,718.40 29,348.36	0.57% 47,718.39	Aaa AA+	3.75 3.41
3137FETN0	FHLMC K073 A2 3.35% Due 1/25/2028	6,000,000.00	Various 4.55%	5,707,999.69 5,707,999.69	96.17 4.38%	5,770,320.00 3,350.00	1.15% 62,320.31	NR NR	3.90 3.64
91282CFZ9	US Treasury Note 3.875% Due 11/30/2027	4,600,000.00	Various 3.74%	4,628,085.94 4,628,085.94	99.79 3.93%	4,590,298.60 15,584.70	0.92% (37,787.34)	Aaa AA+	3.92 3.59
3137FEBQ2	FHLMC K072 A2 3.444% Due 12/25/2027	4,690,000.00	07/20/2023 4.60%	4,471,072.27 4,471,072.27	96.57 4.38%	4,529,250.25 13,460.30	0.90% 58,177.98	NR NR	3.99 3.58
91282CGC9	US Treasury Note 3.875% Due 12/31/2027	7,000,000.00	Various 3.78%	7,028,945.31 7,028,945.31	99.84 3.92%	6,988,513.00 745.19	1.39% (40,432.31)	Aaa AA+	4.00 3.67
756109AU8	Realty Income Corp Callable Note Cont 10/15/2027 3.65% Due 1/15/2028	4,500,000.00	Various 4.99%	4,242,810.00 4,242,810.00	95.88 4.78%	4,314,676.50 75,737.50	0.87% 71,866.50	A3 A-	4.04 3.63
91324PEP3	United Health Group Inc Callable Note Cont 1/15/2028 5.25% Due 2/15/2028	1,500,000.00	02/16/2023 4.76%	1,532,220.00 1,532,220.00	103.41 4.32%	1,551,105.00 29,750.00	0.31% 18,885.00	A2 A+	4.04 3.56
24422EWR6	John Deere Capital Corp Note 4.75% Due 1/20/2028	2,450,000.00	01/23/2023 4.40%	2,487,705.50 2,487,705.50	101.65 4.30%	2,490,542.60 52,045.49	0.51% 2,837.10	A2 A	4.06 3.58
91282CGH8	US Treasury Note 3.5% Due 1/31/2028	7,000,000.00	02/16/2023 4.05%	6,828,007.81 6,828,007.81	98.42 3.92%	6,889,533.00 102,527.17	1.39% 61,525.19	Aaa AA+	4.09 3.71
57636QAW4	MasterCard Inc Callable Note Cont 2/9/28 4.875% Due 3/9/2028	2,090,000.00	03/06/2023 4.90%	2,087,972.70 2,087,972.70	103.07 4.05%	2,154,215.25 31,698.33	0.44% 66,242.55	Aa3 A+	4.11 3.65
91282CGP0	US Treasury Note 4% Due 2/29/2028	7,000,000.00	02/23/2023 4.16%	6,949,960.94 6,949,960.94	100.33 3.91%	7,022,967.00 94,615.38	1.42% 73,006.06	Aaa AA+	4.17 3.76
880591EZ1	Tennessee Valley Authority Note 3.875% Due 3/15/2028	3,500,000.00	05/04/2023 3.56%	3,548,755.00 3,548,755.00	99.55 3.99%	3,484,390.00 39,934.03	0.70% (64,365.00)	Aaa AA+	4.21 3.80

City of Corona Consolidated

Holdings by Maturity



Account #10003

As of December 31, 2023

CUSIP	Security Description	Par Value/Units	Purchase Date Book Yield	Cost Value Book Value	Mkt Price Mkt YTM	Market Value Accrued Int.	% of Port. Gain/Loss	Moody S&P	Term (yrs) Duration
3137FGR31	FHLMC K078 A2 3.854% Due 6/25/2028	1,997,000.00	06/22/2023 4.42%	1,951,677.46 1,951,677.46	97.91 4.36%	1,955,200.79 1,282.74	0.39% 3,523.33	NR NR	4.28 3.92
037833ET3	Apple Inc Callable Note Cont 4/10/2028 4% Due 5/10/2028	1,650,000.00	05/08/2023 4.01%	1,649,083.50 1,649,083.50	99.77 4.06%	1,646,157.15 9,350.00	0.33% (2,926.35)	Aaa AA+	4.28 3.87
58933YBH7	Merck & Co Callable Note Cont 4/17/2028 4.05% Due 5/17/2028	1,975,000.00	05/08/2023 4.05%	1,975,392.25 1,975,392.25	99.56 4.16%	1,966,319.88 9,776.25	0.39% (9,072.37)	A1 A+	4.30 3.89
74340XCG4	Prologis LP Callable Note Cont 5/15/2028 4.875% Due 6/15/2028	4,000,000.00	Various 5.11%	3,959,713.70 3,959,713.70	101.27 4.55%	4,050,916.00 8,666.66	0.81% 91,202.30	A3 A	4.38 3.90
91282CHE4	US Treasury Note 3.625% Due 5/31/2028	7,000,000.00	06/14/2023 4.00%	6,884,335.94 6,884,335.94	98.94 3.89%	6,925,898.00 22,185.79	1.38% 41,562.06	Aaa AA+	4.42 4.03
3137FJEH8	FHLMC K081 A2 3.9% Due 8/25/2028	3,148,000.00	09/05/2023 4.88%	3,015,685.63 3,015,685.63	97.96 4.37%	3,083,878.39 10,231.00	0.62% 68,192.76	NR NR	4.45 4.14
3130AWN63	FHLB Note 4% Due 6/30/2028	3,000,000.00	08/21/2023 4.53%	2,931,360.00 2,931,360.00	100.42 3.90%	3,012,588.00 333.33	0.60% 81,228.00	Aaa AA+	4.50 4.08
3137FJKE8	FHLMC K082 A2 3.92% Due 9/25/2028	2,500,000.00	11/28/2023 4.75%	2,411,328.13 2,411,328.13	98.05 4.36%	2,451,145.00 8,166.67	0.49% 39,816.87	NR NR	4.57 4.17
78016HZS2	ROYAL BANK OF CANADA Note 5.2% Due 8/1/2028	3,500,000.00	09/12/2023 5.50%	3,454,675.00 3,454,675.00	101.92 4.73%	3,567,305.00 81,394.44	0.73% 112,630.00	A1 A	4.59 3.96
69371RS64	Paccar Financial Corp Note 4.95% Due 8/10/2028	1,670,000.00	08/03/2023 4.99%	1,667,361.40 1,667,361.40	103.15 4.19%	1,722,553.23 32,377.13	0.35% 55,191.83	A1 A+	4.61 4.02
91282CHX2	US Treasury Note 4.375% Due 8/31/2028	1,900,000.00	09/25/2023 4.62%	1,879,960.94 1,879,960.94	102.14 3.87%	1,940,671.40 28,088.94	0.39% 60,710.46	Aaa AA+	4.67 4.14
74456QBX3	Public Service El & Gas Callable Note Cont 6/1/2028 3.65% Due 9/1/2028	3,000,000.00	09/12/2023 5.15%	2,805,270.00 2,805,270.00	96.40 4.51%	2,891,973.00 36,500.00	0.58% 86,703.00	A1 A	4.67 4.18
91282CJA0	US Treasury Note 4.625% Due 9/30/2028	5,800,000.00	10/04/2023 4.77%	5,763,296.88 5,763,296.88	103.22 3.88%	5,986,690.40 68,161.89	1.21% 223,393.52	Aaa AA+	4.75 4.20
91282CJF9	US Treasury Note 4.875% Due 10/31/2028	2,000,000.00	10/27/2023 4.79%	2,007,578.13 2,007,578.13	104.38 3.87%	2,087,656.00 16,607.14	0.42% 80,077.87	Aaa AA+	4.84 4.26
26442CAX2	Duke Energy Carolinas Callable Note Cont 8/15/2028 3.95% Due 11/15/2028	3,280,000.00	12/06/2023 4.81%	3,156,836.00 3,156,836.00	98.43 4.31%	3,228,444.96 16,554.89	0.65% 71,608.96	Aa3 A	4.88 4.36

City of Corona Consolidated

Account #10003

Holdings by Maturity

As of December 31, 2023



CUSIP	Security Description	Par Value/Units	Purchase Date Book Yield	Cost Value Book Value	Mkt Price Mkt YTM	Market Value Accrued Int.	% of Port. Gain/Loss	Moody S&P	Term (yrs) Duration
91282CJN2	US Treasury Note 4.375% Due 11/30/2028	3,400,000.00	12/28/2023 3.83%	3,482,875.00 3,482,875.00	102.33 3.85%	3,479,155.40 13,005.46	0.70% (3,719.60)	Aaa AA+	4.92 4.38
TOTAL PORTFOLIO		513,354,307.00	3.36%	508,221,682.75	4.71%	498,906,580.51 3,176,450.07	100.00% (9,315,102.24)	Aa1 AA+	1.78 1.68
TOTAL MARKET VALUE PLUS ACCRUED						502,083,030.58			

City of Corona Consolidated

Issuer Report



Account #10003

As of December 31, 2023

Issue Name	Par	Cost	Market Value	MVACC	% Portfolio
Government of United States	\$237,945,000.00	\$234,067,583.97	\$231,897,000.67	\$233,793,626.06	46.56%
Federal Home Loan Mortgage Corp	\$52,975,000.00	\$52,019,397.26	\$50,927,421.52	\$51,042,412.32	10.17%
Local Agency Investment Fund	\$35,997,356.57	\$35,997,356.57	\$35,997,356.57	\$36,279,260.01	7.23%
Federal National Mortgage Association	\$31,775,000.00	\$31,843,363.10	\$30,105,284.46	\$30,170,928.61	6.01%
Federal Home Loan Bank	\$16,800,000.00	\$17,175,325.40	\$16,542,699.71	\$16,586,313.95	3.30%
Inter-American Dev Bank	\$6,390,000.00	\$6,360,733.80	\$5,924,252.07	\$5,935,279.26	1.18%
Intl Bank Recon and Development	\$6,300,000.00	\$6,272,360.85	\$5,871,209.40	\$5,876,721.91	1.17%
Bank of America Corp	\$6,000,000.00	\$5,914,175.64	\$5,710,737.00	\$5,732,223.67	1.14%
JP Morgan Chase & Co	\$5,860,000.00	\$5,902,566.85	\$5,710,702.07	\$5,717,294.05	1.14%
Toyota Motor Corp	\$6,025,000.00	\$6,019,919.00	\$5,675,877.48	\$5,695,498.26	1.13%
Royal Bank of Canada	\$4,770,000.00	\$4,724,205.10	\$4,811,456.69	\$4,902,018.94	0.98%
Paccar Financial	\$4,640,000.00	\$4,636,589.20	\$4,624,843.17	\$4,676,970.80	0.93%
Amazon.com Inc	\$4,865,000.00	\$4,843,983.20	\$4,494,092.40	\$4,500,714.21	0.90%
Realty Income Corp	\$4,500,000.00	\$4,242,810.00	\$4,314,676.50	\$4,390,414.00	0.87%
Northwestern Mutual Gbl	\$4,220,000.00	\$4,169,589.90	\$4,057,470.69	\$4,111,410.47	0.82%
Prologis Trust	\$4,000,000.00	\$3,959,713.70	\$4,050,916.00	\$4,059,582.66	0.81%
Metlife Inc	\$4,200,000.00	\$4,195,589.30	\$3,829,111.34	\$3,857,485.64	0.77%
JP Morgan ABS	\$3,645,000.00	\$3,643,989.61	\$3,701,373.57	\$3,709,732.77	0.74%
United Health Group Inc	\$3,670,000.00	\$3,705,463.45	\$3,633,016.14	\$3,670,402.45	0.73%
New York Life Global Funding	\$3,745,000.00	\$3,740,955.40	\$3,606,581.06	\$3,631,771.39	0.72%
Tennessee Valley Authority	\$3,500,000.00	\$3,548,755.00	\$3,484,390.00	\$3,524,324.03	0.70%
John Deere ABS	\$3,519,496.45	\$3,518,895.01	\$3,482,704.54	\$3,487,952.37	0.69%
State of California	\$3,385,000.00	\$3,462,753.45	\$3,320,140.02	\$3,340,450.02	0.67%
Duke Energy Field Services	\$3,280,000.00	\$3,156,836.00	\$3,228,444.96	\$3,244,999.85	0.65%
Toronto Dominion Holdings	\$3,300,000.00	\$3,280,243.00	\$3,169,060.90	\$3,189,138.61	0.64%
Public Service El & Gas	\$3,000,000.00	\$2,805,270.00	\$2,891,973.00	\$2,928,473.00	0.58%
Guardian Life Global Funding	\$3,000,000.00	\$2,969,700.00	\$2,775,720.00	\$2,777,251.26	0.55%
American Express ABS	\$2,765,000.00	\$2,764,388.38	\$2,708,425.34	\$2,712,591.27	0.54%
Bank of Montreal Chicago	\$2,761,000.00	\$2,862,660.02	\$2,647,122.56	\$2,655,635.64	0.53%
Deere & Company	\$2,450,000.00	\$2,487,705.50	\$2,490,542.60	\$2,542,588.09	0.51%

City of Corona Consolidated

Issuer Report



Account #10003

As of December 31, 2023

Issue Name	Par	Cost	Market Value	MVACC	% Portfolio
Caterpillar Inc	\$2,593,000.00	\$2,624,484.21	\$2,528,413.56	\$2,536,621.13	0.51%
Honda ABS	\$2,485,149.53	\$2,484,749.66	\$2,419,379.11	\$2,420,913.08	0.48%
Costco Wholesale Corporation	\$2,500,000.00	\$2,441,975.00	\$2,407,217.50	\$2,416,175.83	0.48%
Hyundai Auto Receivables	\$2,372,976.82	\$2,372,733.83	\$2,322,896.45	\$2,324,449.96	0.46%
MasterCard Inc	\$2,090,000.00	\$2,087,972.70	\$2,154,215.25	\$2,185,913.58	0.44%
Mass Mutual Insurance	\$2,272,000.00	\$2,271,369.92	\$2,074,088.36	\$2,086,584.36	0.42%
Merck & Company	\$1,975,000.00	\$1,975,392.25	\$1,966,319.88	\$1,976,096.13	0.39%
Prudential Financial Inc	\$1,975,000.00	\$1,972,965.75	\$1,898,381.85	\$1,899,959.11	0.38%
Apple Inc	\$1,650,000.00	\$1,649,083.50	\$1,646,157.15	\$1,655,507.15	0.33%
Toyota Lease Owner Trust	\$1,555,407.37	\$1,555,162.55	\$1,543,860.03	\$1,544,791.55	0.31%
Morgan Stanley	\$1,600,000.00	\$1,511,376.00	\$1,537,048.00	\$1,543,174.40	0.31%
Northern Trust Corp	\$1,345,000.00	\$1,342,821.10	\$1,326,799.46	\$1,334,421.13	0.27%
Charles Schwab Corp/The	\$1,300,000.00	\$1,282,866.00	\$1,210,137.50	\$1,220,577.22	0.24%
Verizon Master Trust	\$1,150,000.00	\$1,149,949.40	\$1,148,876.45	\$1,150,183.62	0.23%
Toyota ABS	\$1,160,488.81	\$1,160,384.42	\$1,135,063.40	\$1,135,332.61	0.23%
GM Financial Securitized Term Auto Trust	\$1,112,348.16	\$1,112,285.99	\$1,077,388.81	\$1,077,836.99	0.21%
GM Financial Automobile Leasing Trust	\$1,044,024.87	\$1,044,015.90	\$1,037,426.63	\$1,038,032.74	0.21%
BMW ABS	\$1,039,745.37	\$1,039,691.30	\$1,025,068.32	\$1,025,624.58	0.20%
National Rural Utilities	\$940,000.00	\$939,746.20	\$920,403.82	\$921,845.15	0.18%
Wal-Mart Stores	\$785,000.00	\$783,516.35	\$721,262.71	\$723,643.88	0.14%
Hyundai Auto Lease Securitization	\$502,957.57	\$502,946.45	\$499,693.88	\$499,953.18	0.10%
Federated Govt Obligation Money Market Fund	\$363,352.38	\$363,352.38	\$363,352.38	\$363,352.38	0.07%
BMW Vehicle Lease Trust	\$260,003.10	\$259,964.23	\$258,527.58	\$258,575.25	0.05%
TOTAL	\$513,354,307.00	\$508,221,682.75	\$498,906,580.51	\$502,083,030.58	100.00%



Chandler Asset Management, Inc. ("Chandler") is an SEC registered investment adviser. For additional information about our firm, please see our current disclosures (Form ADV). To obtain a copy of our current disclosures, you may contact your client service representative by calling the number on the front of this statement or you may visit our website at www.chandlerasset.com.

Information contained in this monthly statement is confidential and is provided for informational purposes only and should not be construed as specific investment or legal advice. The information contained herein was obtained from sources believed to be reliable as of the date of this statement, but may become outdated or superseded at any time without notice.

Custody: Your qualified custodian bank maintains control of all assets reflected in this statement and we urge you to compare this statement to the one you receive from your qualified custodian. Chandler does not have any authority to withdraw or deposit funds from/to the custodian account.

Valuation: Prices are provided by IDC, an independent pricing source. In the event IDC does not provide a price or if the price provided is not reflective of fair market value, Chandler will obtain pricing from an alternative approved third party pricing source in accordance with our written valuation policy and procedures. Our valuation procedures are also disclosed in Item 5 of our Form ADV Part 2A.

Performance: Performance results are presented gross-of-advisory fees and represent the client's Total Return. The deduction of advisory fees lowers performance results. These results include the reinvestment of dividends and other earnings. Past performance may not be indicative of future results. Therefore, clients should not assume that future performance of any specific investment or investment strategy will be profitable or equal to past performance levels. All investment strategies have the potential for profit or loss. Economic factors, market conditions or changes in investment strategies, contributions or withdrawals may materially alter the performance and results of your portfolio.

Source ice Data Indices, LLC ("ICE"), used with permission. ICE PERMITS USE OF THE ICE INDICES AND RELATED DATA ON AN "AS IS" BASIS; ICE, ITS AFFILIATES AND THEIR RESPECTIVE THIRD PARTY SUPPLIERS DISCLAIM ANY AND ALL WARRANTIES AND REPRESENTATIONS, EXPRESS AND/OR IMPLIED, INCLUDING ANY WARRANTIES OF MERCHANTABILITY OR FITNESS FOR A PARTICULAR PURPOSE OR USE, INCLUDING THE INDICES, INDEX DATA AND ANY DATA INCLUDED IN, RELATED TO, OR DERIVED THEREFROM. NEITHER ICE DATA, ITS AFFILIATES OR THEIR RESPECTIVE THIRD PARTY PROVIDERS GUARANTEE THE QUALITY, ADEQUACY, ACCURACY, TIMELINESS OR COMPLETENESS OF THE INDICES OR THE INDEX DATA OR ANY COMPONENT THEREOF, AND THE INDICES AND INDEX DATA AND ALL COMPONENTS THEREOF ARE PROVIDED ON AN "AS IS" BASIS AND LICENSEE'S USE IS AT LICENSEE'S OWN RISK. ICE DATA, ITS AFFILIATES AND THEIR RESPECTIVE THIRD PARTY DO NOT SPONSOR, ENDORSE, OR RECOMMEND CHANDLER, OR ANY OF ITS PRODUCTS OR SERVICES.

Index returns assume reinvestment of all distributions. Historical performance results for investment indexes generally do not reflect the deduction of transaction and/or custodial charges or the deduction of an investment management fee, the incurrence of which would have the effect of decreasing historical performance results. It is not possible to invest directly in an index.

Ratings: Ratings information have been provided by Moody's, S&P and Fitch through data feeds we believe to be reliable as of the date of this statement, however we cannot guarantee its accuracy.

Security level ratings for U.S. Agency issued mortgage-backed securities ("MBS") reflect the issuer rating because the securities themselves are not rated. The issuing U.S. Agency guarantees the full and timely payment of both principal and interest and carries a AA+/Aaa/AAA by S&P, Moody's and Fitch respectively.

Portfolio Performance

December 31, 2023

Date	City of Corona	City of Corona Internal Account	City of Corona Consolidated Account
7/31/2006			
8/31/2006	0.744%	0.530%	0.633%
9/30/2006	0.559%	0.506%	0.533%
10/31/2006	0.585%	0.445%	0.517%
10/31/2006	0.585%	0.445%	0.517%
11/30/2006	0.655%	0.488%	0.573%
12/31/2006	-0.102%	0.203%	0.044%
1/31/2007	0.159%	0.350%	0.250%
2/28/2007	1.021%	0.604%	0.798%
3/31/2007	0.334%	0.407%	0.372%
4/30/2007	0.403%	0.415%	0.409%
5/31/2007	-0.330%	0.247%	-0.031%
6/30/2007	0.360%	0.413%	0.390%
7/31/2007	0.984%	0.429%	0.672%
8/31/2007	0.940%	0.464%	0.809%
9/30/2007	0.824%	0.415%	0.728%
10/31/2007	0.451%	0.410%	0.443%
11/30/2007	1.608%	0.401%	1.392%
12/31/2007	0.414%	0.404%	0.413%
1/31/2008	1.952%	0.388%	1.600%
2/29/2008	0.908%	0.329%	0.730%
3/31/2008	0.102%	0.321%	0.164%
4/30/2008	-0.683%	0.278%	-0.482%
5/31/2008	-0.519%	0.263%	-0.340%
6/30/2008	0.310%	0.237%	0.288%
7/31/2008	0.468%	0.237%	0.406%
8/31/2008	0.494%	0.232%	0.431%
9/30/2008	-0.920%	0.227%	-0.704%
10/31/2008	0.620%	0.231%	0.549%
11/30/2008	2.483%	0.208%	2.067%
12/31/2008	2.145%	0.206%	1.875%

Date	City of Corona	City of Corona Internal Account	City of Corona Consolidated Account
1/31/2009	-0.248%	0.175%	-0.192%
2/28/2009	0.166%	0.141%	0.160%
3/31/2009	0.639%	0.153%	0.555%
4/30/2009	0.500%	0.132%	0.454%
5/31/2009	0.334%	0.134%	0.307%
6/30/2009	-0.121%	0.114%	-0.067%
7/31/2009	0.518%	0.089%	0.428%
8/31/2009	0.662%	0.074%	0.544%
9/30/2009	0.353%	0.062%	0.301%
10/31/2009	0.444%	0.054%	0.386%
11/30/2009	0.866%	0.050%	0.775%
12/31/2009	-1.061%	0.049%	-0.960%
1/31/2010	0.957%	0.048%	0.855%
2/28/2010	0.398%	0.041%	0.322%
3/31/2010	-0.270%	0.046%	-0.218%
4/30/2010	0.514%	0.048%	0.446%
5/31/2010	0.464%	0.047%	0.419%
6/30/2010	0.895%	0.042%	0.743%
7/31/2010	0.670%	0.049%	0.548%
8/31/2010	0.389%	0.043%	0.329%
9/30/2010	0.322%	0.041%	0.285%
10/31/2010	0.490%	0.041%	0.444%
11/30/2010	-0.447%	0.037%	-0.400%
12/31/2010	-0.424%	0.038%	-0.381%
1/31/2011	0.246%	0.038%	0.227%
2/28/2011	-0.060%	0.034%	-0.044%
3/31/2011	0.030%	0.037%	0.031%
4/30/2011	0.678%	0.050%	0.599%
5/31/2011	0.519%	0.036%	0.459%
6/30/2011	-0.059%	0.032%	-0.040%
7/31/2011	0.658%	0.046%	0.536%
8/31/2011	0.423%	0.031%	0.354%
9/30/2011	-0.178%	0.031%	-0.143%
10/31/2011	0.293%	0.035%	0.254%
11/30/2011	-0.053%	0.031%	-0.038%
12/31/2011	0.307%	0.030%	0.264%

Date	City of Corona	City of Corona Internal Account	City of Corona Consolidated Account
1/31/2012	0.542%	0.035%	0.466%
2/29/2012	-0.011%	0.030%	-0.002%
3/31/2012	-0.125%	0.032%	-0.095%
4/30/2012	0.449%	0.029%	0.372%
5/31/2012	0.072%	0.031%	0.064%
6/30/2012	0.107%	0.030%	0.089%
7/31/2012	0.431%	0.029%	0.332%
8/31/2012	0.181%	0.030%	0.151%
9/30/2012	0.046%	0.028%	0.042%
10/31/2012	-0.035%	0.028%	-0.024%
11/30/2012	0.243%	0.026%	0.210%
12/31/2012	-0.043%	0.028%	-0.034%
1/31/2013	-0.100%	0.023%	-0.084%
2/28/2013	0.218%	0.022%	0.185%
3/31/2013	0.056%	0.024%	0.052%
4/30/2013	0.225%	0.020%	0.213%
5/31/2013	-0.474%	0.022%	-0.442%
6/30/2013	-0.505%	0.020%	-0.424%
7/31/2013	0.280%	0.022%	0.240%
8/31/2013	-0.238%	0.023%	-0.200%
9/30/2013	0.493%	0.021%	0.438%
10/31/2013	0.339%	0.021%	0.305%
11/30/2013	0.150%	0.022%	0.137%
12/31/2013	-0.423%	0.025%	-0.379%
1/31/2014	0.483%	0.018%	0.434%
2/28/2014	0.175%	0.018%	0.148%
3/31/2014	-0.271%	0.020%	-0.228%
4/30/2014	0.274%	0.017%	0.239%
5/31/2014	0.380%	0.020%	0.338%
6/30/2014	-0.058%	0.019%	-0.047%
7/31/2014	-0.200%	0.019%	-0.157%
8/31/2014	0.289%	0.021%	0.242%
9/30/2014	-0.151%	0.020%	-0.124%
10/31/2014	0.392%	0.020%	0.333%
11/30/2014	0.320%	0.021%	0.273%
12/31/2014	-0.210%	0.023%	-0.175%

Date	City of Corona	City of Corona Internal Account	City of Corona Consolidated Account
1/31/2015	0.961%	0.023%	0.800%
2/28/2015	-0.419%	0.020%	-0.297%
3/31/2015	0.404%	0.024%	0.325%
4/30/2015	0.035%	0.021%	0.032%
5/31/2015	0.082%	0.025%	0.071%
6/30/2015	-0.143%	0.024%	-0.105%
7/31/2015	0.166%	0.026%	0.131%
8/31/2015	-0.009%	0.028%	0.000%
9/30/2015	0.490%	0.027%	0.401%
10/31/2015	-0.089%	0.027%	-0.069%
11/30/2015	-0.240%	0.030%	-0.201%
12/31/2015	-0.085%	0.034%	-0.070%
1/31/2016	0.917%	0.034%	0.836%
2/29/2016	0.206%	0.036%	0.180%
3/31/2016	0.383%	0.043%	0.333%
4/30/2016	0.044%	0.041%	0.043%
5/31/2016	-0.121%	0.073%	-0.097%
6/30/2016	0.796%	0.048%	0.683%
7/31/2016	0.045%	0.020%	0.040%
8/31/2016	-0.215%	0.052%	-0.185%
9/30/2016	0.105%	0.053%	0.099%
10/31/2016	-0.128%	0.054%	-0.099%
11/30/2016	-0.814%	0.055%	-0.696%
12/31/2016	0.063%	0.074%	0.064%

Date	City of Corona	City of Corona Internal Account	City of Corona Consolidated Account
1/31/2017	0.177%	0.065%	0.163%
2/28/2017	0.203%	0.059%	0.175%
3/31/2017	0.092%	0.062%	0.086%
4/30/2017	0.330%	0.071%	0.282%
5/31/2017	0.236%	0.079%	0.205%
6/30/2017	-0.062%	0.081%	-0.036%
7/31/2017	0.305%	0.086%	0.259%
8/31/2017	0.304%	0.092%	0.269%
9/30/2017	-0.233%	0.092%	-0.181%
10/31/2017	-0.032%	0.094%	-0.007%
11/30/2017	-0.269%	0.096%	-0.213%
12/31/2017	0.026%	0.105%	0.036%
1/31/2018	-0.471%	0.123%	-0.382%
2/28/2018	-0.167%	0.108%	-0.108%
3/31/2018	0.219%	0.129%	0.201%
4/30/2018	-0.200%	0.154%	-0.132%
5/31/2018	0.467%	0.151%	0.405%
6/30/2018	-0.007%	0.151%	0.030%
7/31/2018	-0.005%	0.218%	0.043%
8/31/2018	0.458%	0.169%	0.419%
9/30/2018	-0.167%	0.168%	-0.123%
10/31/2018	0.039%	0.232%	0.062%
11/30/2018	0.384%	0.180%	0.357%
12/31/2018	0.968%	0.196%	0.882%
1/31/2019	0.514%	0.241%	0.477%
2/28/2019	0.166%	0.185%	0.169%
3/31/2019	0.774%	0.206%	0.670%
4/30/2019	0.192%	0.233%	0.200%
5/31/2019	0.822%	0.208%	0.704%
6/30/2019	0.687%	0.201%	0.612%
7/31/2019	-0.046%	0.235%	0.008%
8/31/2019	1.074%	0.199%	0.993%
9/30/2019	-0.144%	0.186%	-0.113%
10/31/2019	0.331%	0.218%	0.320%
11/30/2019	-0.005%	0.169%	0.008%
12/31/2019	0.194%	0.177%	0.193%

Date	City of Corona	City of Corona Internal Account	City of Corona Consolidated Account
1/31/2020	0.845%	0.202%	0.804%
2/29/2020	1.016%	0.150%	0.911%
3/31/2020	0.494%	0.151%	0.461%
4/30/2020	0.757%	0.172%	0.707%
5/31/2020	0.513%	0.115%	0.480%
6/30/2020	0.284%	0.102%	0.272%
7/31/2020	0.259%	0.098%	0.238%
8/31/2020	0.049%	0.066%	0.051%
9/30/2020	0.012%	0.056%	0.016%
10/31/2020	-0.041%	0.060%	-0.034%
11/30/2020	0.137%	0.048%	0.133%
12/31/2020	0.164%	0.047%	0.159%
1/31/2021	-0.022%	0.049%	-0.018%
2/28/2021	-0.335%	0.031%	-0.299%
3/31/2021	-0.129%	0.031%	-0.117%
4/30/2021	0.212%	0.035%	0.195%
5/31/2021	0.228%	0.027%	0.213%
6/30/2021	-0.209%	0.022%	-0.181%
7/31/2021	0.329%	0.024%	0.283%
8/31/2021	-0.040%	0.019%	-0.029%
9/30/2021	-0.253%	0.017%	-0.208%
10/31/2021	-0.464%	0.026%	-0.378%
11/30/2021	-0.053%	0.017%	-0.041%
12/31/2021	-0.152%	0.018%	-0.120%

Date	City of Corona	City of Corona Internal Account	City of Corona Consolidated Account
1/31/2022	-0.932%	0.025%	-0.739%
2/28/2022	-0.504%	0.021%	-0.372%
3/31/2022	-1.740%	0.031%	-1.247%
4/30/2022	-0.885%	0.048%	-0.635%
5/31/2022	0.580%	0.059%	0.460%
6/30/2022	-0.619%	0.070%	-0.430%
7/31/2022	0.761%	0.111%	0.607%
8/31/2022	-1.094%	0.109%	-0.816%
9/30/2022	-1.623%	0.125%	-1.178%
10/31/2022	-0.274%	0.160%	-0.152%
11/30/2022	1.162%	0.165%	0.888%
12/31/2022	0.154%	0.182%	0.162%
1/31/2023	0.976%	0.228%	0.757%
2/28/2023	-0.913%	0.193%	-0.550%
3/31/2023	1.599%	0.243%	1.183%
4/30/2023	0.454%	0.265%	0.398%
5/31/2023	-0.352%	0.249%	-0.184%
6/30/2023	-0.477%	0.258%	-0.387%
7/31/2023	0.352%	0.391%	0.356%
8/31/2023	0.286%	0.280%	0.286%
9/30/2023	-0.288%	0.280%	-0.228%
10/31/2023	0.050%	0.391%	0.084%
11/30/2023	1.608%	0.317%	1.504%
12/31/2023	1.462%	0.330%	1.370%

City of Corona Consolidated

Account #10003

Corona Supplemental

As of December 31, 2023



Investments	Par Value	Market Value	Book Value	% of Portfolio	Term	Days to Maturity	YTM
ABS	\$22,612,598.05	\$22,360,684.11	\$22,609,156.73	4.45%			
Agency	\$71,245,000.00	\$68,275,524.51	\$71,691,626.40	14.11%	1,559	1,011	3.761
CMO	\$33,805,000.00	\$32,784,271.18	\$32,895,214.36	6.47%			
Corporate	\$95,311,000.00	\$92,112,789.60	\$94,501,544.24	18.59%			
LAIF	\$35,997,356.57	\$35,997,356.57	\$35,997,356.57	7.08%	1	1	0.680
Money Market Fund	\$363,352.38	\$363,352.38	\$363,352.38	0.07%			
Municipal Bonds	\$3,385,000.00	\$3,320,140.02	\$3,462,753.45	0.68%			
Supranational	\$12,690,000.00	\$11,795,461.47	\$12,633,094.65	2.49%			
US Treasury	\$237,945,000.00	\$231,897,000.67	\$234,067,583.97	46.06%	1,699	864	4.337
TOTAL PORTFOLIO	\$513,354,307.00	\$498,906,580.51	\$508,221,682.75	100.00%	1341	836	1.958
AVERAGE DAILY BALANCE			\$303,261,387.00				



City of Corona Pension Stabilization Trust - Account #10952

MONTHLY ACCOUNT STATEMENT

DECEMBER 1, 2023 THROUGH DECEMBER 31, 2023

Chandler Team:

For questions about your account, please call (800) 317-4747,
or contact operations@chandlerasset.com

Custodian

Charles Schwab & Co.
Schwab Prime Broker
(877) 518-5226

CHANDLER ASSET MANAGEMENT
chandlerasset.com

Information contained herein is confidential. We urge you to compare this statement to the one you receive from your qualified custodian. Please see Important Disclosures.

City of Corona Pension Stabilization Trust

Account #10952

Portfolio Summary

As of December 31, 2023



PORTFOLIO CHARACTERISTICS

Average Modified Duration	0.00
Average Coupon	0.00%
Average Purchase YTM	2.32%
Average Market YTM	0.00%
Average S&P/Moody Rating	NR/NR
Average Final Maturity	0.00 yrs
Average Life	0.00 yrs

ACCOUNT SUMMARY

	Beg. Values as of 11/30/23	End Values as of 12/31/23
Market Value	35,510,368	37,759,219
Accrued Interest	0	0
Total Market Value	35,510,368	37,759,219
Income Earned	17,464	251,175
Cont/WD		0
Par	944,645	542,983
Book Value	32,977,566	33,228,741
Cost Value	32,977,566	33,228,741

TOP ISSUERS

iShares Core S&P 500 ETF	31.6%
iShares Core S&P Mid-Cap ETF	17.5%
Vanguard Small-Cap ETF	15.8%
Vanguard Total Bond Market	13.0%
Vanguard Real Estate ETF	7.9%
Vanguard FTSE Developed Markets	7.8%
Vanguard	2.0%
SPDR Barclays Capital High Yield	1.9%
Total	97.5%

SECTOR ALLOCATION

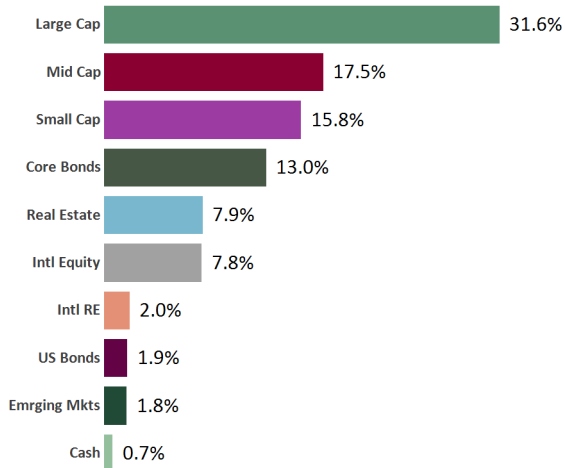

MATURITY DISTRIBUTION

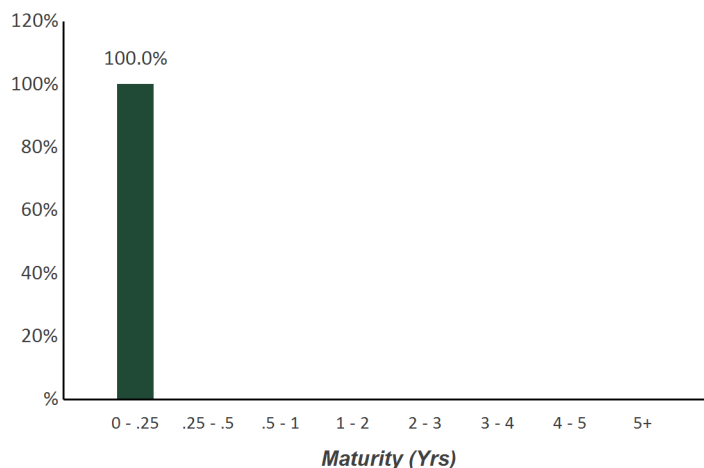

CREDIT QUALITY (S&P)

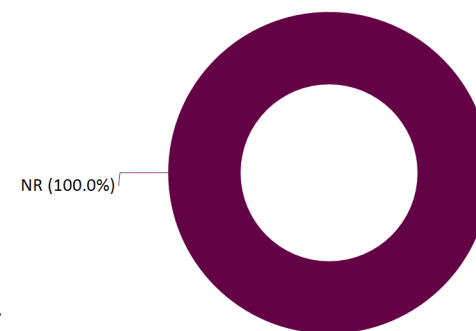

PERFORMANCE REVIEW

TOTAL RATE OF RETURN	1M	3M	YTD	1YR	Annualized				
					2YRS	3YRS	5YRS	10YRS	7/31/2022
City of Corona Pension Stabilization Trust	6.33%	11.58%	17.16%	17.16%	N/A	N/A	N/A	N/A	11.21%
Multi Asset Class Index*	4.26%	8.99%	14.39%	14.39%	N/A	N/A	N/A	N/A	6.38%

*35% S&P 500, 15% MSCI EAFE (Europe, Australasia, Israel and the Far East), 50% ICE BofA US Corporate, Government & Mortgage Index

Statement of Compliance

As of December 31, 2023



City of Corona Pension Stabilization Trust

Assets managed by Chandler Asset Management are in full compliance with state law and the Client's investment policy.

Category	Standard	Comment
Fixed Income	10%-30% acceptable range (combined Cash & Fixed Income); Excluding Treasury, Agency obligations, Exchange Traded Funds (ETFs), and Mutual Fund holdings, no individual security holding shall exceed 5% of the portfolio at time of purchase; The allocation of Trust assets shall be maintained within the acceptable range and the policy mix; Individually purchased fixed income securities must, at the time of purchase, have a credit rating of at least "Investment Grade" by one of more NRSRO; Permitted: Fixed-income securities of U.S. and non-U.S. issuers including governments, quasi-government entities, and corporations; Mortgage-backed securities, Asset-backed securities, Money Market Instruments	<i>Complies</i>
Global Equities	50%-80% acceptable range; The allocation of Trust assets shall be maintained within the acceptable range and the policy mix; Permitted: Equity securities of U.S. and non-U.S. issuers	<i>Complies</i>
Commodities (not direct investment)	0%-5% acceptable range; The allocation of Trust assets shall be maintained within the acceptable range and the policy mix	<i>Complies</i>
Real Estate Investment Trusts (REITs)	0%-15% acceptable range; The allocation of Trust assets shall be maintained within the acceptable range and the policy mix; Publicly traded Real Estate Investment Trusts (REITs)	<i>Complies</i>
Commingled Funds	Funds that are consistent with the policy's investment objectives	<i>Complies</i>
Mutual Funds	Mutual Funds that invest in securities permitted by the Investment Policy	<i>Complies</i>
Exchange Traded Funds (ETFs)	ETFs that invest in securities permitted by the Investment Policy	<i>Complies</i>
Cash	10%-30% acceptable range (combined Cash & Fixed Income); The allocation of Trust assets shall be maintained within the acceptable range and the policy mix	<i>Complies</i>
Credit Rating	Individually purchased fixed income securities must, at the time of purchase, have a credit rating of at least "Investment Grade" by one of more NRSRO	<i>Complies</i>
Max per Security Holding	Excluding Treasury, Agency obligations, Exchange Traded Funds (ETFs), and Mutual Fund holdings, no individual security holding shall exceed 5% of the portfolio at time of purchase	<i>Complies</i>

City of Corona Pension Stabilization Trust

Account #10952

Reconciliation Summary

As of December 31, 2023



BOOK VALUE RECONCILIATION		
BEGINNING BOOK VALUE		\$32,977,565.84
<u>Acquisition</u>		
+ Security Purchases	\$659,036.78	
+ Money Market Fund Purchases	\$251,175.01	
+ Money Market Contributions	\$0.00	
+ Security Contributions	\$0.00	
+ Security Transfers	\$0.00	
Total Acquisitions		\$910,211.79
<u>Dispositions</u>		
- Security Sales	\$0.00	
- Money Market Fund Sales	\$659,036.78	
- MMF Withdrawals	\$0.00	
- Security Withdrawals	\$0.00	
- Security Transfers	\$0.00	
- Other Dispositions	\$0.00	
- Maturities	\$0.00	
- Calls	\$0.00	
- Principal Paydowns	\$0.00	
Total Dispositions		\$659,036.78
<u>Amortization/Accretion</u>		
+/- Net Accretion	\$0.00	
		\$0.00
<u>Gain/Loss on Dispositions</u>		
+/- Realized Gain/Loss	\$0.00	
		\$0.00
ENDING BOOK VALUE		\$33,228,740.85

CASH TRANSACTION SUMMARY		
BEGINNING BALANCE		\$670,040.00
<u>Acquisition</u>		
Contributions	\$0.00	
Security Sale Proceeds	\$0.00	
Accrued Interest Received	\$0.00	
Interest Received	\$0.00	
Dividend Received	\$251,175.01	
Principal on Maturities	\$0.00	
Interest on Maturities	\$0.00	
Calls/Redemption (Principal)	\$0.00	
Interest from Calls/Redemption	\$0.00	
Principal Paydown	\$0.00	
Total Acquisitions	\$251,175.01	
<u>Dispositions</u>		
Withdrawals	\$0.00	
Security Purchase	\$659,036.78	
Accrued Interest Paid	\$0.00	
Total Dispositions	\$659,036.78	
ENDING BOOK VALUE		\$262,178.23

City of Corona Pension Stabilization Trust

Account #10952

Holdings Report

As of December 31, 2023



CUSIP	Security Description	Par Value/Units	Purchase Date Book Yield	Cost Value Book Value	Mkt Price Mkt YTM	Market Value Accrued Int.	% of Port. Gain/Loss	Moody/S&P Fitch	Maturity Duration
CASH									
90CASH\$00	Cash Custodial Cash Account	262,178.23	Various 0.00%	262,178.23 262,178.23	1.00 0.00%	262,178.23 0.00	0.69% 0.00	NR / NR NR	0.00 0.00
Total Cash		262,178.23	N/A	262,178.23	0.00%	262,178.23 0.00	0.69% 0.00	NR / NR NR	0.00 0.00
EMERGING MARKET EQUITY									
922042858	Vanguard FTSE Emerging Markets ETF Due 12/31/2023	16,720.00	Various 3.69%	643,691.94 643,691.94	41.10 0.00%	687,192.00 0.00	1.82% 43,500.06	NR / NR NR	0.00 0.00
Total Emerging Market Equity		16,720.00	3.69%	643,691.94 643,691.94	0.00%	687,192.00 0.00	1.82% 43,500.06	NR / NR NR	0.00 0.00
INTERNATIONAL EQUITY									
921943858	Vanguard ETF FTSE Developed Mkts ETF Due 12/31/2023	61,510.00	Various 3.91%	2,420,843.73 2,420,843.73	47.90 0.00%	2,946,329.00 0.00	7.80% 525,485.27	NR / NR NR	0.00 0.00
Total International Equity		61,510.00	3.91%	2,420,843.73 2,420,843.73	0.00%	2,946,329.00 0.00	7.80% 525,485.27	NR / NR NR	0.00 0.00
INTERNATIONAL REAL ESTATE									
922042676	Vanguard Vanguard GBL Ex-US Real Est Due 12/31/2023	18,075.00	Various 0.00%	753,183.45 753,183.45	42.59 0.00%	769,814.25 0.00	2.04% 16,630.80	NR / NR NR	0.00 0.00
Total International Real Estate		18,075.00	N/A	753,183.45 753,183.45	0.00%	769,814.25 0.00	2.04% 16,630.80	NR / NR NR	0.00 0.00
LARGE CAP US EQUITY									
464287200	ISHARES S&P 500 Index ETF	25,000.00	Various N/A	9,761,289.05 9,761,289.05	477.63 N/A	11,940,750.00 0.00	31.62% 2,179,460.95	NR / NR NR	0.00 0.00
Total Large Cap US Equity		25,000.00	N/A	9,761,289.05 9,761,289.05	N/A	11,940,750.00 0.00	31.62% 2,179,460.95	NR / NR NR	0.00 0.00

City of Corona Pension Stabilization Trust

Account #10952

Holdings Report

As of December 31, 2023



CUSIP	Security Description	Par Value/Units	Purchase Date Book Yield	Cost Value Book Value	Mkt Price Mkt YTM	Market Value Accrued Int.	% of Port. Gain/Loss	Moody/S&P Fitch	Maturity Duration
MID CAP US EQUITY									
464287507	ISHARES S&P Midcap ETF Due 12/31/2023	23,900.00	Various 1.59%	5,704,651.26 5,704,651.26	277.15 0.00%	6,623,885.00 0.00	17.54% 919,233.74	NR / NR NR	0.00 0.00
Total Mid Cap US Equity		23,900.00	1.59%	5,704,651.26	0.00%	6,623,885.00	17.54% 919,233.74	NR / NR NR	0.00 0.00
REAL ESTATE									
922908553	Vanguard ETF REIT Due 12/31/2023	33,700.00	Various 3.49%	2,948,012.68 2,948,012.68	88.36 0.00%	2,977,732.00 0.00	7.89% 29,719.32	NR / NR NR	0.00 0.00
Total Real Estate		33,700.00	3.49%	2,948,012.68	0.00%	2,977,732.00	7.89% 29,719.32	NR / NR NR	0.00 0.00
SMALL CAP US EQUITY									
922908751	Vanguard ETF Small Cap Due 12/31/2023	27,900.00	Various 1.54%	5,195,403.48 5,195,403.48	213.33 0.00%	5,951,907.00 0.00	15.76% 756,503.52	NR / NR NR	0.00 0.00
Total Small Cap US Equity		27,900.00	1.54%	5,195,403.48	0.00%	5,951,907.00	15.76% 756,503.52	NR / NR NR	0.00 0.00
US CORE BONDS									
921937835	Vanguard ETF Total Bond Index Due 12/31/2023	66,600.00	Various 2.36%	4,862,778.58 4,862,778.58	73.55 0.00%	4,898,430.00 0.00	12.97% 35,651.42	NR / NR NR	0.00 0.00
Total US Core Bonds		66,600.00	2.36%	4,862,778.58	0.00%	4,898,430.00	12.97% 35,651.42	NR / NR NR	0.00 0.00

City of Corona Pension Stabilization Trust

Account #10952

Holdings Report

As of December 31, 2023



CUSIP	Security Description	Par Value/Units	Purchase Date Book Yield	Cost Value Book Value	Mkt Price Mkt YTM	Market Value Accrued Int.	% of Port. Gain/Loss	Moody/S&P Fitch	Maturity Duration
US HIGH YIELD BONDS									
78468R622	SPDR Bloomberg High Yield Bond ETF Due 12/31/2023	7,400.00	Various 5.50%	676,708.45 676,708.45	94.73 0.00%	701,002.00 0.00	1.86% 24,293.55	NR / NR NR	0.00 0.00
Total US High Yield Bonds		7,400.00	5.50%	676,708.45	0.00%	701,002.00	1.86%	NR / NR	0.00
TOTAL PORTFOLIO		542,983.23	2.32%	33,228,740.85	0.00%	37,759,219.48	100.00%	NR / NR	0.00
TOTAL MARKET VALUE PLUS ACCRUED						37,759,219.48			

City of Corona Pension Stabilization Trust

Transaction Ledger



Account #10952

As of December 31, 2023

Transaction Type	Settlement Date	CUSIP	Quantity	Security Description	Price	Acq/Disp Yield	Amount	Interest Pur/Sold	Total Amount	Gain/Loss
ACQUISITIONS										
Purchase	12/06/2023	90CASH\$00	13,383.74	Cash Custodial Cash Account	1.000		13,383.74	0.00	13,383.74	0.00
Purchase	12/07/2023	90CASH\$00	3,808.97	Cash Custodial Cash Account	1.000		3,808.97	0.00	3,808.97	0.00
Purchase	12/15/2023	90CASH\$00	249.18	Cash Custodial Cash Account	1.000		249.18	0.00	249.18	0.00
Purchase	12/21/2023	90CASH\$00	37,502.65	Cash Custodial Cash Account	1.000		37,502.65	0.00	37,502.65	0.00
Purchase	12/21/2023	90CASH\$00	25,104.34	Cash Custodial Cash Account	1.000		25,104.34	0.00	25,104.34	0.00
Purchase	12/21/2023	90CASH\$00	14,461.13	Cash Custodial Cash Account	1.000		14,461.13	0.00	14,461.13	0.00
Purchase	12/22/2023	90CASH\$00	3,900.15	Cash Custodial Cash Account	1.000		3,900.15	0.00	3,900.15	0.00
Purchase	12/27/2023	90CASH\$00	138,742.82	Cash Custodial Cash Account	1.000		138,742.82	0.00	138,742.82	0.00
Purchase	12/28/2023	90CASH\$00	14,022.03	Cash Custodial Cash Account	1.000		14,022.03	0.00	14,022.03	0.00
Purchase	12/29/2023	464287507	600.00	ISHARES S&P Midcap ETF	279.709	1.45%	167,825.58	0.00	167,825.58	0.00
Purchase	12/29/2023	922042676	2,300.00	Vanguard Vanguard GLBL Ex-US Real Est	42.287		97,258.95	0.00	97,258.95	0.00
Purchase	12/29/2023	922908553	2,500.00	Vanguard ETF REIT	88.610	3.86%	221,524.25	0.00	221,524.25	0.00
Purchase	12/29/2023	922908751	800.00	Vanguard ETF Small Cap	215.535	1.40%	172,428.00	0.00	172,428.00	0.00
Subtotal			257,375.01				910,211.79	0.00	910,211.79	0.00
TOTAL ACQUISITIONS			257,375.01				910,211.79	0.00	910,211.79	0.00
DISPOSITIONS										
Sale	12/29/2023	90CASH\$00	659,036.78	Cash Custodial Cash Account	1.000		659,036.78	0.00	659,036.78	0.00
Subtotal			659,036.78				659,036.78	0.00	659,036.78	0.00
TOTAL DISPOSITIONS			659,036.78				659,036.78	0.00	659,036.78	0.00
OTHER TRANSACTIONS										
Dividend	12/06/2023	921937835	66,600.00	Vanguard ETF Total Bond Index	0.000		13,383.74	0.00	13,383.74	0.00
Dividend	12/07/2023	78468R622	7,400.00	SPDR Bloomberg High Yield Bond ETF	0.000		3,808.97	0.00	3,808.97	0.00
Dividend	12/15/2023	90CASH\$00	687,232.71	Cash Custodial Cash Account	0.000		249.18	0.00	249.18	0.00
Dividend	12/21/2023	921943858	61,510.00	Vanguard ETF FTSE Developed Mkts ETF	0.000		37,502.65	0.00	37,502.65	0.00

City of Corona Pension Stabilization Trust

Account #10952

Transaction Ledger

As of December 31, 2023



Transaction Type	Settlement Date	CUSIP	Quantity	Security Description	Price	Acq/Disp Yield	Amount	Interest Pur/Sold	Total Amount	Gain/Loss
OTHER TRANSACTIONS										
Dividend	12/21/2023	922042676	15,775.00	Vanguard Vanguard GLBL Ex-US Real Est	0.000		25,104.34	0.00	25,104.34	0.00
Dividend	12/21/2023	922042858	16,720.00	Vanguard FTSE Emerging Markets ETF	0.000		14,461.13	0.00	14,461.13	0.00
Dividend	12/22/2023	78468R622	7,400.00	SPDR Bloomberg High Yield Bond ETF	0.000		3,900.15	0.00	3,900.15	0.00
Dividend	12/27/2023	464287200	25,000.00	ISHARES S&P 500 Index ETF	0.000		48,132.50	0.00	48,132.50	0.00
Dividend	12/27/2023	464287507	23,300.00	ISHARES S&P Midcap ETF	0.000		28,095.37	0.00	28,095.37	0.00
Dividend	12/27/2023	922908553	31,200.00	Vanguard ETF REIT	0.000		33,330.96	0.00	33,330.96	0.00
Dividend	12/27/2023	922908751	27,100.00	Vanguard ETF Small Cap	0.000		29,183.99	0.00	29,183.99	0.00
Dividend	12/28/2023	921937835	66,600.00	Vanguard ETF Total Bond Index	0.000		14,022.03	0.00	14,022.03	0.00
Subtotal			1,035,837.71				251,175.01	0.00	251,175.01	0.00
TOTAL OTHER TRANSACTIONS			1,035,837.71				251,175.01	0.00	251,175.01	0.00

City of Corona Pension Stabilization Trust

Income Earned



Account #10952

As of December 31, 2023

CUSIP	Security Description	Trade Date Settle Date Units	Book Value: Begin Book Value: Acq Book Value: Disp Book Value: End	Prior Accrued Inc. Received Ending Accrued Total Interest	Accr. Of Discount Amort. Of Premium Net Accret/Amort Income Earned	Total Income
EQUITY						
464287200	ISHARES S&P 500 Index ETF	Various Various 25,000.00	9,761,289.05 0.00 0.00 9,761,289.05	0.00 48,132.50 0.00 48,132.50	0.00 0.00 0.00 48,132.50	48,132.50
464287507	ISHARES S&P Midcap ETF	Various Various 23,900.00	5,536,825.68 167,825.58 0.00 5,704,651.26	0.00 28,095.37 0.00 28,095.37	0.00 0.00 0.00 28,095.37	28,095.37
78468R622	SPDR Bloomberg High Yield Bond ETF	Various Various 7,400.00	676,708.45 0.00 0.00 676,708.45	0.00 7,709.12 0.00 7,709.12	0.00 0.00 0.00 7,709.12	7,709.12
921937835	Vanguard ETF Total Bond Index	Various Various 66,600.00	4,862,778.58 0.00 0.00 4,862,778.58	0.00 27,405.77 0.00 27,405.77	0.00 0.00 0.00 27,405.77	27,405.77
921943858	Vanguard ETF FTSE Developed Mkts ETF	Various Various 61,510.00	2,420,843.73 0.00 0.00 2,420,843.73	0.00 37,502.65 0.00 37,502.65	0.00 0.00 0.00 37,502.65	37,502.65
922042676	Vanguard Vanguard GLBL Ex-US Real Est	Various Various 18,075.00	655,924.50 97,258.95 0.00 753,183.45	0.00 25,104.34 0.00 25,104.34	0.00 0.00 0.00 25,104.34	25,104.34
922042858	Vanguard FTSE Emerging Markets ETF	Various Various 16,720.00	643,691.94 0.00 0.00 643,691.94	0.00 14,461.13 0.00 14,461.13	0.00 0.00 0.00 14,461.13	14,461.13
922908553	Vanguard ETF REIT	Various Various 33,700.00	2,726,488.43 221,524.25 0.00 2,948,012.68	0.00 33,330.96 0.00 33,330.96	0.00 0.00 0.00 33,330.96	33,330.96

City of Corona Pension Stabilization Trust

Income Earned



Account #10952

As of December 31, 2023

CUSIP	Security Description	Trade Date Settle Date Units	Book Value: Begin Book Value: Acq Book Value: Disp Book Value: End	Prior Accrued Inc. Received Ending Accrued Total Interest	Accr. Of Discount Amort. Of Premium Net Accret/Amort Income Earned	Total Income
922908751	Vanguard ETF Small Cap	Various Various 27,900.00	5,022,975.48 172,428.00 0.00 5,195,403.48	0.00 29,183.99 0.00 29,183.99	0.00 0.00 0.00 29,183.99	29,183.99
			32,307,525.84	0.00	0.00	
			659,036.78	250,925.83	0.00	
			0.00	0.00	0.00	
Total Equity		280,805.00	32,966,562.62	250,925.83	250,925.83	250,925.83
CASH & EQUIVALENT						
90CASH\$00	Cash Custodial Cash Account	Various Various 262,178.23	670,040.00 251,175.01 659,036.78 262,178.23	0.00 249.18 0.00 249.18	0.00 0.00 0.00 249.18	249.18
			670,040.00	0.00	0.00	
			251,175.01	249.18	0.00	
			659,036.78	0.00	0.00	
Total Cash & Equivalent		262,178.23	262,178.23	249.18	249.18	249.18
			32,977,565.84	0.00	0.00	
			910,211.79	251,175.01	0.00	
			659,036.78	0.00	0.00	
TOTAL PORTFOLIO		542,983.23	33,228,740.85	251,175.01	251,175.01	251,175.01



Chandler Asset Management, Inc. ("Chandler") is an SEC registered investment adviser. For additional information about our firm, please see our current disclosures (Form ADV). To obtain a copy of our current disclosures, you may contact your client service representative by calling the number on the front of this statement or you may visit our website at www.chandlerasset.com.

Information contained in this monthly statement is confidential and is provided for informational purposes only and should not be construed as specific investment or legal advice. The information contained herein was obtained from sources believed to be reliable as of the date of this statement, but may become outdated or superseded at any time without notice.

Custody: Your qualified custodian bank maintains control of all assets reflected in this statement and we urge you to compare this statement to the one you receive from your qualified custodian. Chandler does not have any authority to withdraw or deposit funds from/to the custodian account.

Valuation: Prices are provided by IDC, an independent pricing source. In the event IDC does not provide a price or if the price provided is not reflective of fair market value, Chandler will obtain pricing from an alternative approved third party pricing source in accordance with our written valuation policy and procedures. Our valuation procedures are also disclosed in Item 5 of our Form ADV Part 2A.

Performance: Performance results are presented gross-of-advisory fees and represent the client's Total Return. The deduction of advisory fees lowers performance results. These results include the reinvestment of dividends and other earnings. Past performance may not be indicative of future results. Therefore, clients should not assume that future performance of any specific investment or investment strategy will be profitable or equal to past performance levels. All investment strategies have the potential for profit or loss. Economic factors, market conditions or changes in investment strategies, contributions or withdrawals may materially alter the performance and results of your portfolio.

Source ice Data Indices, LLC ("ICE"), used with permission. ICE PERMITS USE OF THE ICE INDICES AND RELATED DATA ON AN "AS IS" BASIS; ICE, ITS AFFILIATES AND THEIR RESPECTIVE THIRD PARTY SUPPLIERS DISCLAIM ANY AND ALL WARRANTIES AND REPRESENTATIONS, EXPRESS AND/OR IMPLIED, INCLUDING ANY WARRANTIES OF MERCHANTABILITY OR FITNESS FOR A PARTICULAR PURPOSE OR USE, INCLUDING THE INDICES, INDEX DATA AND ANY DATA INCLUDED IN, RELATED TO, OR DERIVED THEREFROM. NEITHER ICE DATA, ITS AFFILIATES OR THEIR RESPECTIVE THIRD PARTY PROVIDERS GUARANTEE THE QUALITY, ADEQUACY, ACCURACY, TIMELINESS OR COMPLETENESS OF THE INDICES OR THE INDEX DATA OR ANY COMPONENT THEREOF, AND THE INDICES AND INDEX DATA AND ALL COMPONENTS THEREOF ARE PROVIDED ON AN "AS IS" BASIS AND LICENSEE'S USE IS AT LICENSEE'S OWN RISK. ICE DATA, ITS AFFILIATES AND THEIR RESPECTIVE THIRD PARTY DO NOT SPONSOR, ENDORSE, OR RECOMMEND CHANDLER, OR ANY OF ITS PRODUCTS OR SERVICES.

Index returns assume reinvestment of all distributions. Historical performance results for investment indexes generally do not reflect the deduction of transaction and/or custodial charges or the deduction of an investment management fee, the incurrence of which would have the effect of decreasing historical performance results. It is not possible to invest directly in an index.

Ratings: Ratings information have been provided by Moody's, S&P and Fitch through data feeds we believe to be reliable as of the date of this statement, however we cannot guarantee its accuracy.

Security level ratings for U.S. Agency issued mortgage-backed securities ("MBS") reflect the issuer rating because the securities themselves are not rated. The issuing U.S. Agency guarantees the full and timely payment of both principal and interest and carries a AA+/Aaa/AAA by S&P, Moody's and Fitch respectively.



Benchmark Index	Disclosure
Multi Asset Class Index*	<p>The S&P 500 is a market value weighted index of 500 large-capitalization stocks. The 500 companies included in the index capture approximately 80% of available US market capitalization.</p> <p>The MSCI EAFE International Equity Index is a market capitalization weighted index that captures international equity performance of large- and mid-cap stocks in the developed stock markets of Europe, Australasia, and the Far East.</p> <p>The ICE BofA US Corporate, Government & Mortgage Index tracks the performance of US dollar denominated investment grade debt publicly issued in the US domestic market, including US Treasuries, quasi-governments, corporates, covered bonds and residential mortgage pass-throughs. Non-residential mortgage collateralized debt such as commercial mortgage backed securities and asset backed securities are excluded from this index, as are all collateralized mortgage obligations. Most qualifying securities must have an investment grade rating (based on an average of Moody's, S&P and Fitch). They must also have at least one year remaining term to final maturity, at least 18 months to final maturity at point of issuance and a fixed coupon schedule. Amounts outstanding for qualifying US Treasuries must be at least \$1 billion; US agencies, foreign governments, supranationals, corporates and covered bonds must have at least \$250 million outstanding. Qualifying residential mortgage pass-through securities include fixed rate securities publicly issued by US agencies. 30-year, 20-year and 15-year fixed rate mortgage pools must have at least one year remaining term to final maturity and a minimum amount outstanding of at least \$5 billion per generic coupon and \$250 million per production year within each generic coupon.</p>