

REVISIONS:		
NO.	DATE	APPR'V'D
1	6-1-18	

APPROVED BY:  
*Nelson D. Nelson* 6-8-2018  
 CITY ENGINEER DATE  
 NELSON D. NELSON  
 RCE NO. 54435 EXP. DATE 12-31-19

**CITY OF CORONA**  
 SURVEY MONUMENT  
 STANDARD PLAN NUMBER: **155** SHT 1 OF 2

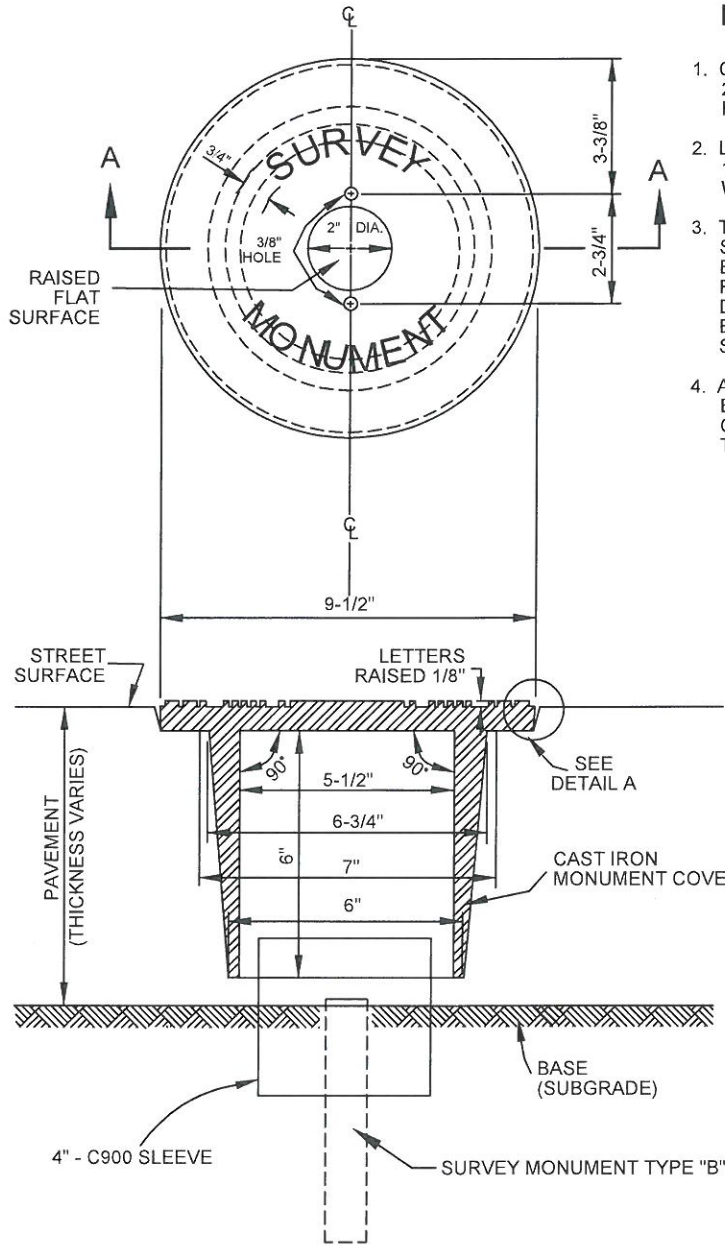

**NOTES**

1. CAST IRON SHALL CONFORM TO SECTION 206-3 OF "STANDARD SPECIFICATIONS FOR PUBLIC WORKS CONSTRUCTION."
2. LETTERING SHALL BE AS SHOWN HEREON, 1/8" HIGH, AND SHALL BE CAST INTEGRAL WITH THE CASTING.
3. THE 3/8" DIAMETER HOLES IN THE COVER SHALL BE AS SHOWN HEREON, AND SHALL EITHER BE FORMED BY PROVIDING A REMOVABLE PLUG PRIOR TO CASTING OR DRILLED AFTER CASTING HAS COOLED AND BEFORE COATING IS APPLIED. THE HOLES SHALL NOT BE PUNCHED.
4. AFTER CASTING HAS COOLED, IT SHALL BE GIVEN AN ASPHALTIC COATING CONFORMING TO SECTION 206-3.6 OF THE STANDARD SPECIFICATIONS.

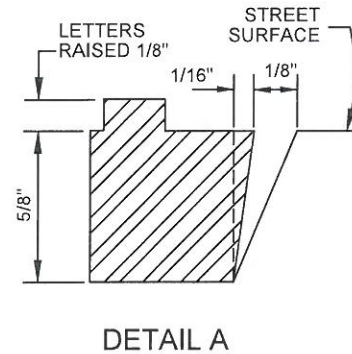

SECTION "A-A"

REVISIONS:			APPROVED BY:		<b>CITY OF CORONA</b>		
NO.	DATE	APPRV'D	<i>Nelson D. Nelson</i> 6-8-2019		SURVEY MONUMENT		
			CITY ENGINEER NELSON D. NELSON		DATE		
			RCE NO. <u>54435</u>		EXP. DATE <u>12-31-19</u>		
			STANDARD PLAN NUMBER: <b>155</b>				SHT 2 OF 2