

SIDE VIEW

FRONT VIEW

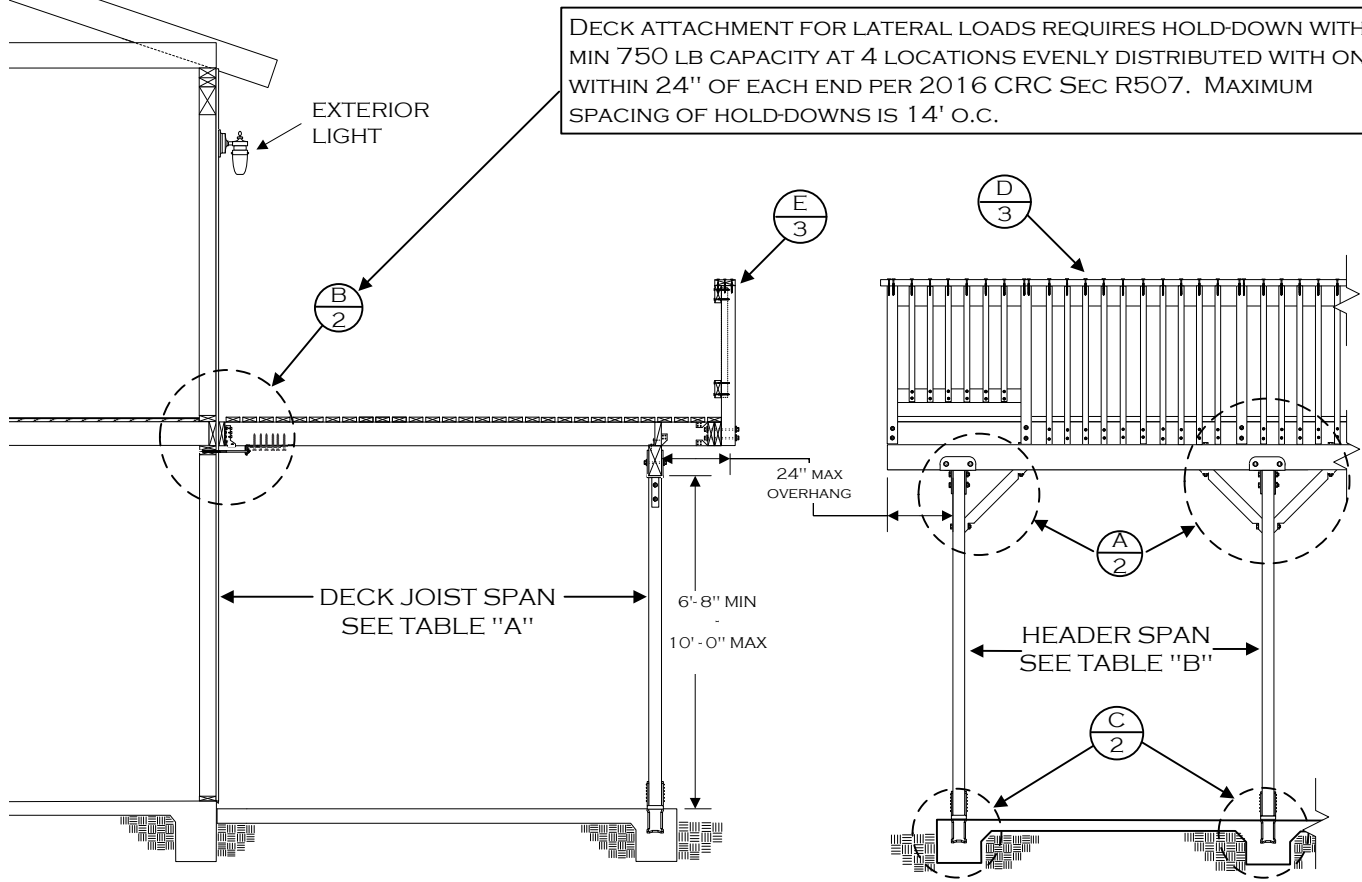

TABLE "A"
DECK JOIST SPANS
(DOUGLAS FIR #2 OR BETTER)

| SIZE | SPACING | SPAN |
|--------|----------|----------|
| 2 x 6 | 12" o.c. | 10' - 6" |
| | 16" o.c. | 9' - 0" |
| | 24" o.c. | 7' - 6" |
| 2 x 8 | 12" o.c. | 14' - 0" |
| | 16" o.c. | 12' - 0" |
| | 24" o.c. | 9' - 6" |
| 2 x 10 | 16" o.c. | 15' - 0" |
| | 24" o.c. | 12' - 0" |
| 2 x 12 | 24" o.c. | 14' - 0" |
| 4 x 6 | 12" o.c. | 14' - 6" |
| | 16" o.c. | 13' - 6" |
| | 24" o.c. | 11' - 6" |
| 4 x 8 | 24" o.c. | 15' - 0" |
| 4 x 10 | 32" o.c. | 15' - 0" |

TABLE "B"
HEADER SIZING & SPANS
(DOUGLAS FIR #2 OR BETTER)

| JOIST SPAN | HEADER | |
|-----------------|--------|--------|
| | SIZE | SPAN |
| UPTO 8'-0" | 4 X 8 | 8'-0" |
| | 4 X 10 | 10'-0" |
| | 4 X 12 | 11'-6" |
| | 6 X 12 | 14'-0" |
| 8'-1" - 10'-0" | 4 X 8 | 7'-6" |
| | 4 X 10 | 9'-6" |
| | 4 X 12 | 11'-0" |
| | 6 X 12 | 13'-0" |
| 10'-1" - 12'-0" | 4 X 8 | 7'-0" |
| | 4 X 10 | 9'-0" |
| | 4 X 12 | 10'-0" |
| | 6 X 12 | 12'-0" |
| 12'-1" - 15'-0" | 4 X 8 | 6'-6" |
| | 4 X 10 | 8'-0" |
| | 4 X 12 | 9'-6" |
| | 6 X 12 | 11'-0" |

TABLE "C"
LEDGER BOLT SPACING
(3/8 DIA. X 6" LAG BOLTS - SEE NOTE 1)

| DECK JOIST SPAN | SPACING |
|------------------|-------------|
| 8'-0" OR LESS | 8" O.C. |
| 8'-1" TO 10'-0" | 6" O.C. |
| 10'-1" TO 12'-0" | 5-1/2" O.C. |
| 12'-1" TO 14'-0" | 4-1/2" O.C. |
| 14'-1" TO 15'-0" | 4" O.C. |

NOTES:

- LEDGER BOLTS SHALL BE 3/8" DIA. X 6" LONG WITH 1/4" DIA. PRE DRILLED HOLES. BOLTS ARE TO BE PLACED STAGGERED.
- ALL METAL HARDWARE & SCREWS TO BE GALVANIZED OR OF OTHERWISE APPROVED CORROSION RESISTANCE.
- MAXIMUM 5' JOIST SPAN IF 2ND FLOOR IS CANTILEVERED AT LEDGER.
- SHEAR WALLS MAY NOT BE MODIFIED UNLESS STRUCTURAL CALCULATIONS ARE SUBMITTED AND APPROVED BY THE BUILDING DEPARTMENT.
- USE OF THIS STANDARD IS LIMITED TO R-3 OCCUPANCIES (SINGLE FAMILY DWELLING OR DUPLEX)
- STRUCTURES LOCATED IN FIRE HAZARD SEVERITY ZONES REQUIRE AN ALTERNATE DESIGN.

DISCLAIMER:

ALTERNATE DECK DESIGNS MAY BE POSSIBLE WHEN PROVIDED WITH AN ENGINEERED ANALYSIS. USE OF THIS CONVENTIONAL STANDARD DESIGN IS AT THE USER'S RISK AND CARRIES NO IMPLIED OR INFERRED GUARANTEE AGAINST FAILURE OR DEFECTS. STRUCTURES AND APPURTENANCES SHALL BE MAINTAINED BY THE PROPERTY OWNER.

WESTERN RIVERSIDE COUNTY CODE UNIFORMITY PROGRAM



**CITY OF CORONA
BUILDING DIVISION**

BALCONY/DECK STANDARD

(951) 736-2250

Fax (951) 279-3561

400 S. VICENTIA AVE.
CORONA, CA 92882

3/14/2019

DECK STD
MAR 2019

PAGE 1 OF 4

KNEE BRACE DETAIL (A)

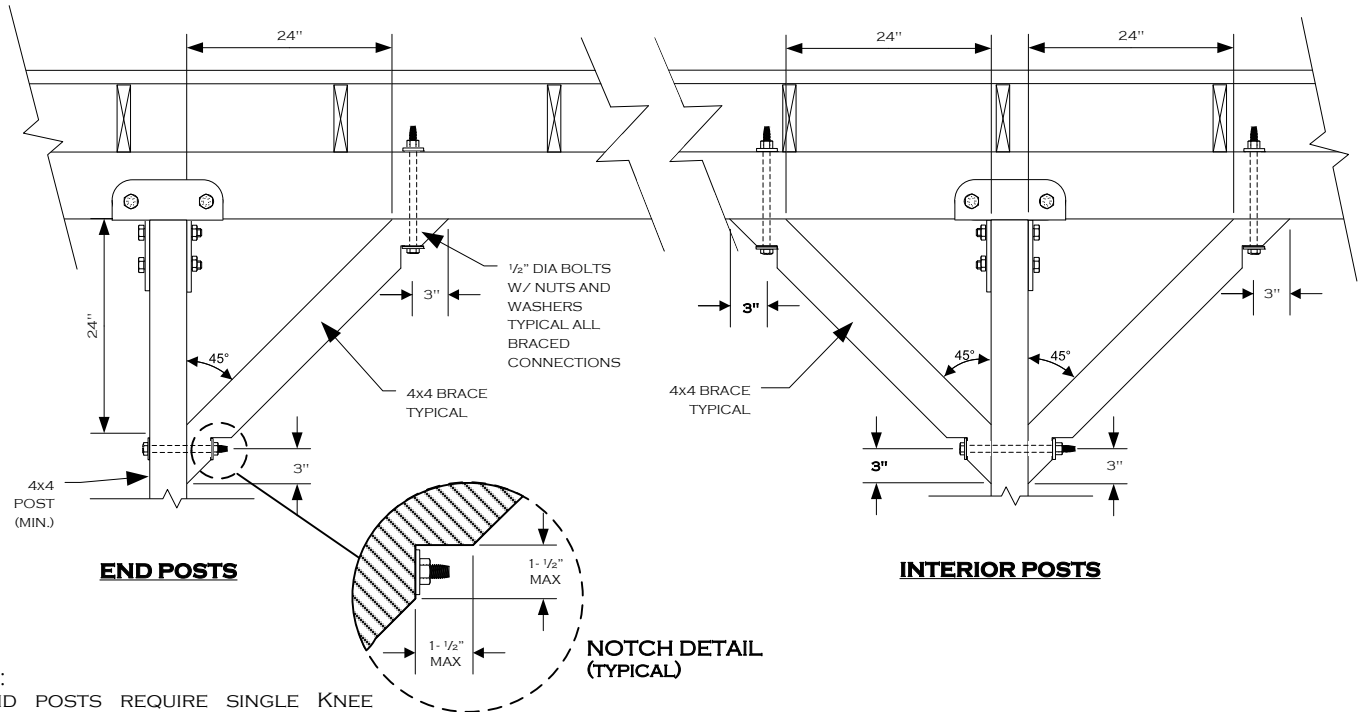

NOTE:
 1. END POSTS REQUIRE SINGLE KNEE BRACE. ALL INTERIOR POSTS TO HAVE DOUBLE BRACES.

LEDGER DETAIL (B)

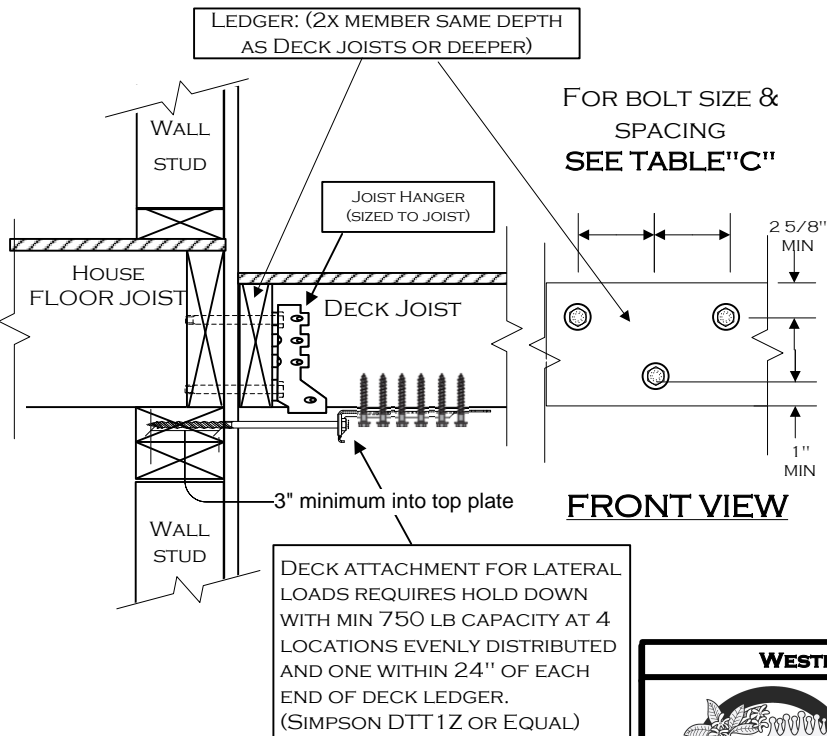

NOTE:
 THIS DECK CONNECTION DETAIL IS BASED ON THE ASSUMPTION THAT A MINIMUM 1-1/2" THICK WOOD MEMBER IS ADEQUATELY INSTALLED AT ALL EDGES OF THE 2ND FLOOR DIAPHRAGM. IF ANY OTHER MATERIAL IS USED, SUCH AS TJI JOISTS, A SPECIAL ENGINEERED DESIGN WILL BE REQUIRED. IT IS THE PERMIT OWNER'S RESPONSIBILITY TO VERIFY THE PRESENCE OF THE APPROPRIATE RIM JOIST.

FOOTING DETAIL (C)

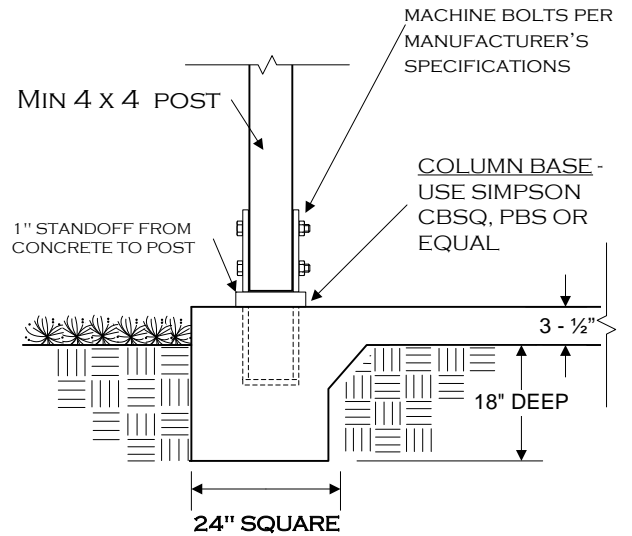

WESTERN RIVERSIDE COUNTY CODE UNIFORMITY PROGRAM



CITY OF CORONA BUILDING DIVISION

BALCONY/DECK STANDARD

(951) 736-2250

400 S. VICENTIA AVE.
 CORONA, CA 92882

Fax (951) 279-3561

3/14/2019

DECK STD
 MAR 2019

PAGE 2 OF 4

RAILING, POST, & BEAM DETAIL (D)

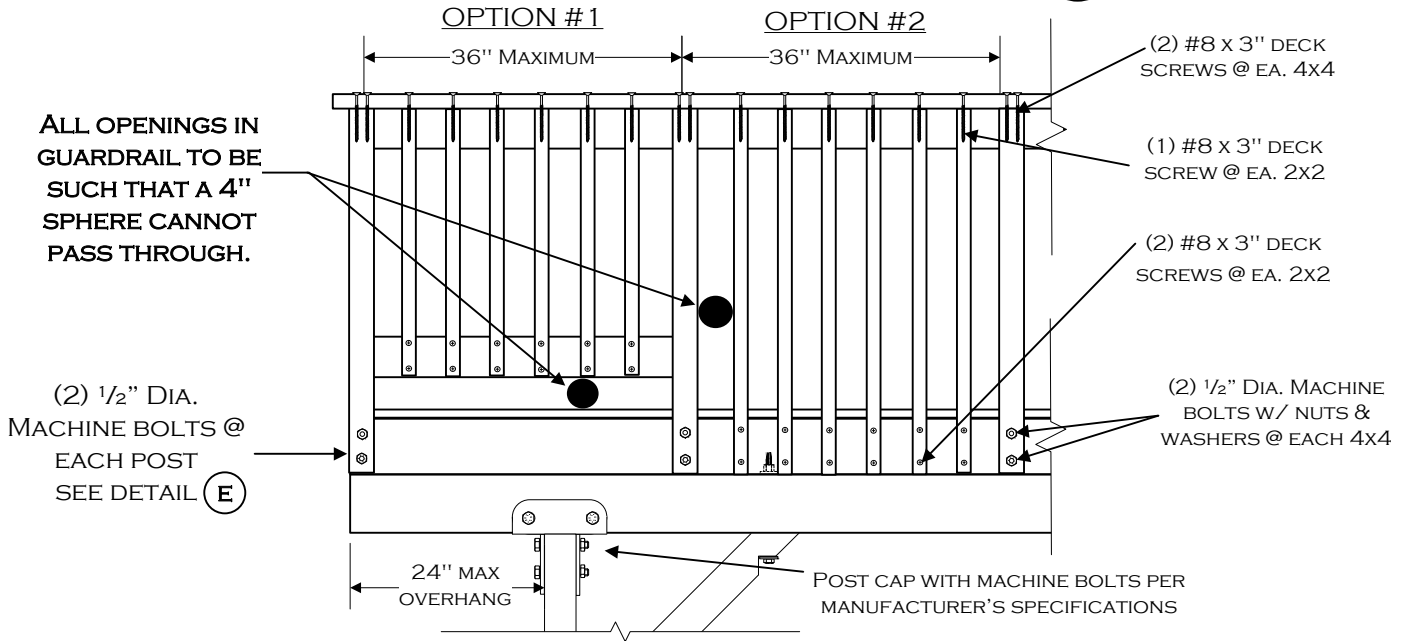

RAILING SECTION VIEWS (E)

GUARDRAIL PERPENDICULAR TO JOISTS

GUARDRAIL PARALLEL TO JOISTS

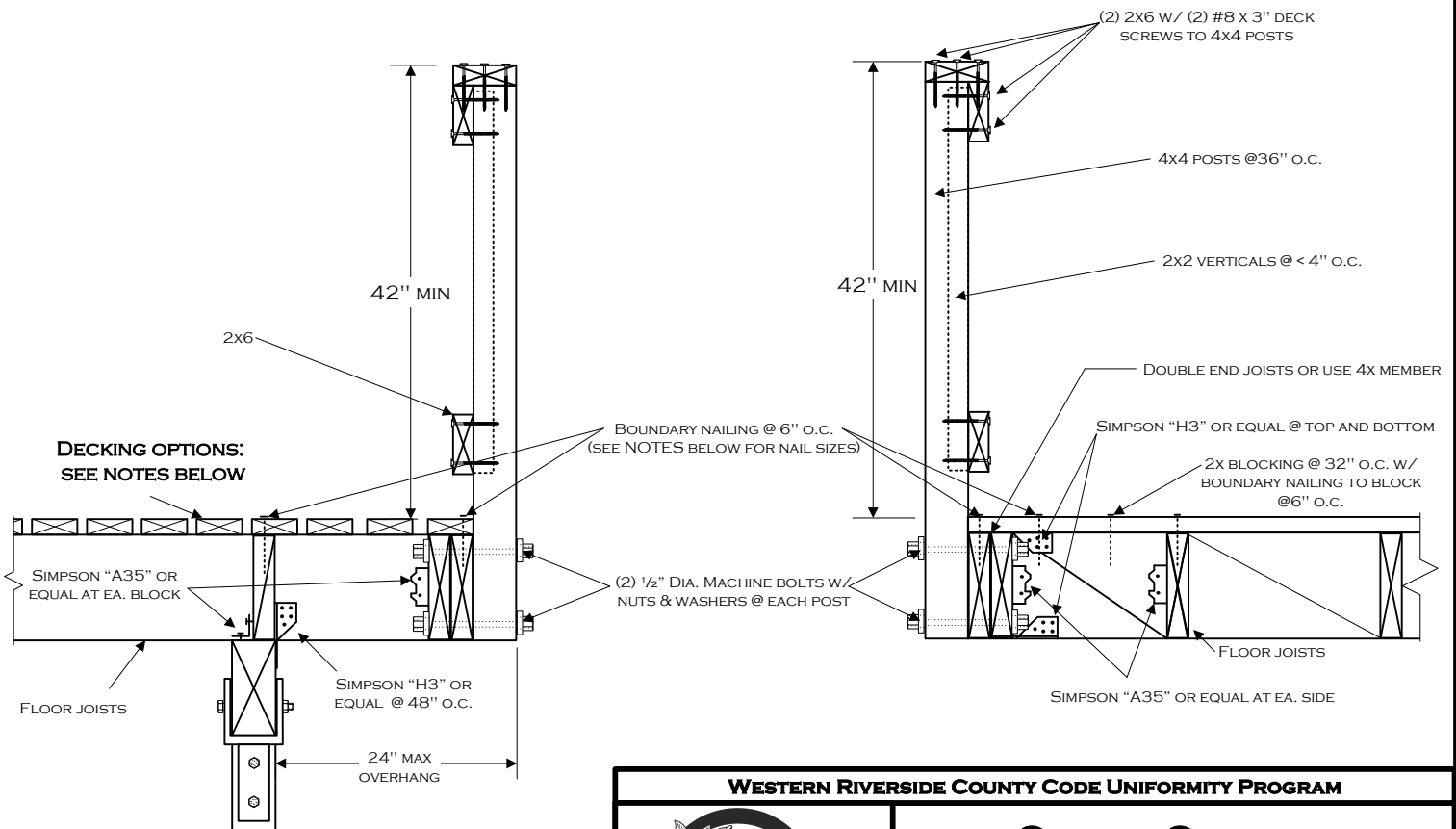

NOTE- DECKING OPTIONS ARE AS FOLLOWS:

- 5/8" TONGUE AND GROOVE JOINTED PLYWOOD SECURED WITH 8d NAILS. ALL EDGE NAILING AT 6" O.C. MUST BE COVERED WITH AN APPROVED WEATHER RESISTIVE MATERIAL WALKING SURFACE, AND SLOPED FOR DRAINAGE.
- 2X6" DECKING SECURED W/ (2) 16d NAILS @ EA. JOIST.

WESTERN RIVERSIDE COUNTY CODE UNIFORMITY PROGRAM



CITY OF CORONA BUILDING DIVISION

BALCONY/DECK STANDARD

(951) 736-2250

400 S. VICENTIA AVE.
CORONA, CA 92882

FAX (951) 279-3561

3/14/2019

DECK STD
MAR 2019

PAGE 3 OF 4

OPTIONAL EXTERIOR STAIRWAY

NOTES:

1. THE TOLERANCE BETWEEN THE LARGEST AND SMALLEST TREAD DEPTH OR BETWEEN THE LARGEST AND SMALLEST RISER HEIGHT SHALL NOT EXCEED 3/8" IN THE STAIRWAY.
2. STAIRWAY WIDTH 36" MIN – 48" MAX.
3. TREADS MUST HAVE APPROVED SLIP RESISTANT SURFACE.
4. ALTERNATE STAIRWAY DESIGNS MAY BE ACCEPTABLE PENDING BUILDING DEPARTMENT APPROVAL.
5. LIGHTING LEVEL AT ALL STAIR TREADS TO BE A MINIMUM OF 1 FOOT-CANDLE.

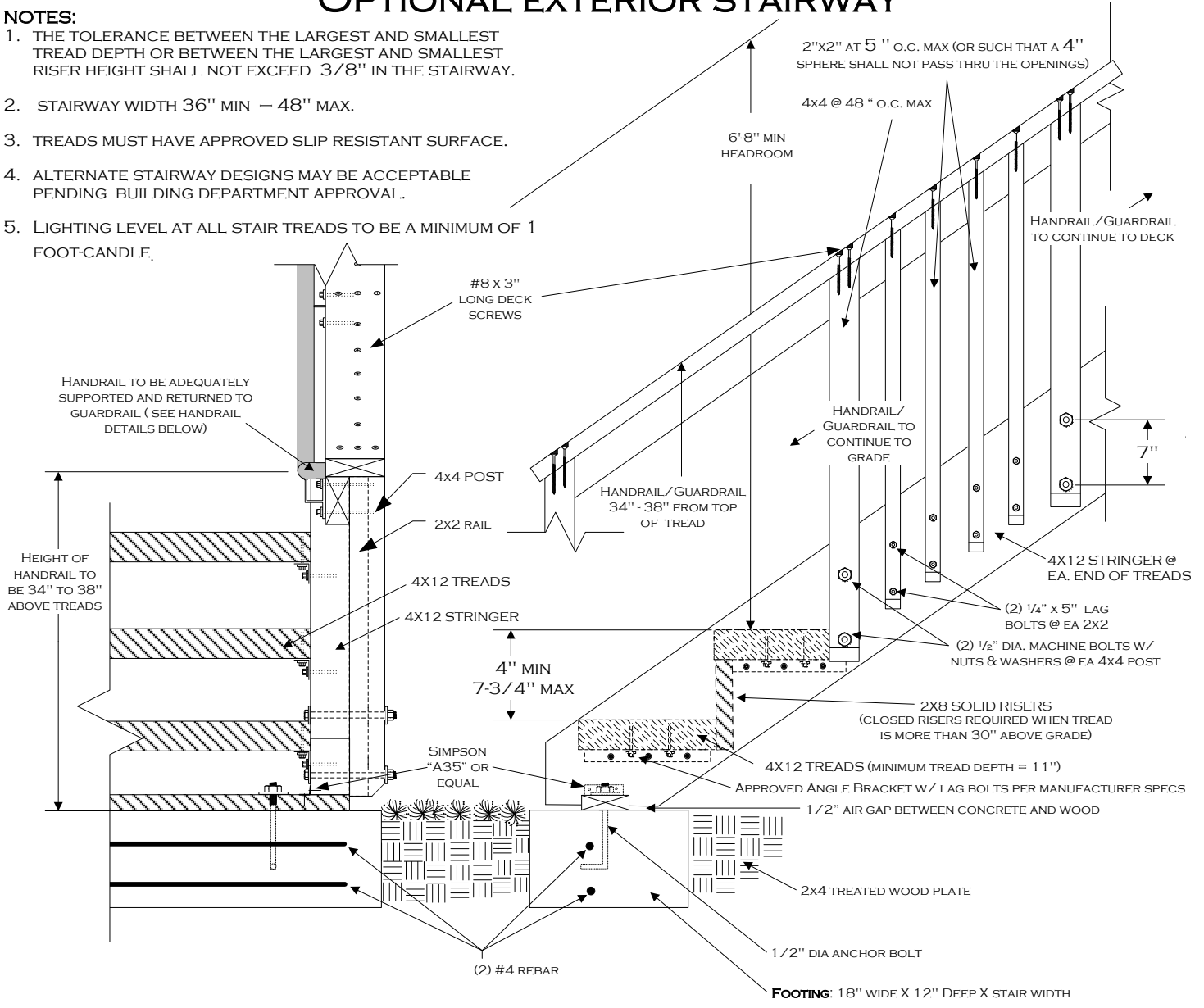

FRONT VIEW

SIDE VIEW

HANDRAIL DETAILS

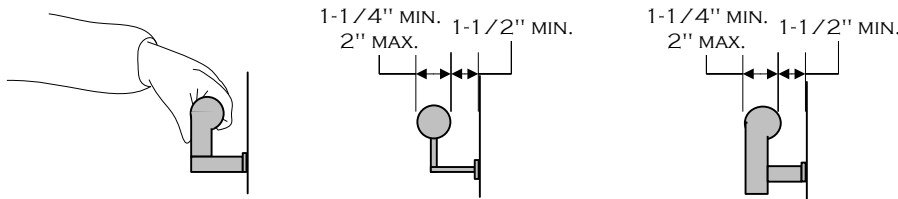

NOTE: OTHER SHAPES MAY BE ACCEPTABLE IF THEY PROVIDE AN EQUIVALENT GRIPPING SURFACE.

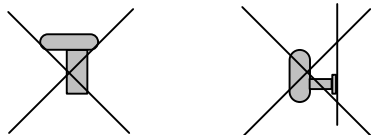

THESE DESIGNS ARE NOT ACCEPTABLE

| | | | |
|---|--|----------------------|-------------|
| WESTERN RIVERSIDE COUNTY CODE UNIFORMITY PROGRAM | | | |
|  | CITY OF CORONA BUILDING DIVISION | | |
| | BALCONY/DECK STANDARD | | |
| (951) 736-2250 | 400 S. VICENTIA AVE. CORONA, CA 92882 | | |
| Fax (951) 279-3561 | 3/14/2019 | DECK STD MAR 2019 | PAGE 4 OF 4 |